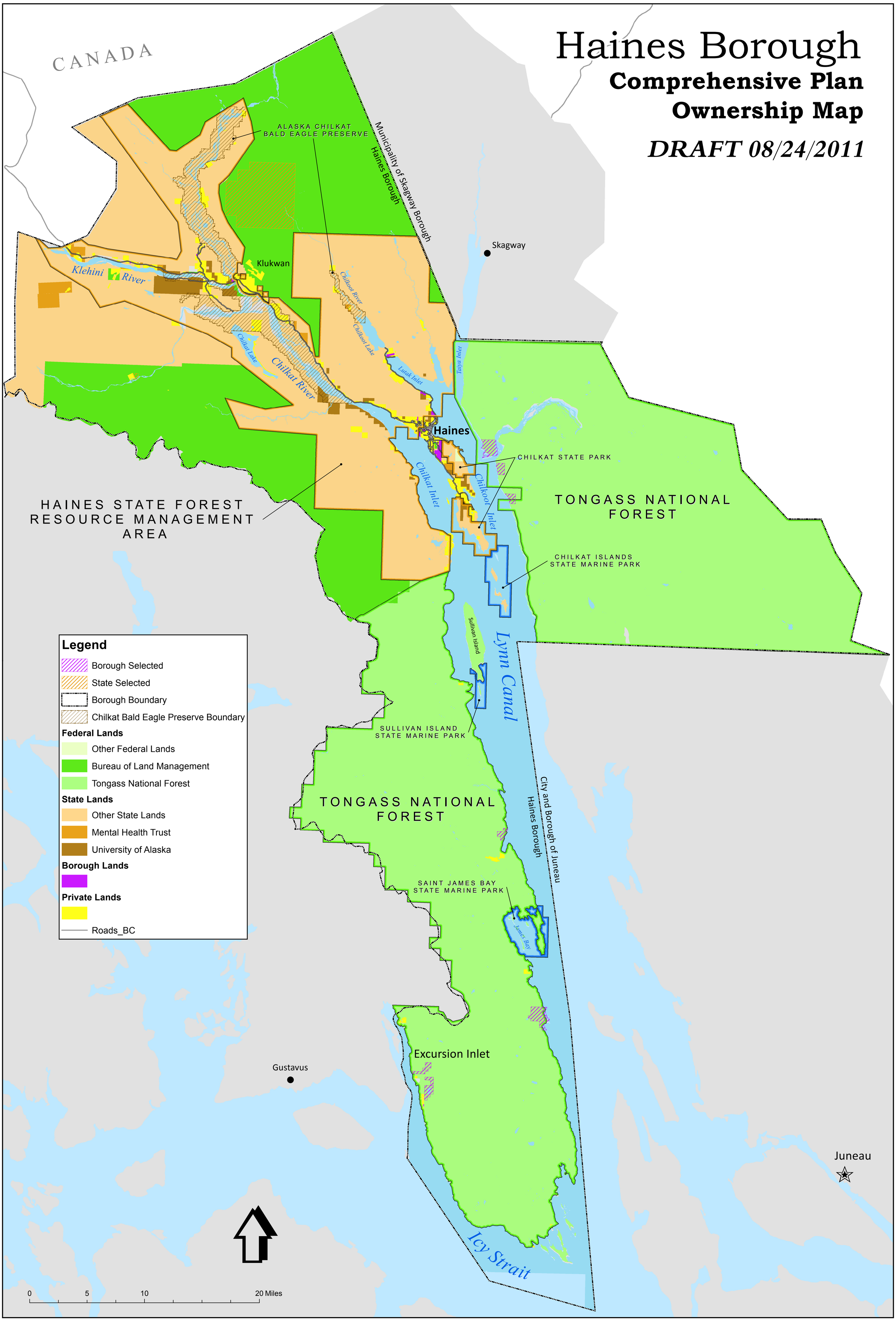Haines Borough
Comprehensive Plan
Ownership Map
DRAFT 08/24/2011