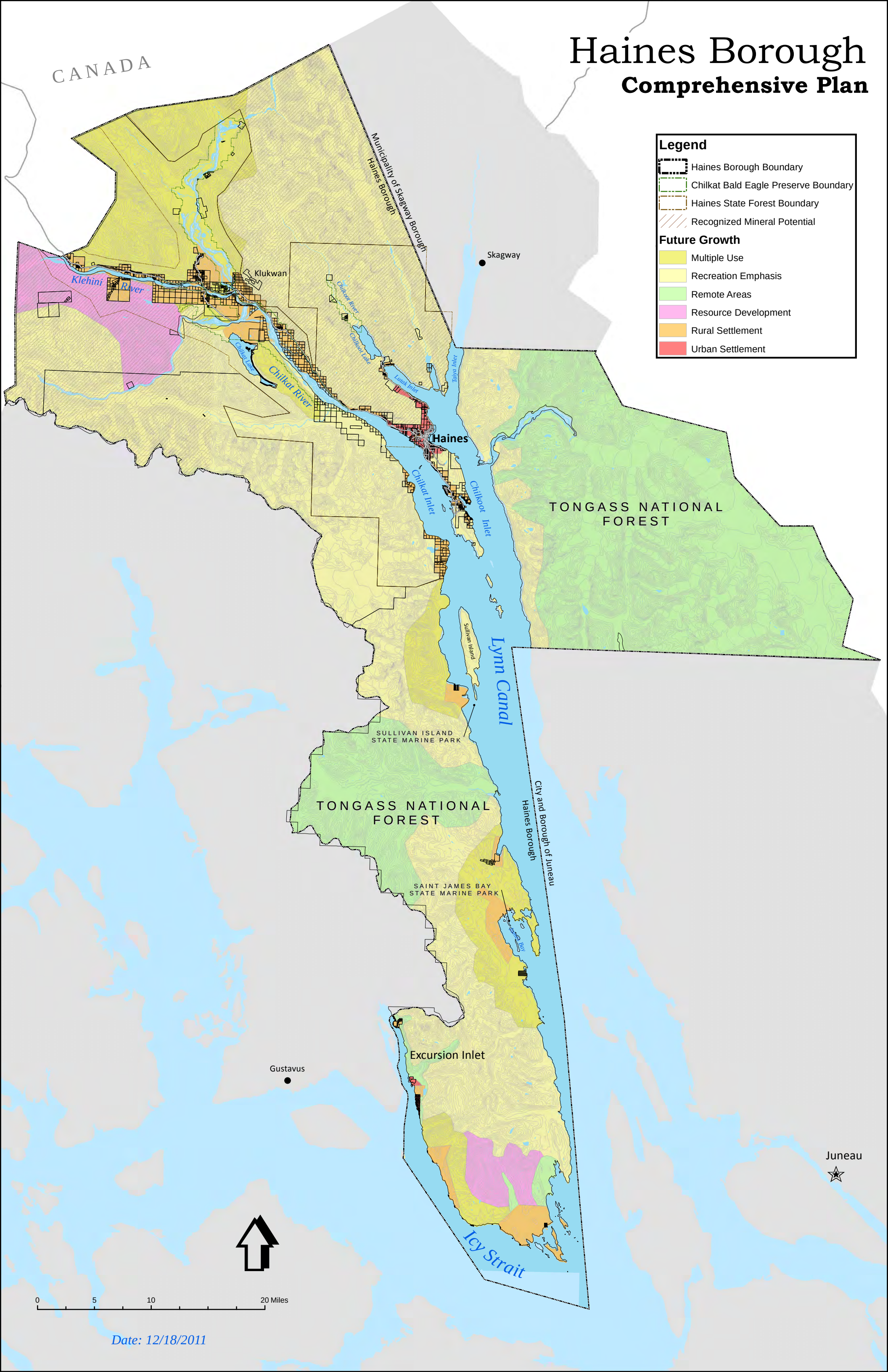Haines Borough
Comprehensive Plan