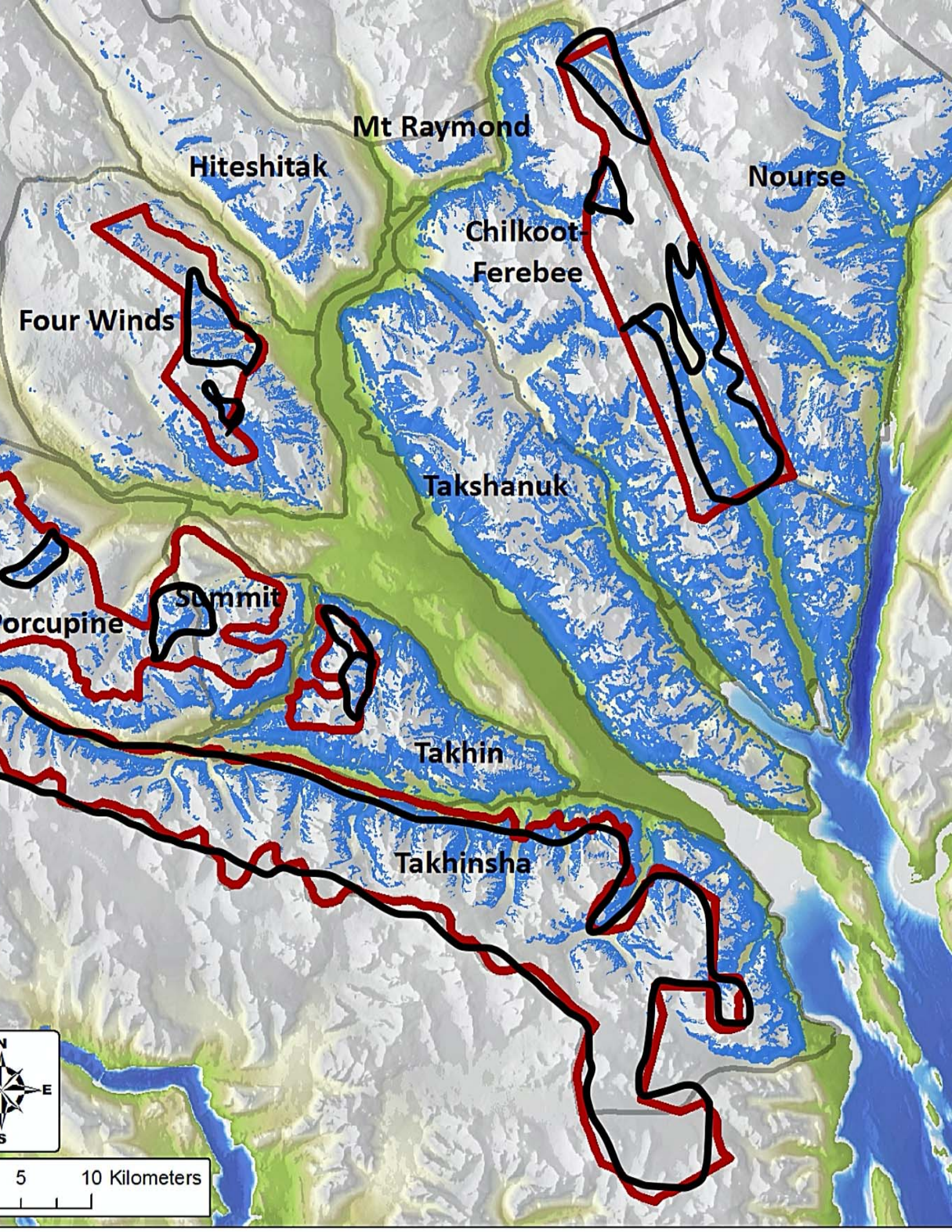
Mt Raymond
Hiteshitak
Nourse
Chilkoot-
Ferebee
Four Winds
Takshanuk
Summit
orcupine
Takhin
Takhinsha
N
E
S
5
10 Kilometers