



Appendix C: Downhole Oriented Borehole Imagery

DOWNHOLE IMAGE LOG

Boring: LT-1
 Operator: Justin McCarley

Project: Beach Road Slide
 Location: Haines, AK

Proj. No.: 2930
 Date: 11/10/21

Description:

Beach Road Slide
 Magnetic declination adjustment of 18.7° E applied
 Dip values are degrees from horizontal
 Dip direction presented as azimuth from geographic north

Log interval is from: 70.35

Log interval to: 122.0

Depth unit: Feet

Structural Legend

Scale ratio: 1 : 10

 Tight Fracture

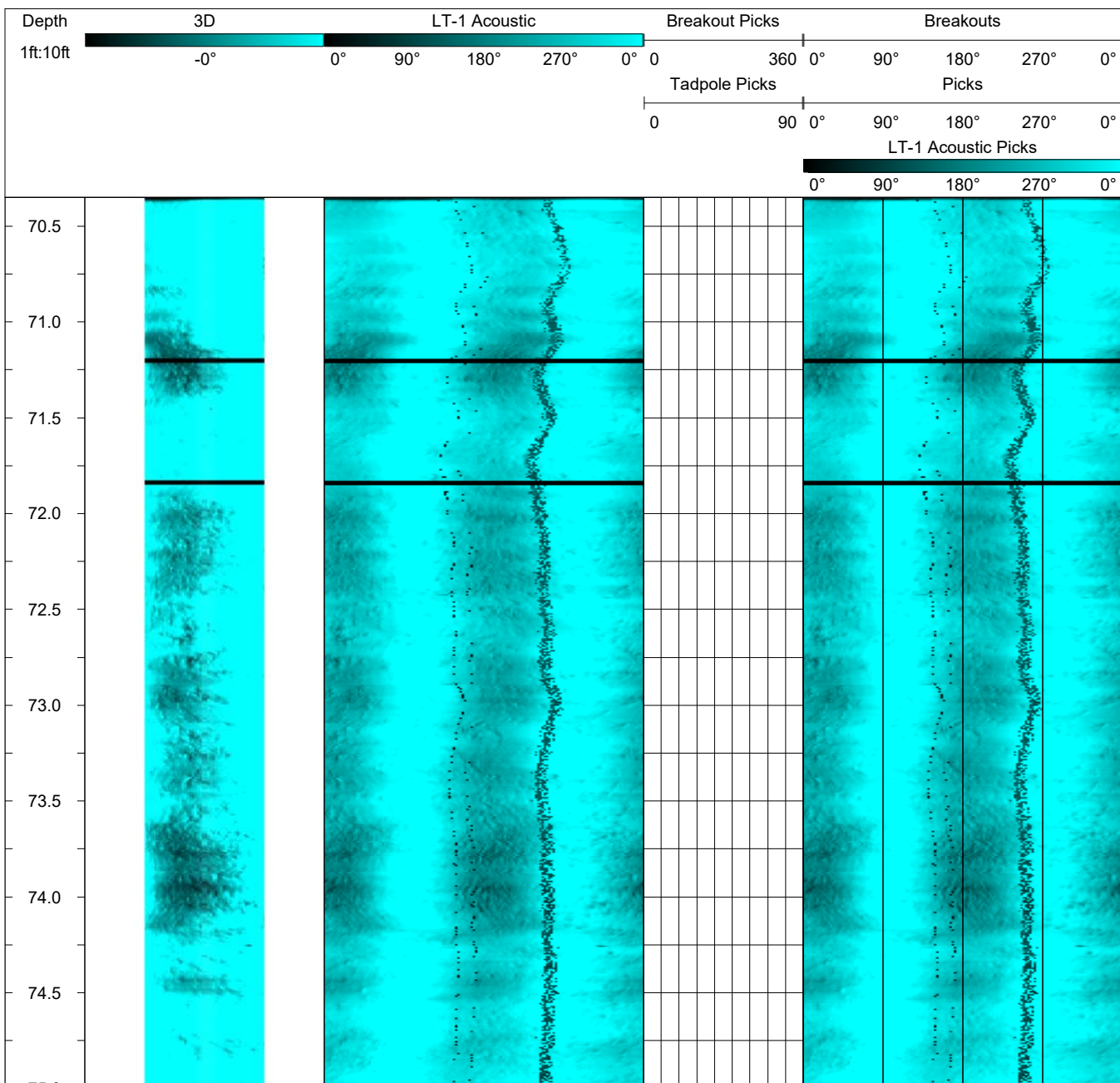

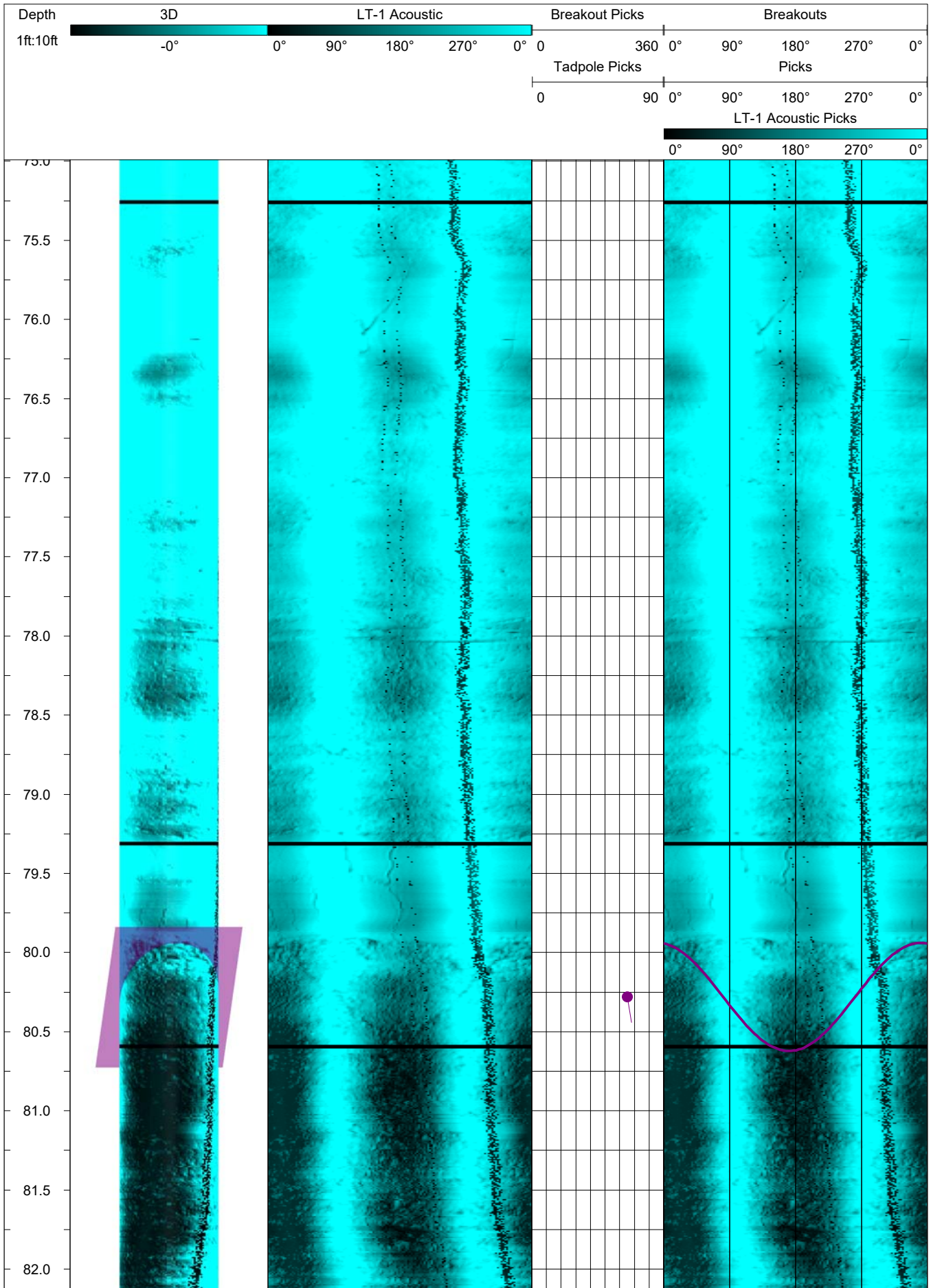

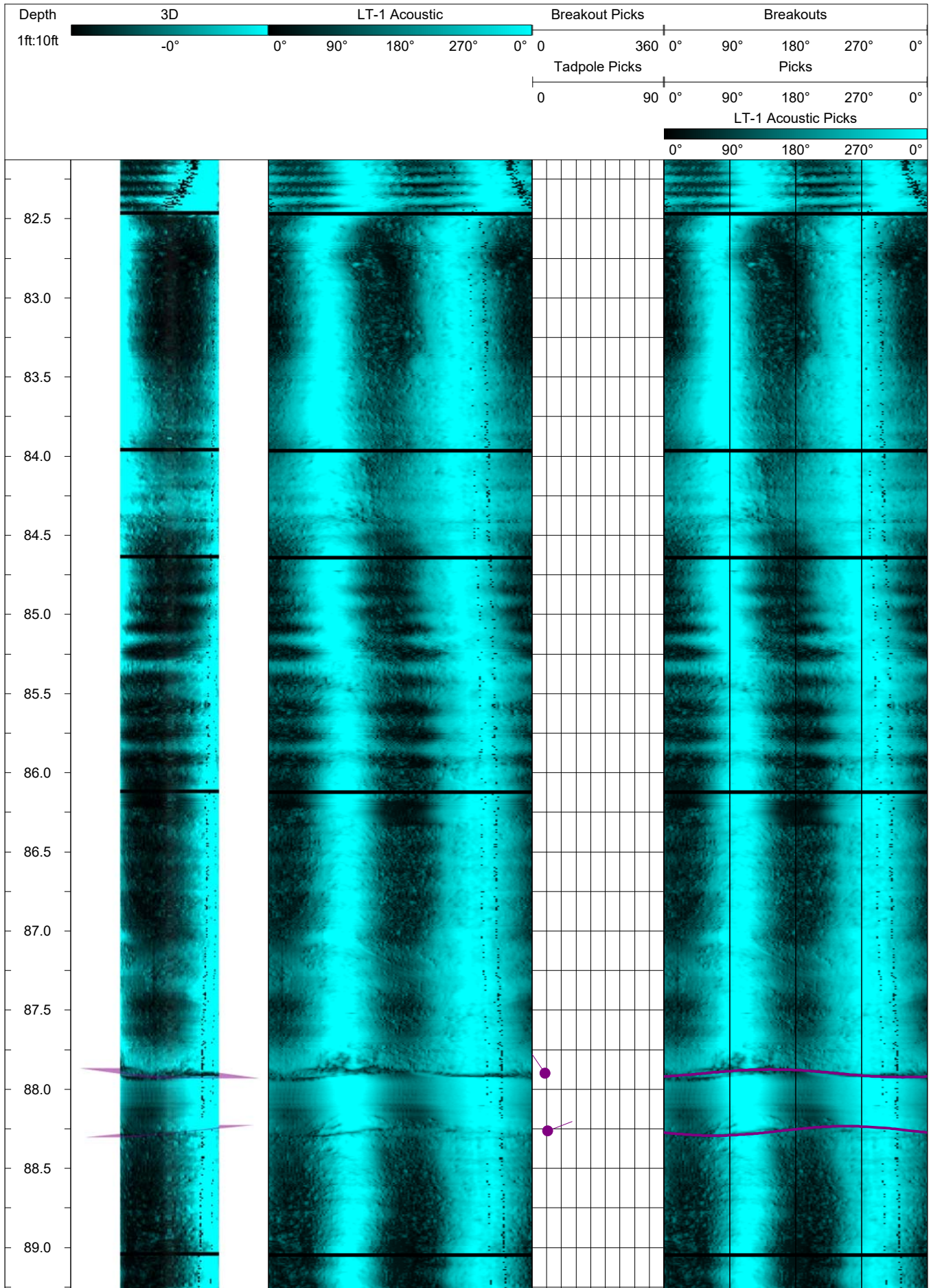

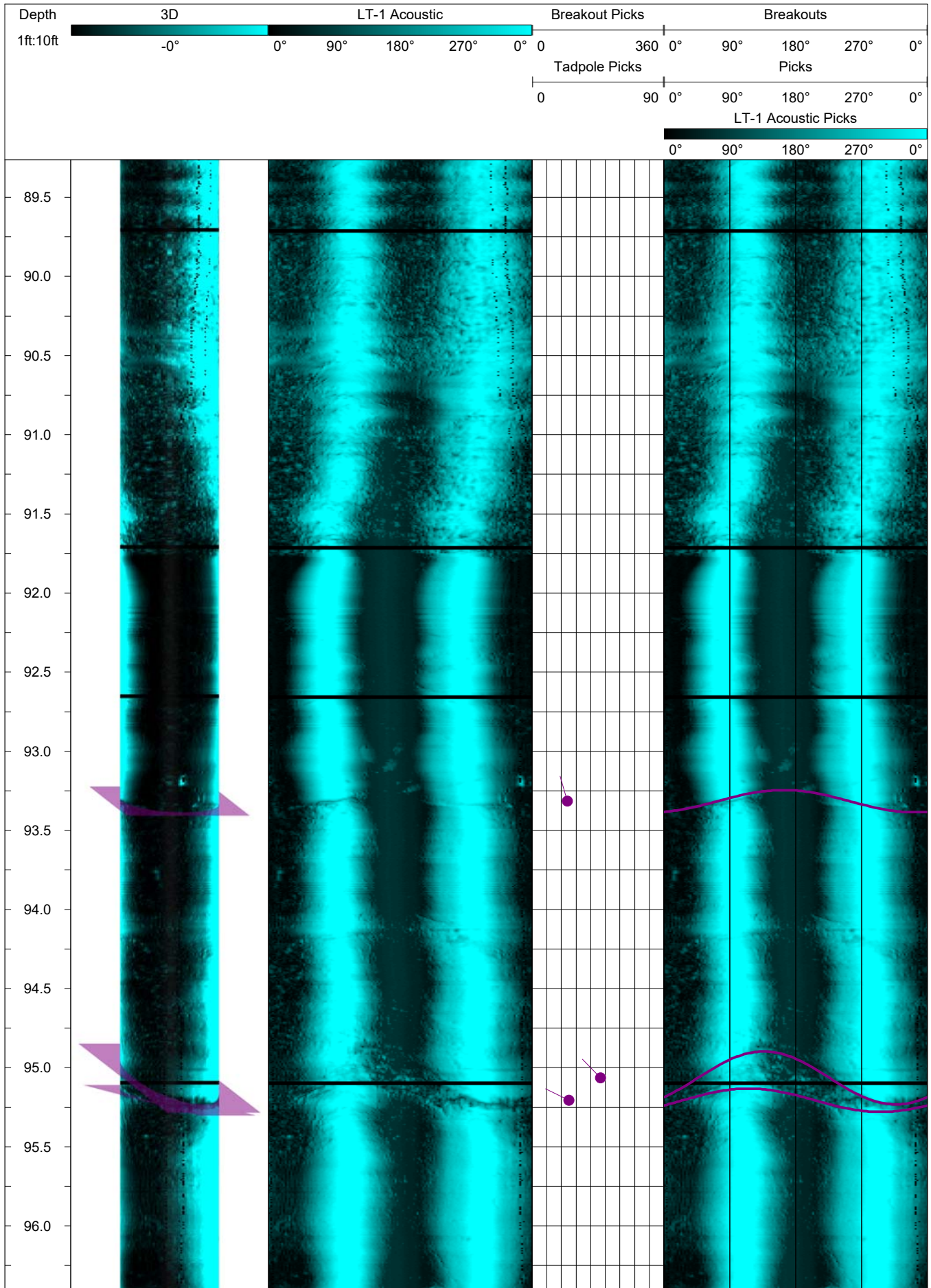

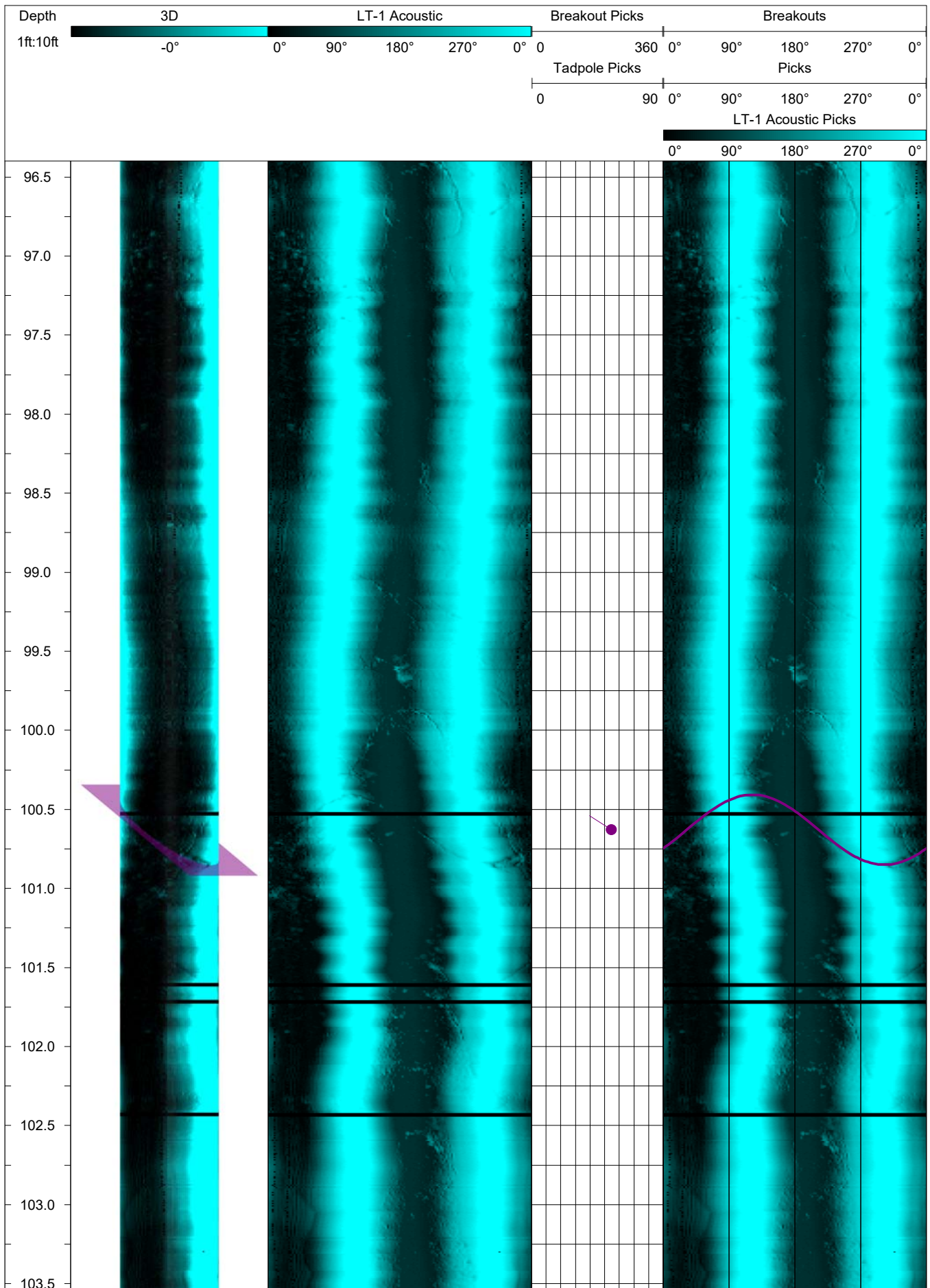

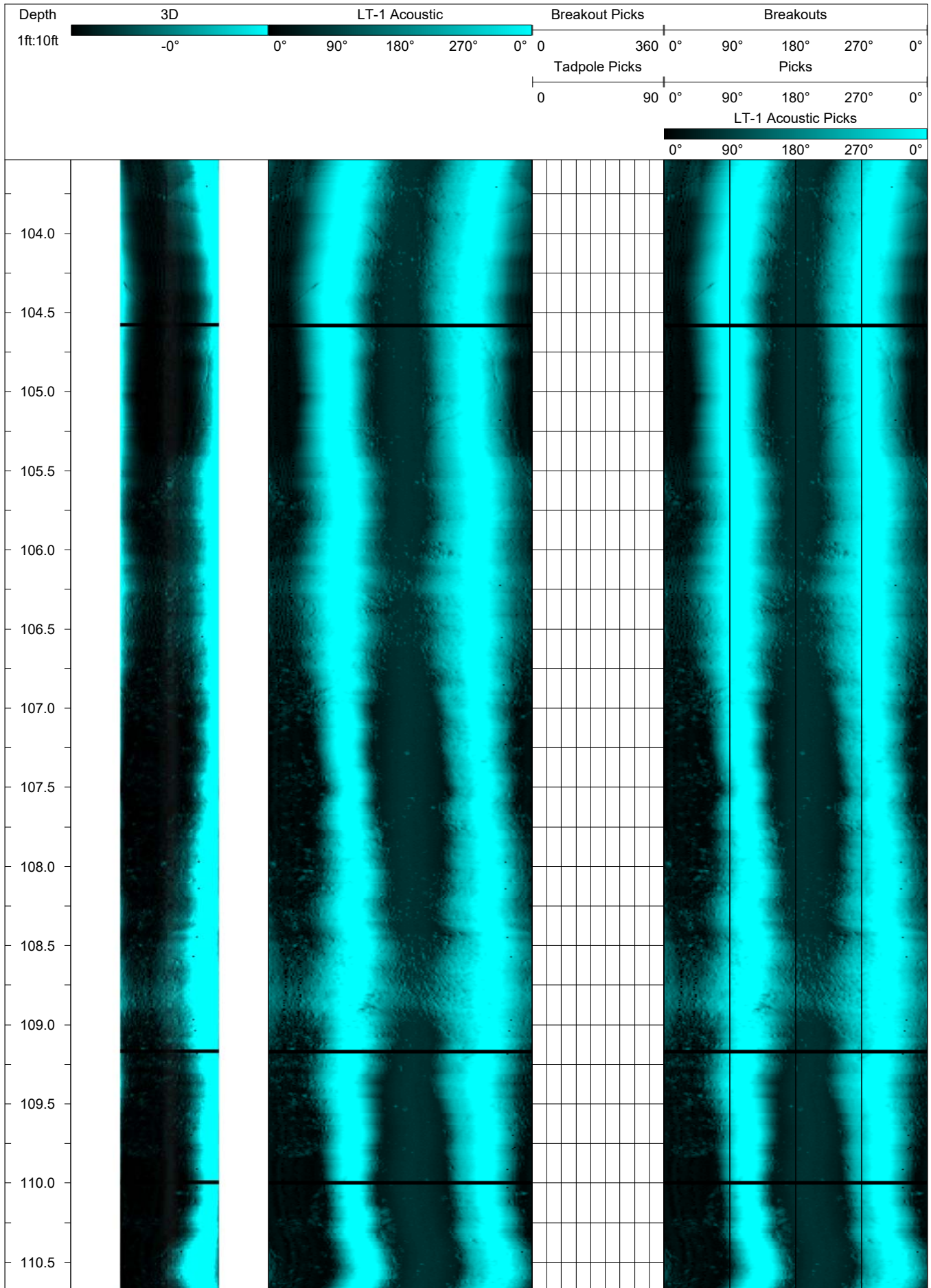

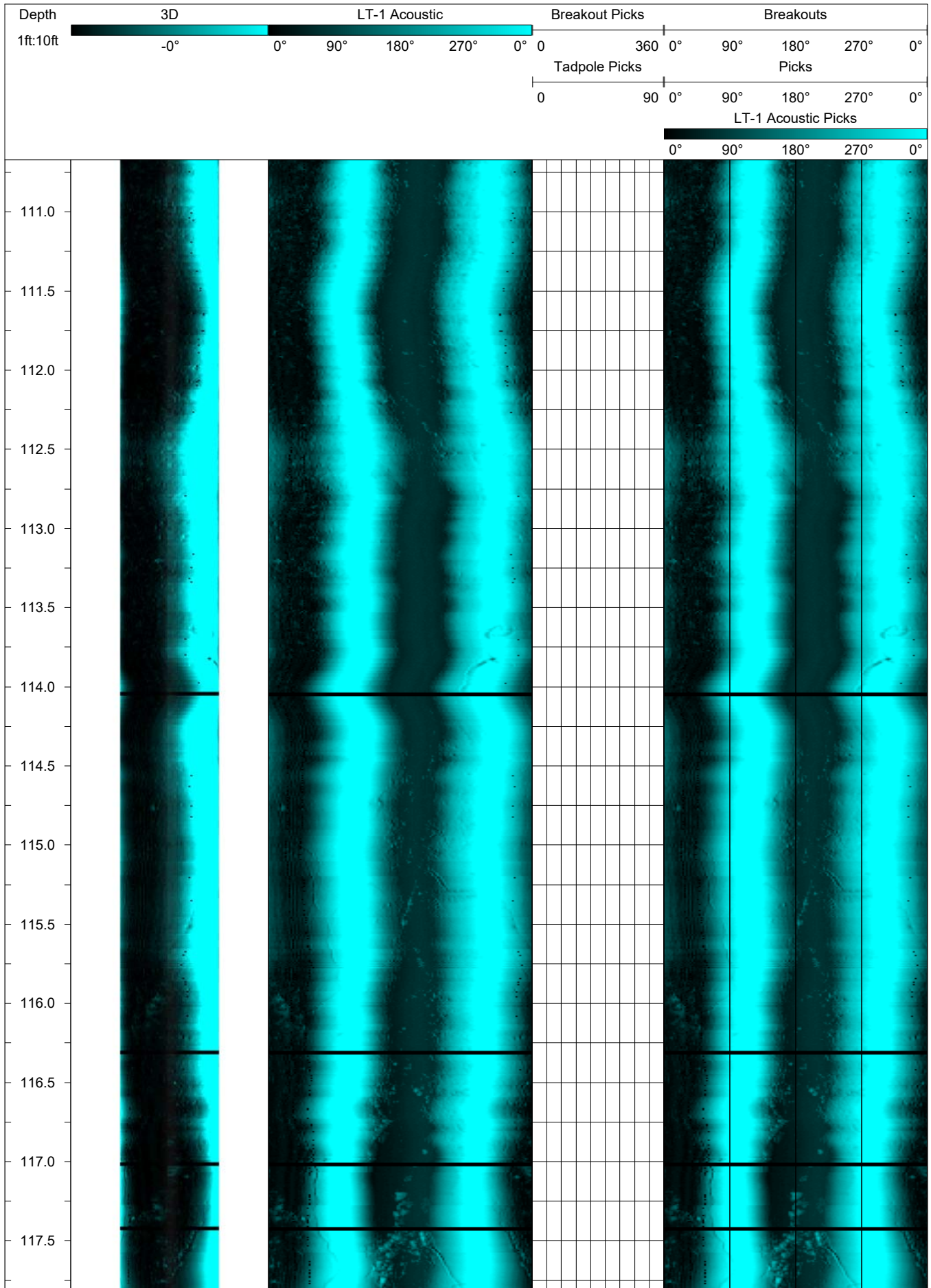

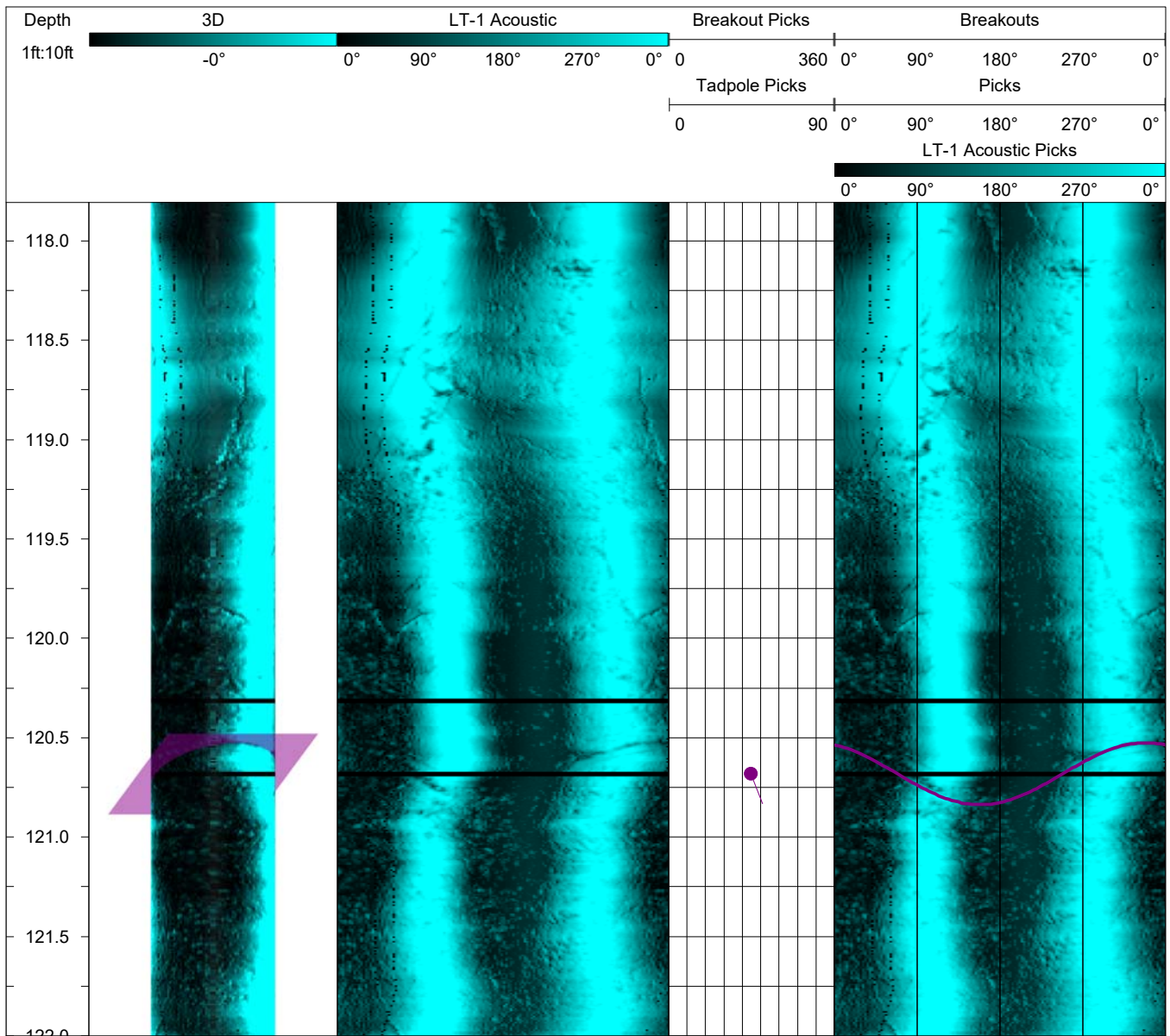

DOWNHOLE IMAGE LOG

Boring: LT-1
 Operator: Justin McCarley

Project: Beach Road Slide
 Location: Haines, AK

Proj. No.: 2930
 Date: 11/09/21

Description:

Beach Road Slide
 Magnetic declination adjustment of 18.7° E applied
 Dip values are degrees from horizontal
 Dip direction presented as azimuth from geographic north







Log interval is from: 22.5

Log interval to: 123.0

Depth unit: Feet

Structural Legend

Scale ratio: 1 : 10

-  Open Fracture
-  Tight Fracture
-  Healed Fracture
-  Bedding/Banding/Foliation
-  Diced/Sheared Zone
-  Broken Zone/Undifferentiated

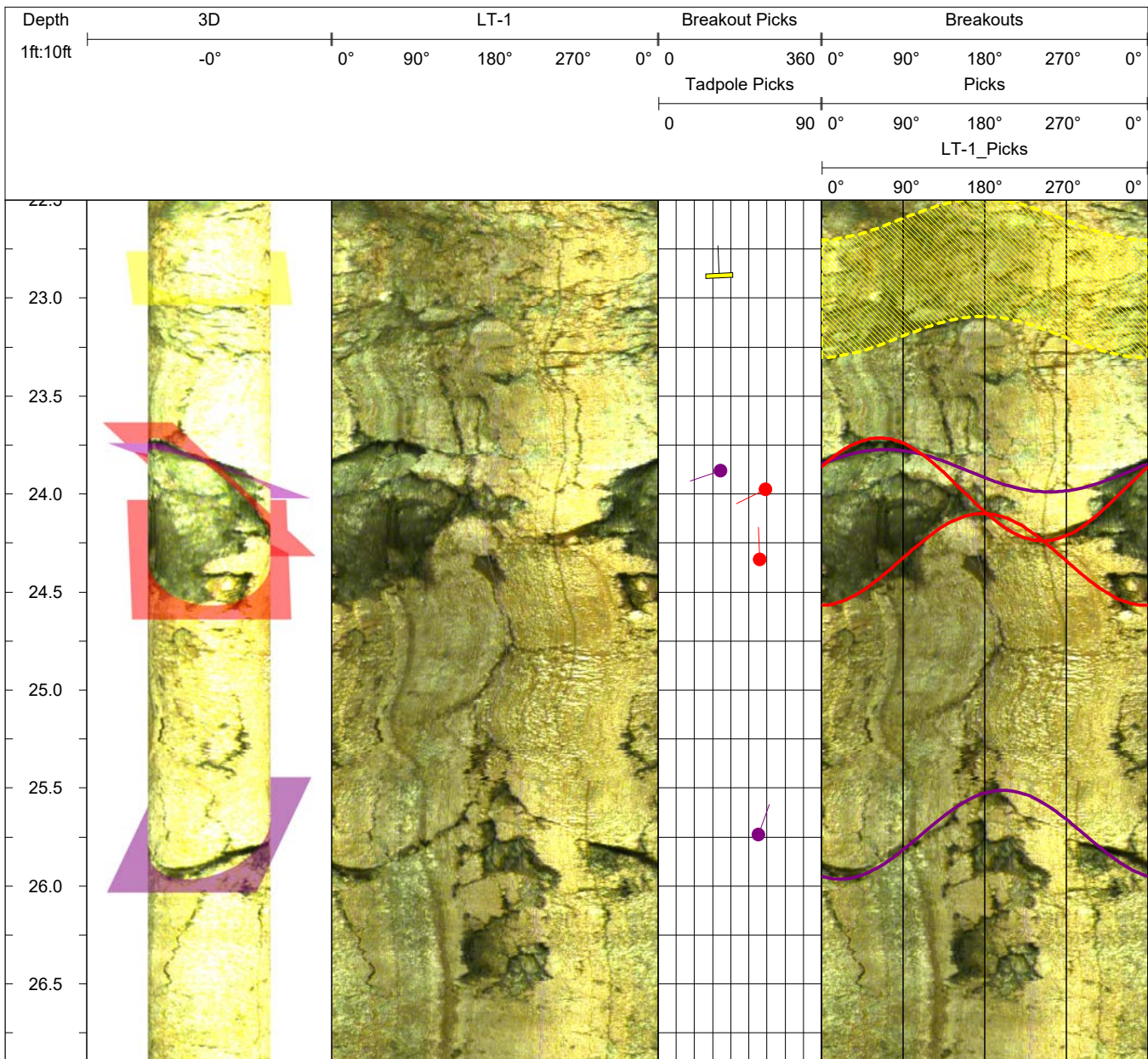

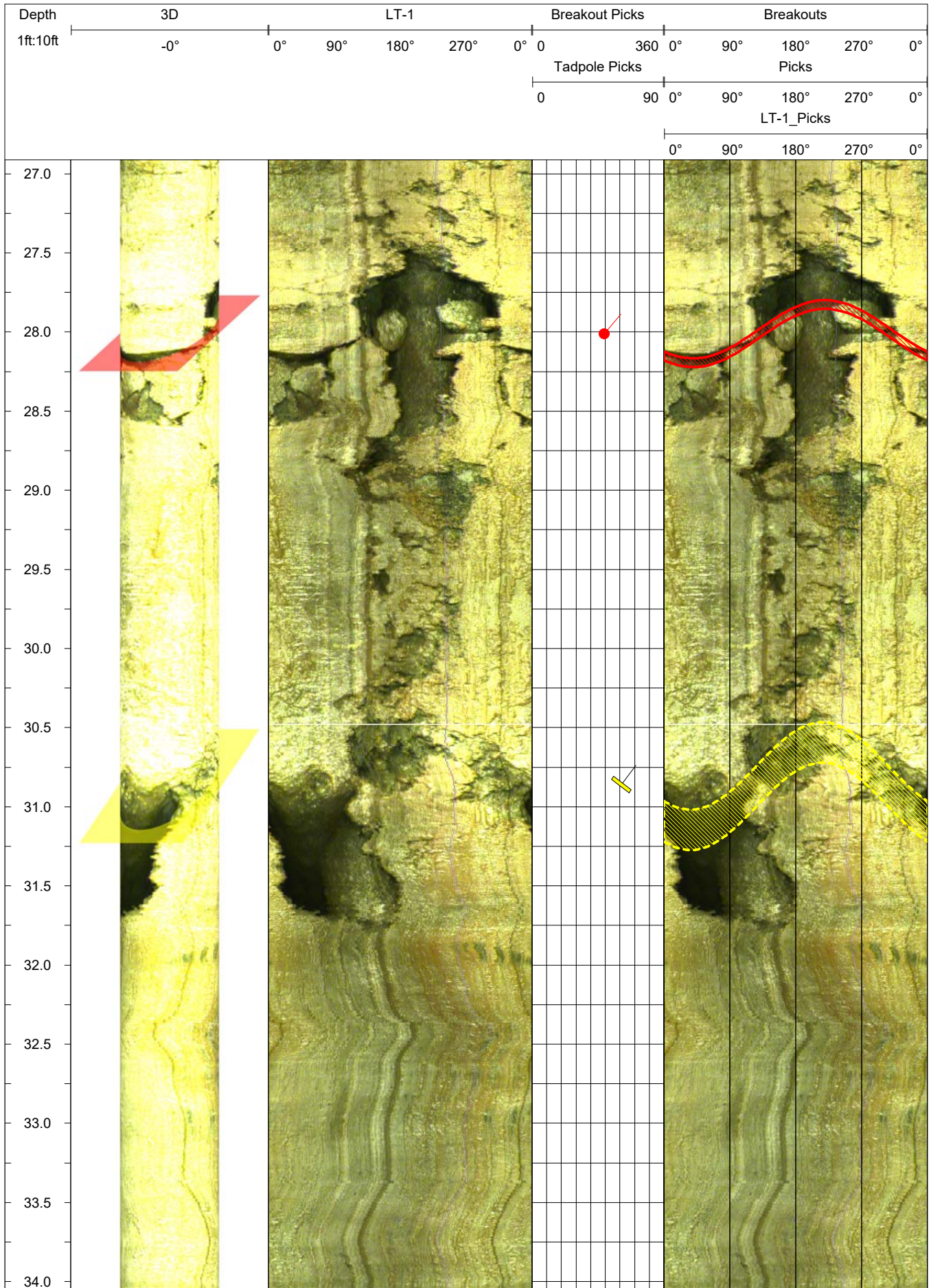

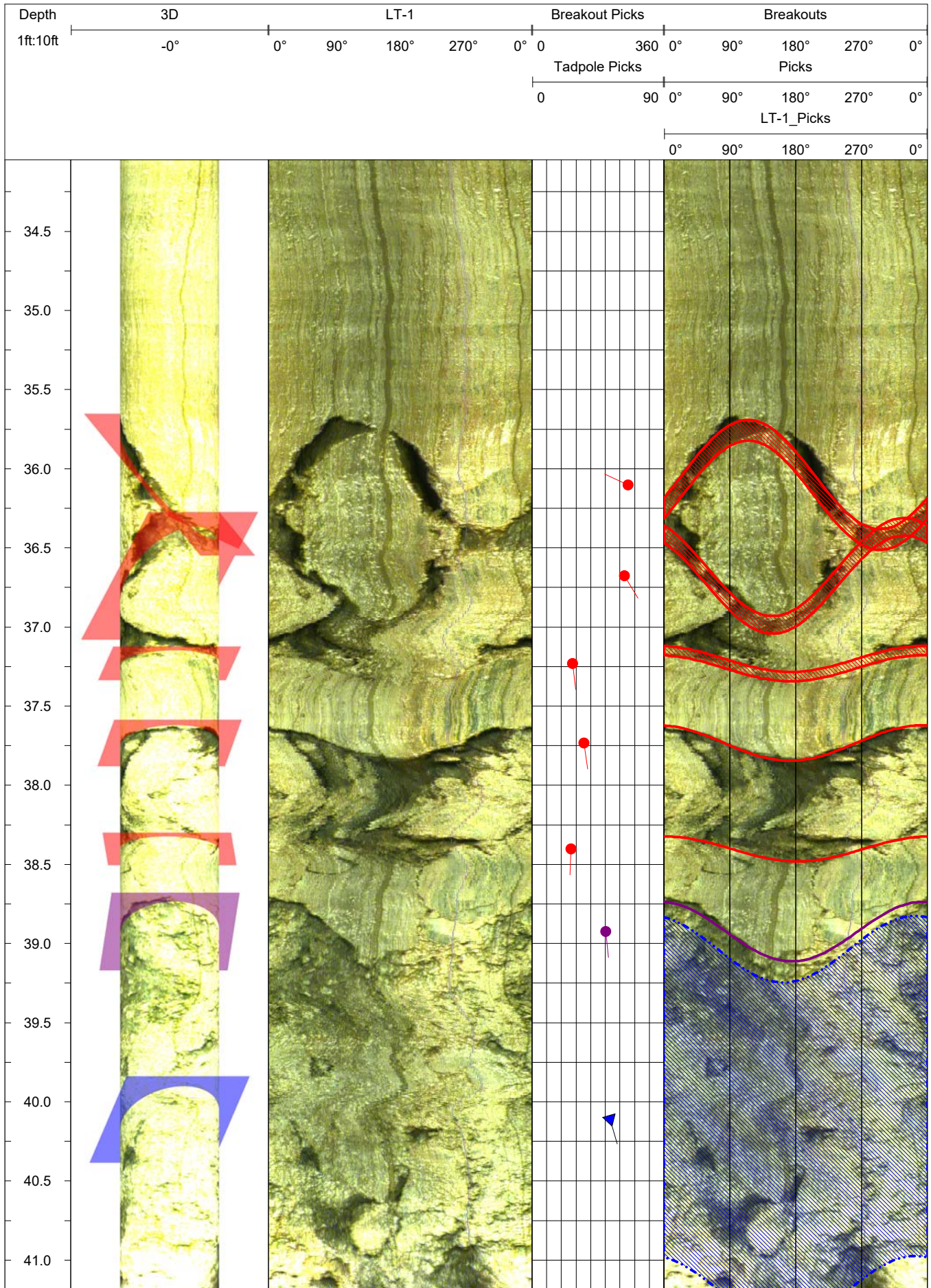

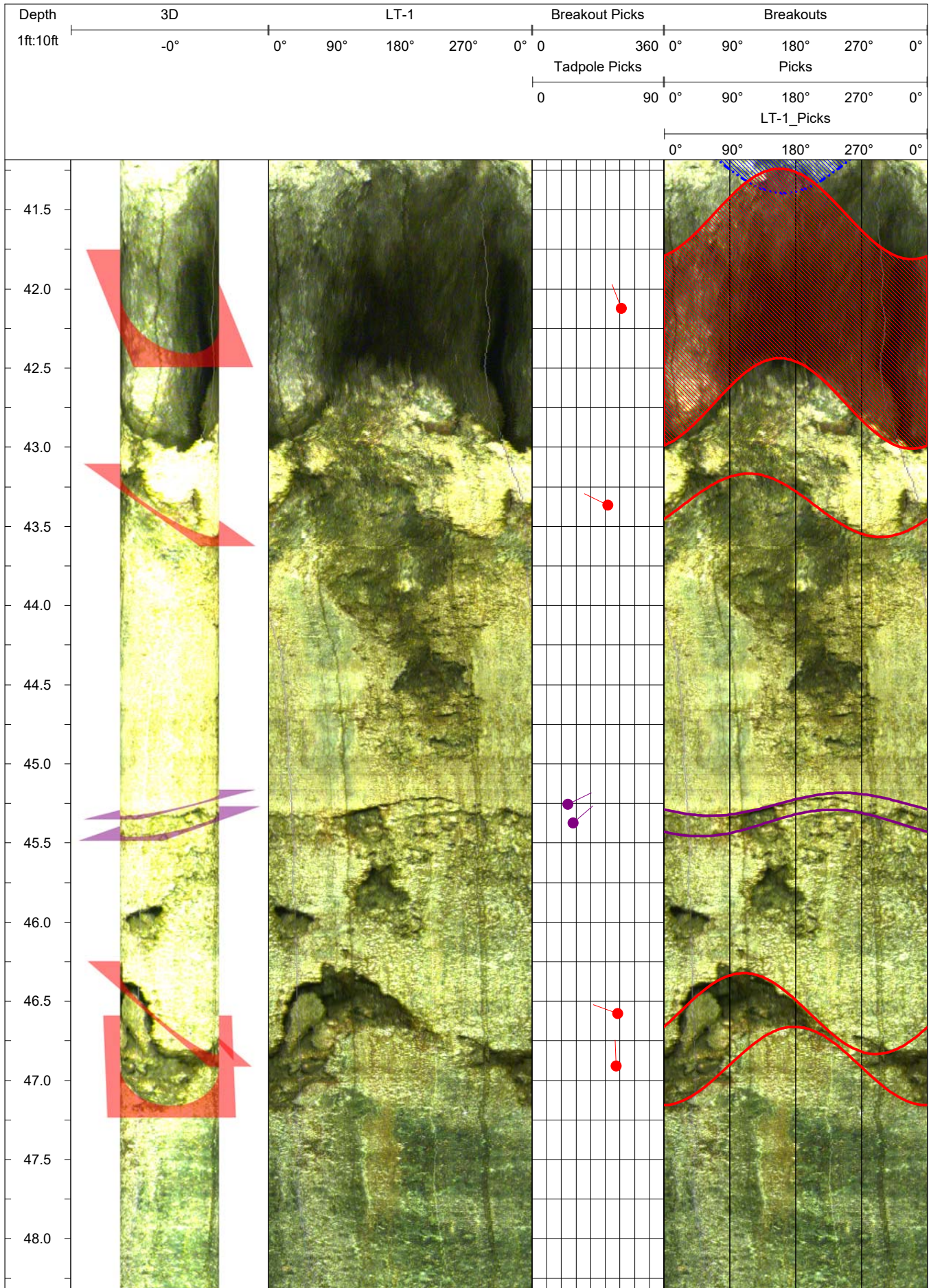

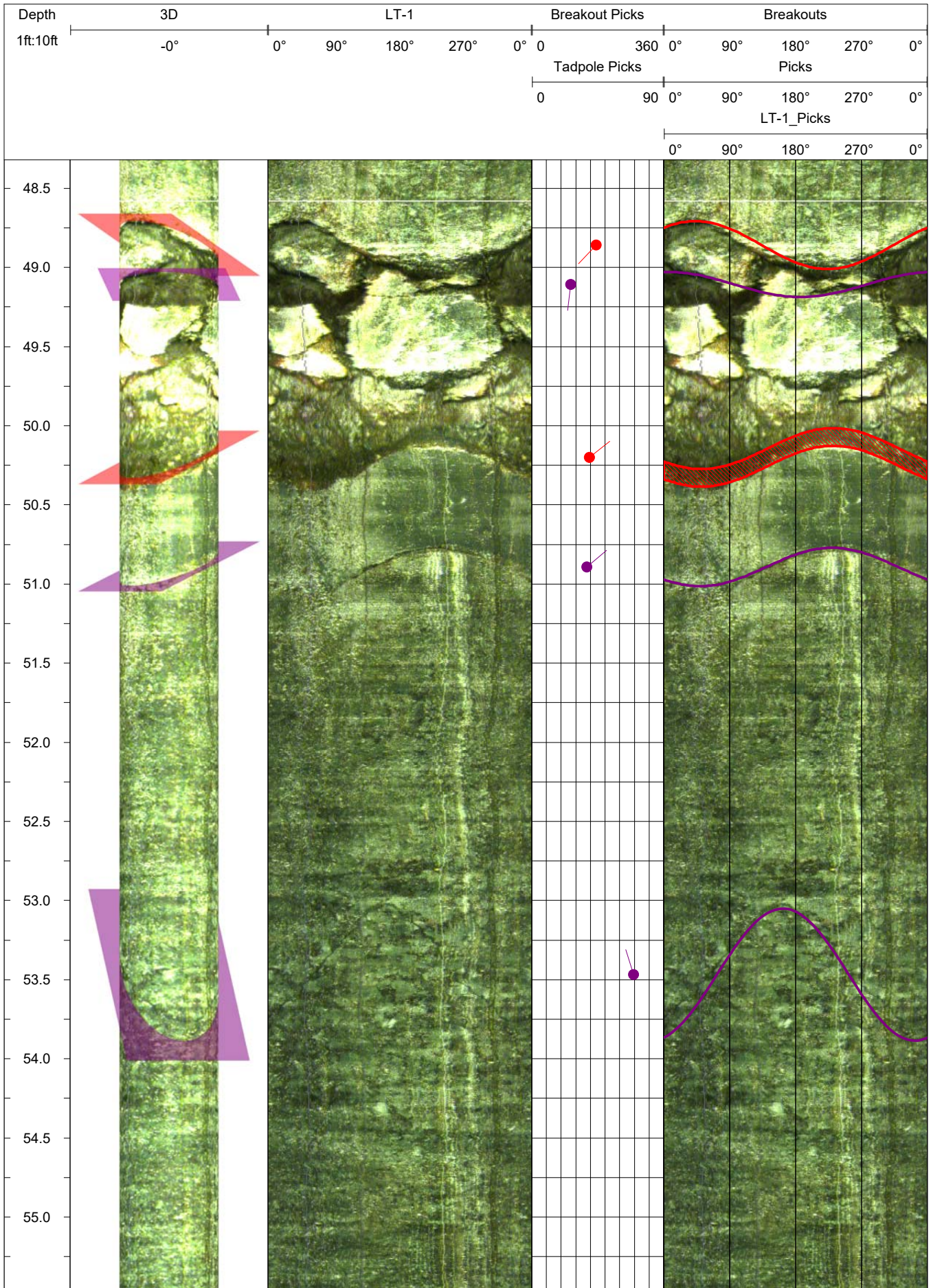

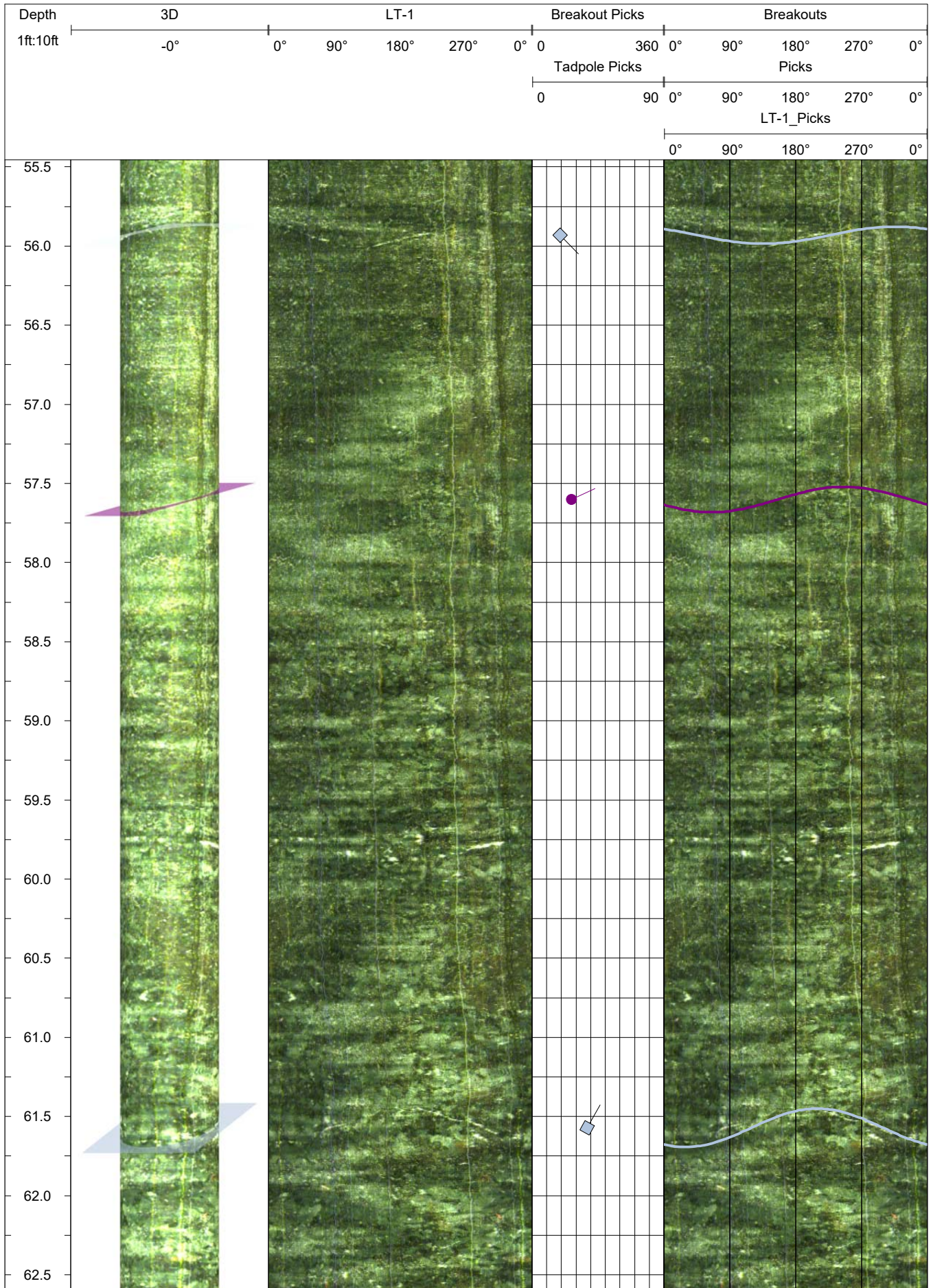

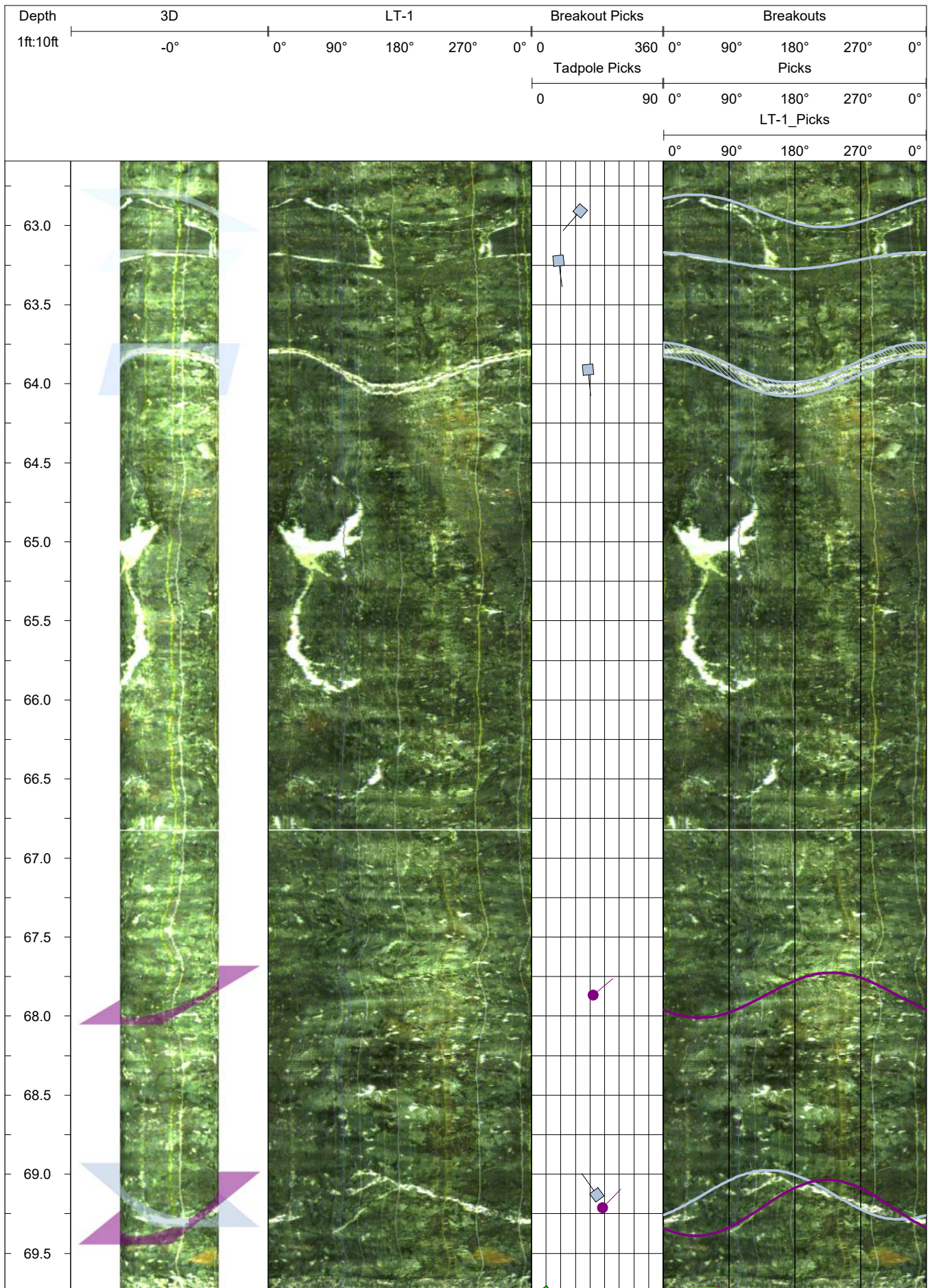

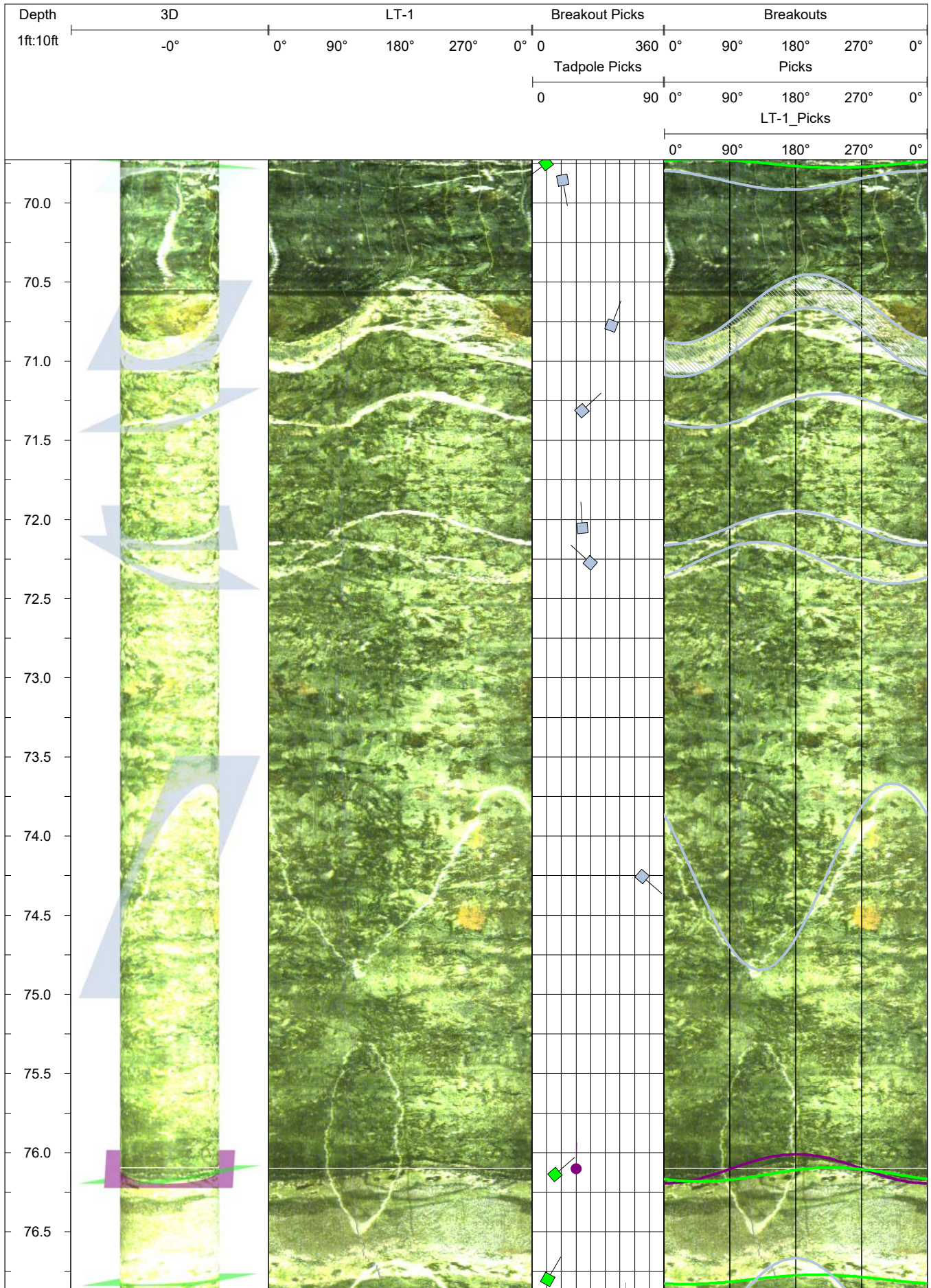

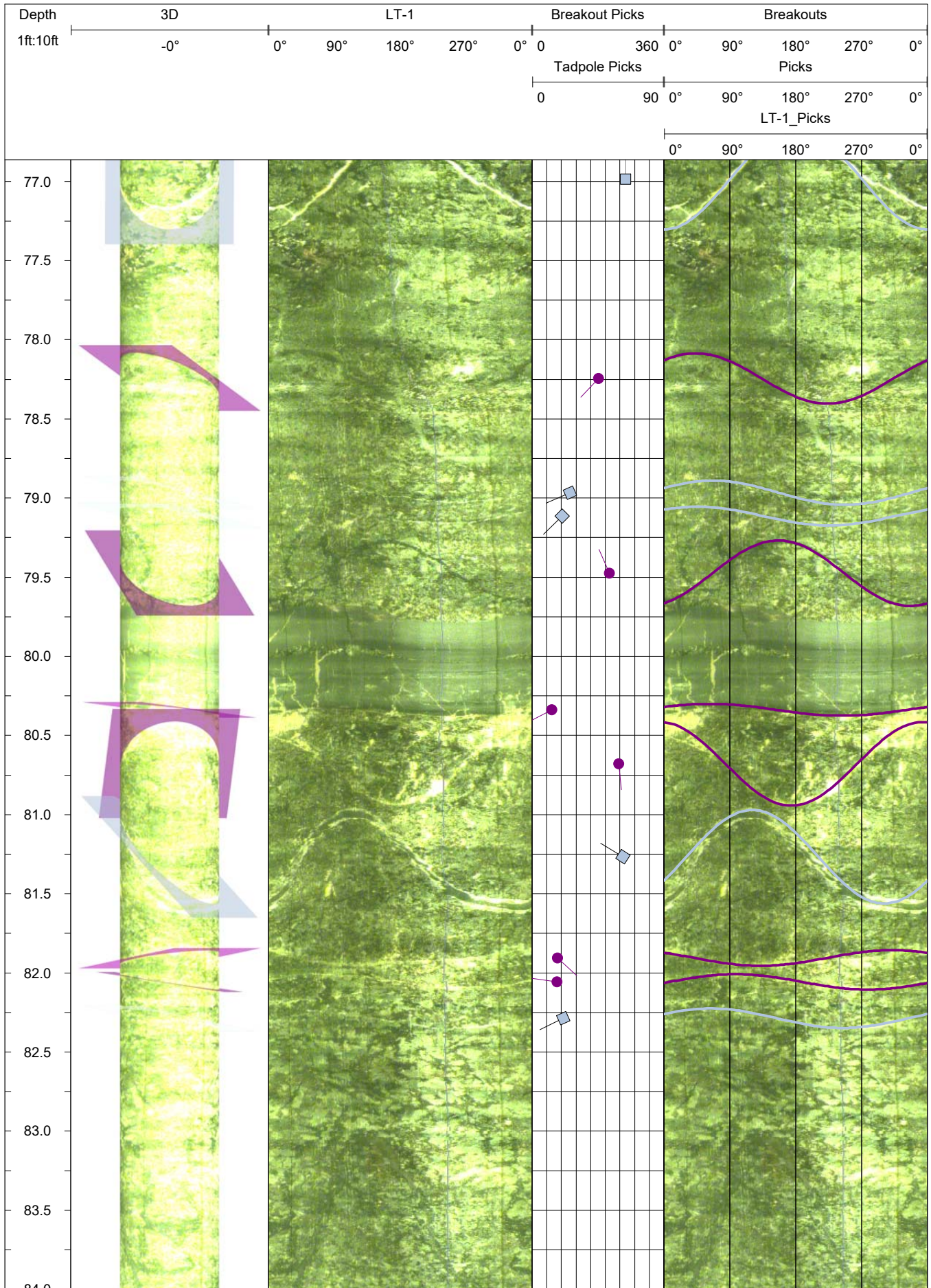

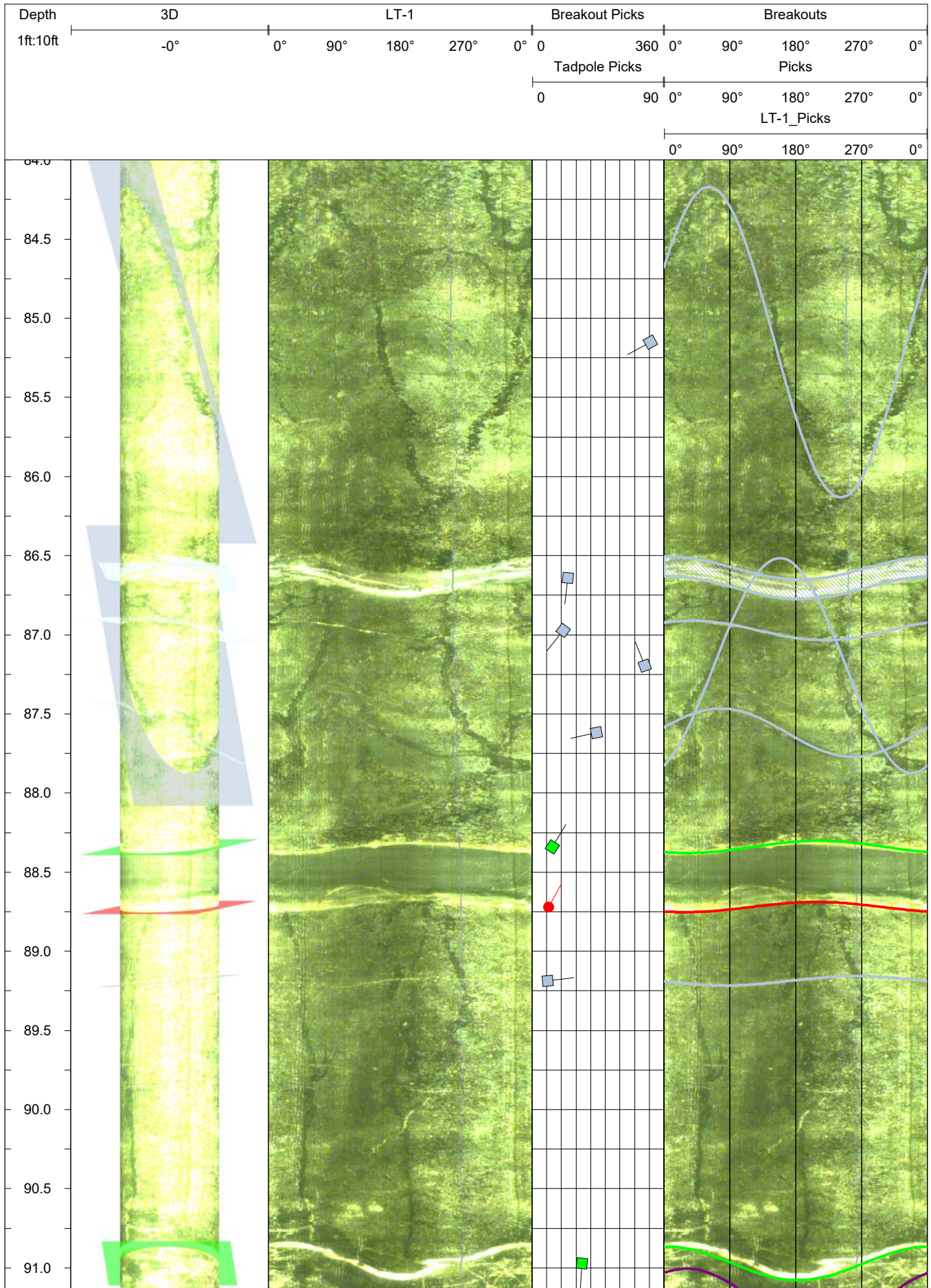

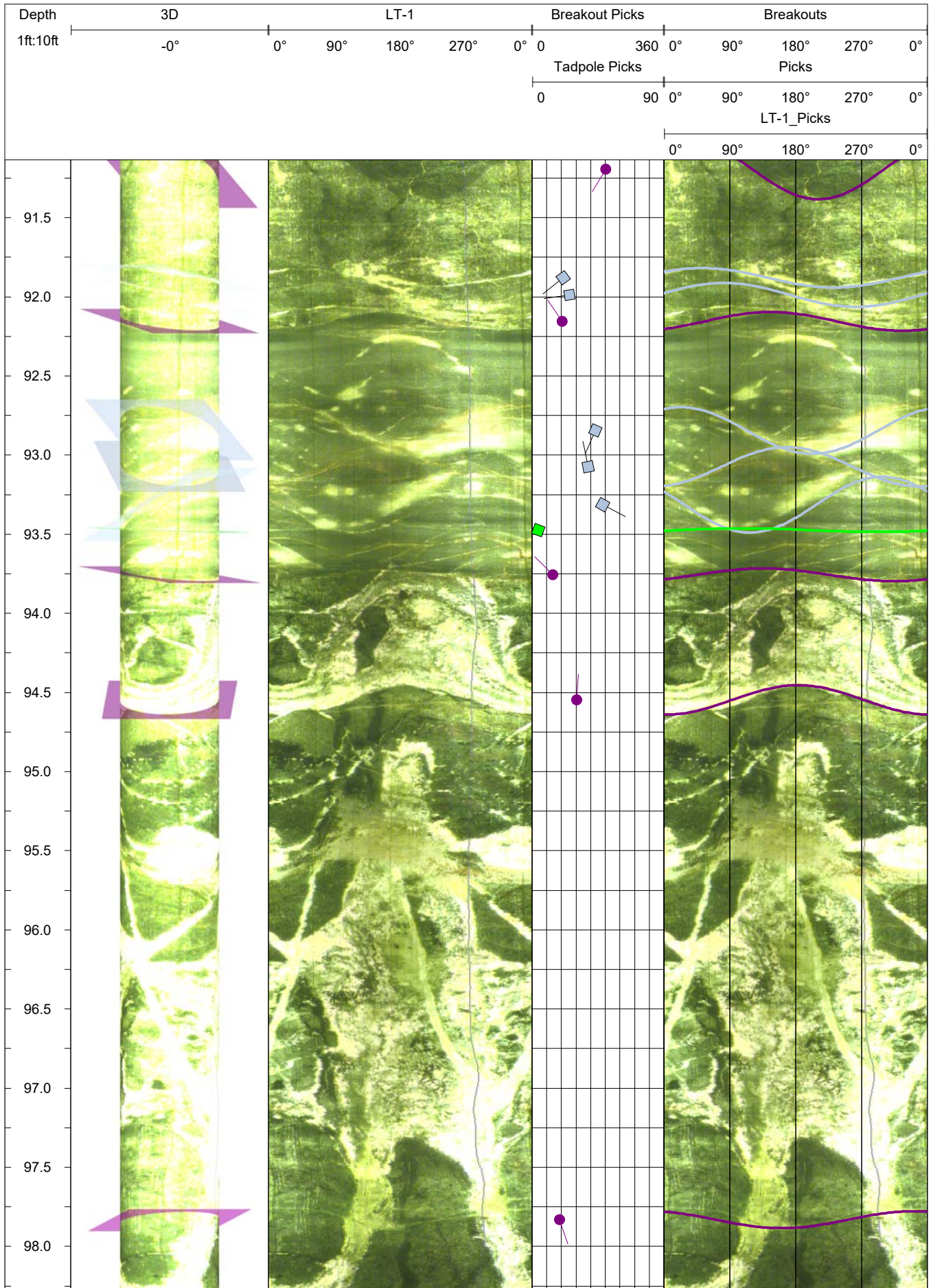

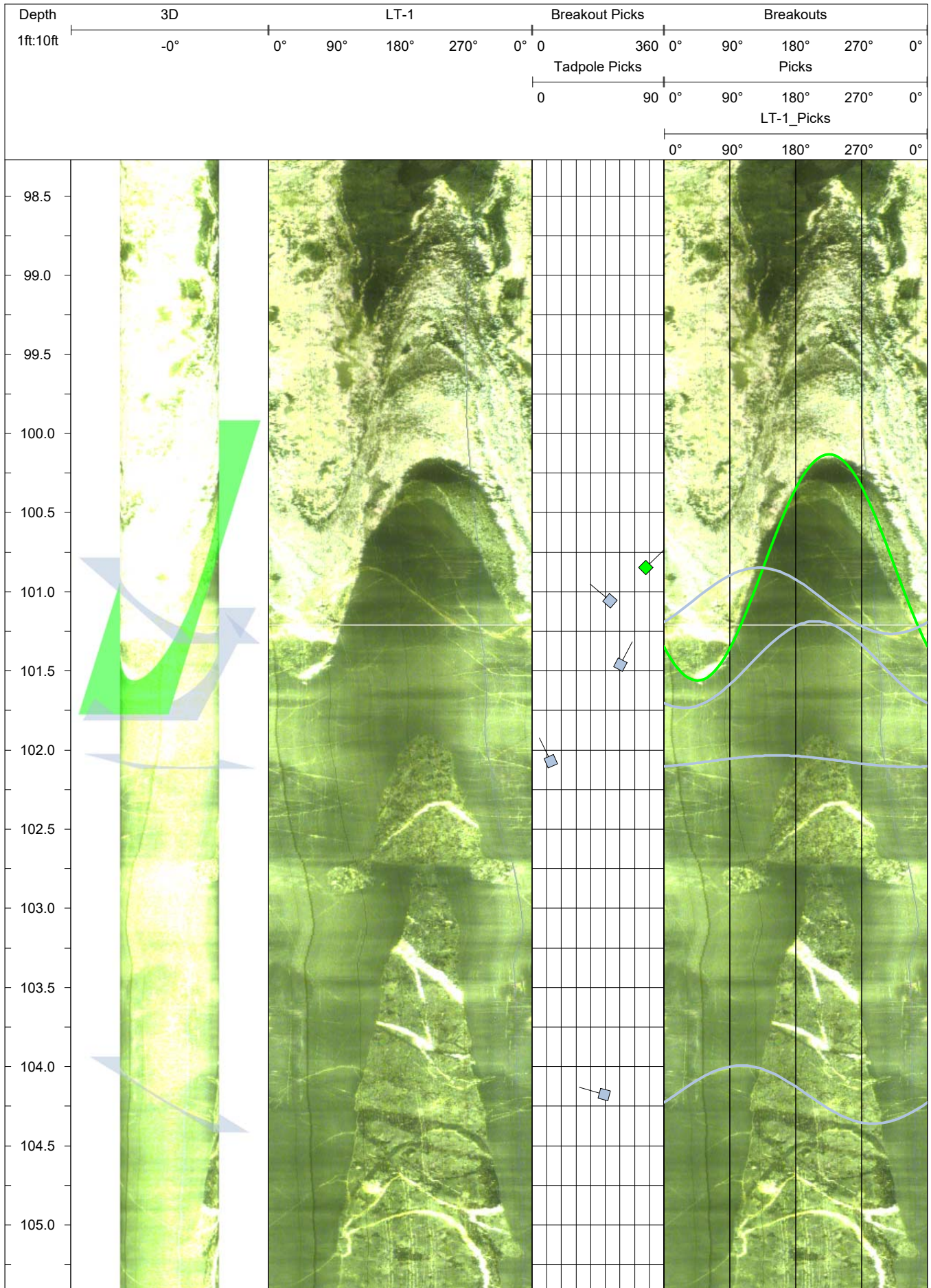

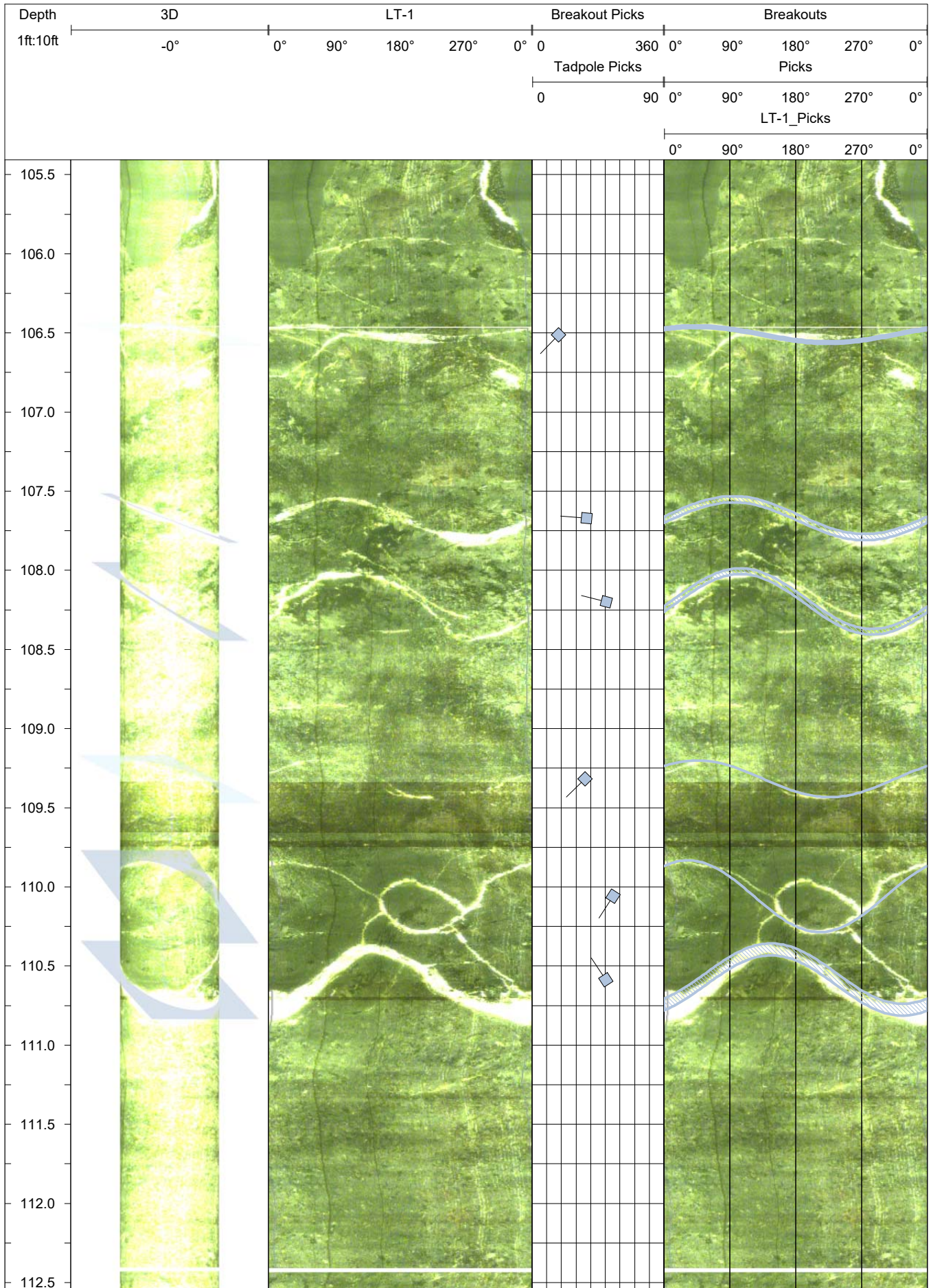

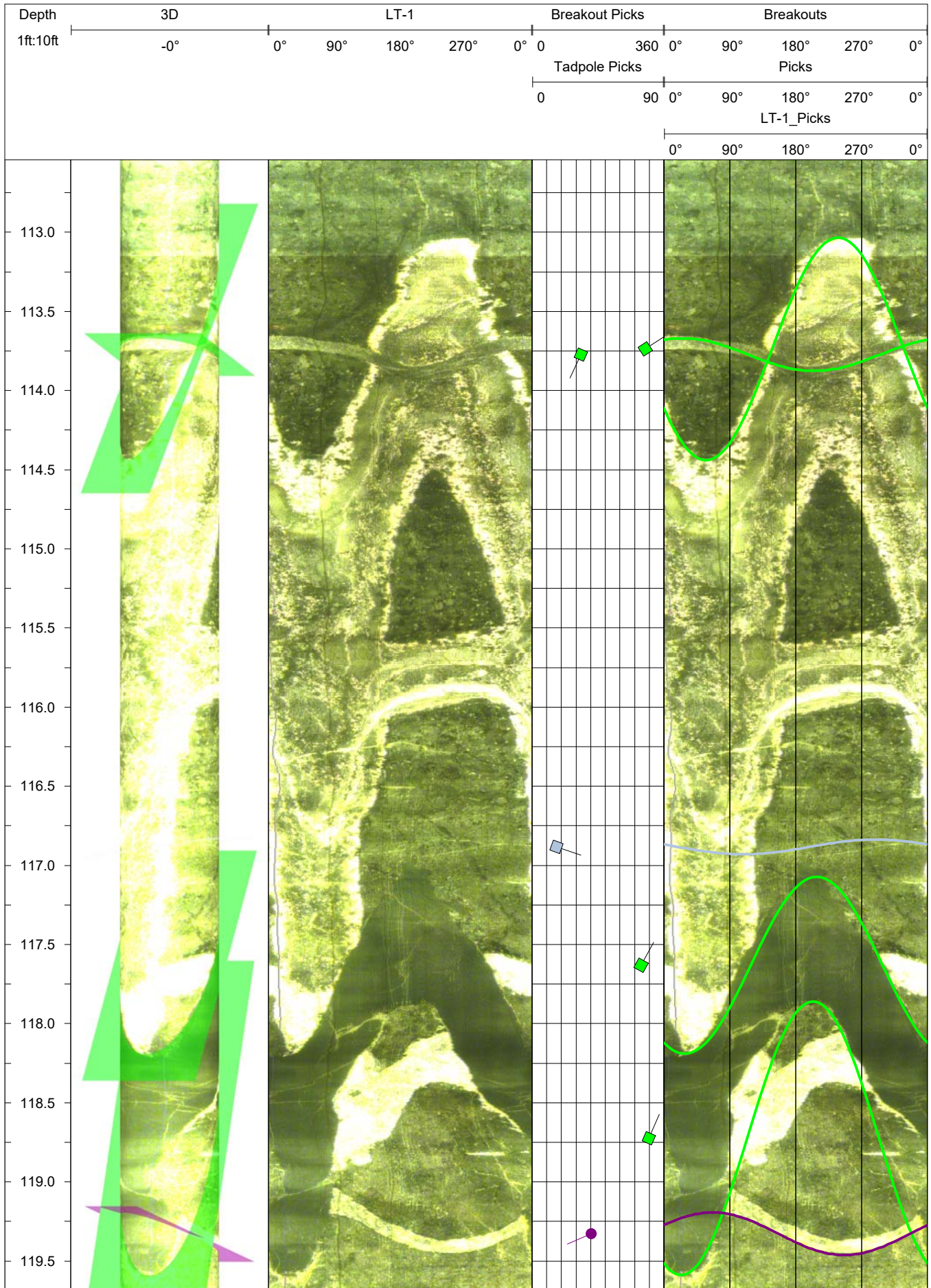

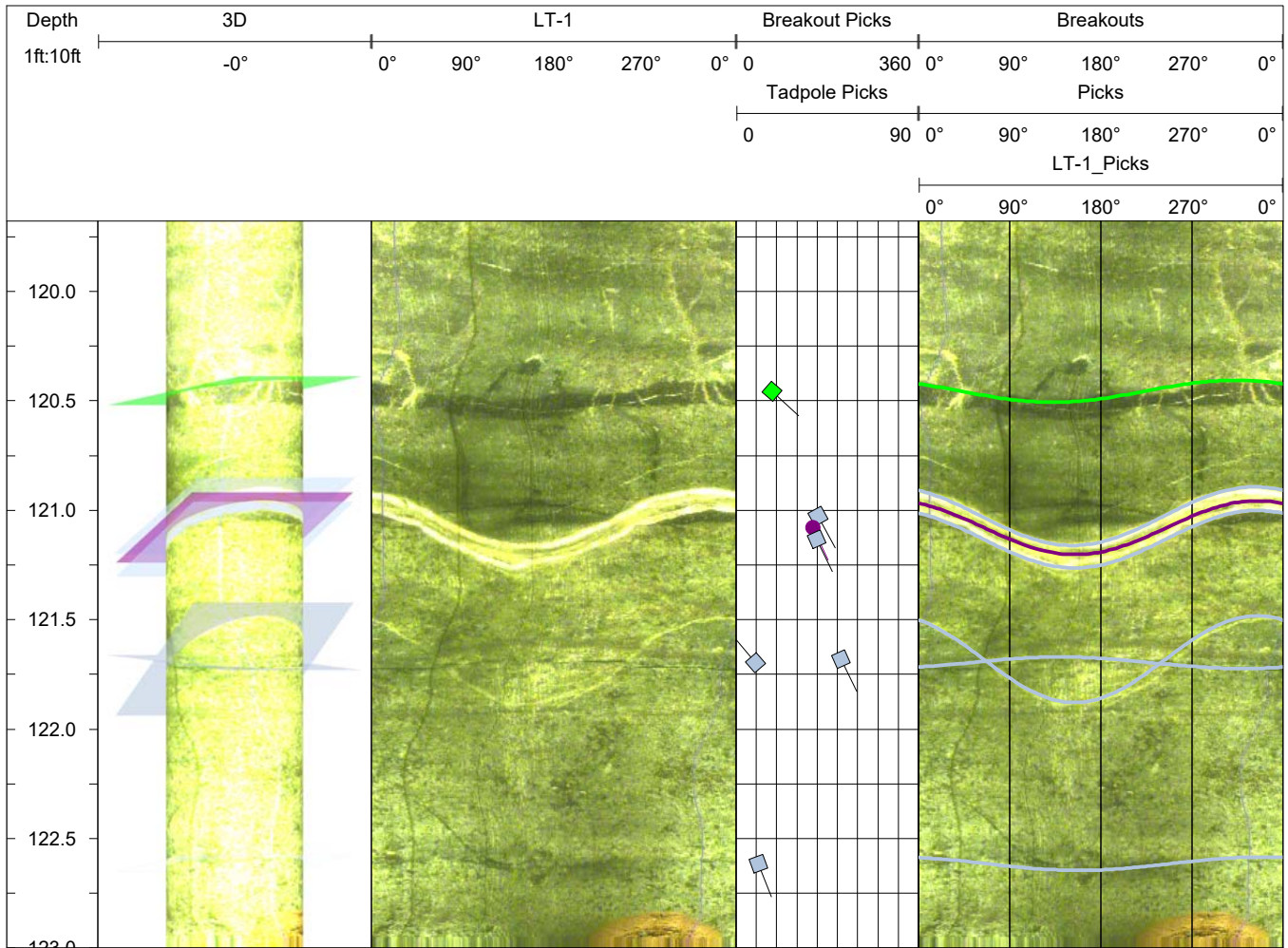

DOWNHOLE IMAGE LOG

Boring: LT-2
 Operator: Justin McCarley

Project: Beach Road Slide
 Location: Haines, AK

Proj. No.: 2930
 Date: 11/11/21

Description:

Beach Road Slide
 Magnetic declination adjustment of 18.7° E applied
 Dip values are degrees from horizontal
 Dip direction presented as azimuth from geographic north

Log interval is from: 21.0

Log interval to: 122.0

Depth unit: Feet

Structural Legend

Scale ratio: 1 : 10

-  Open Fracture
-  Tight Fracture
-  Healed Fracture
-  Partially Open Fracture
-  Bedding/Banding/Foliation
-  Diced/Sheared Zone

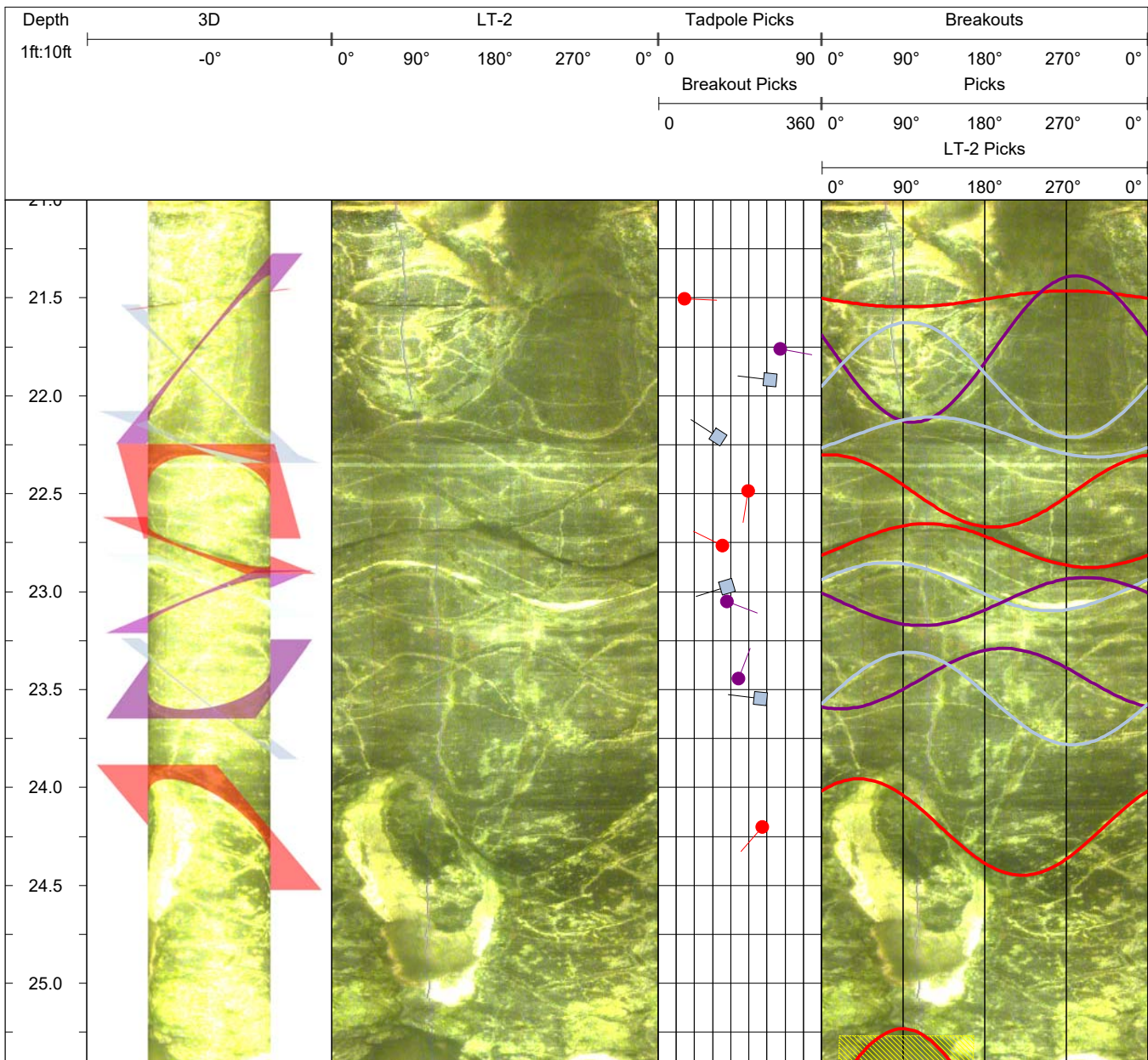

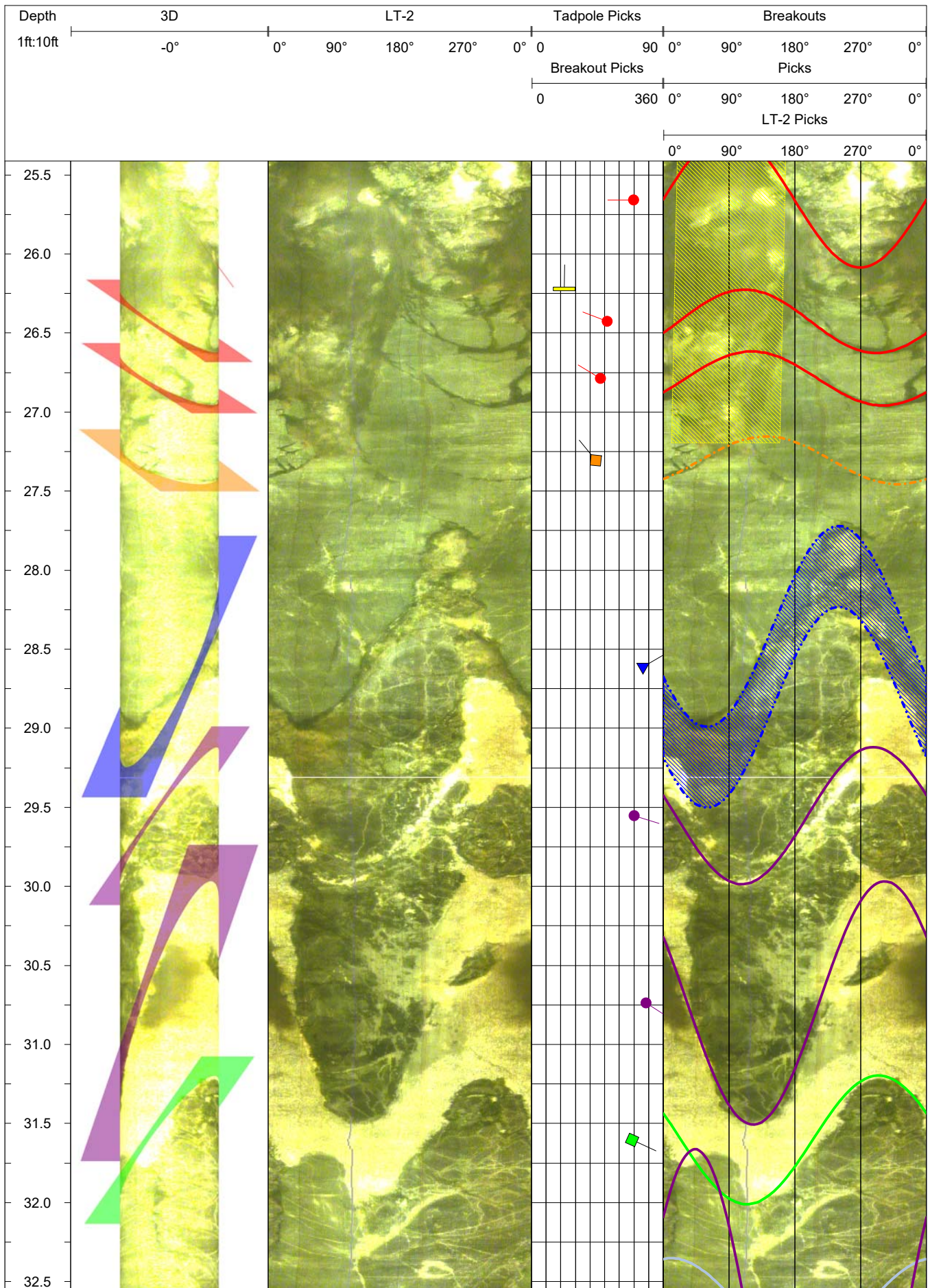

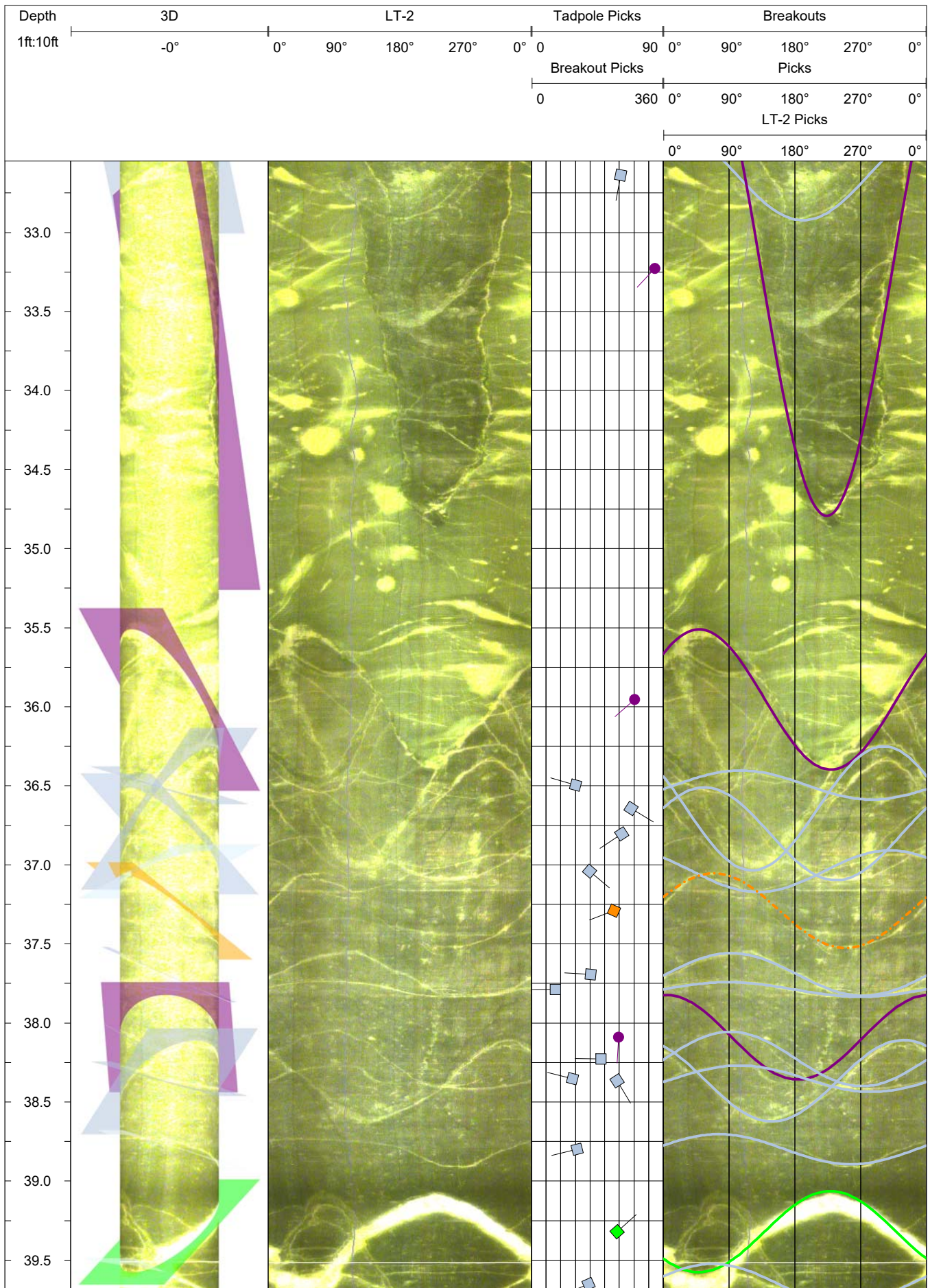

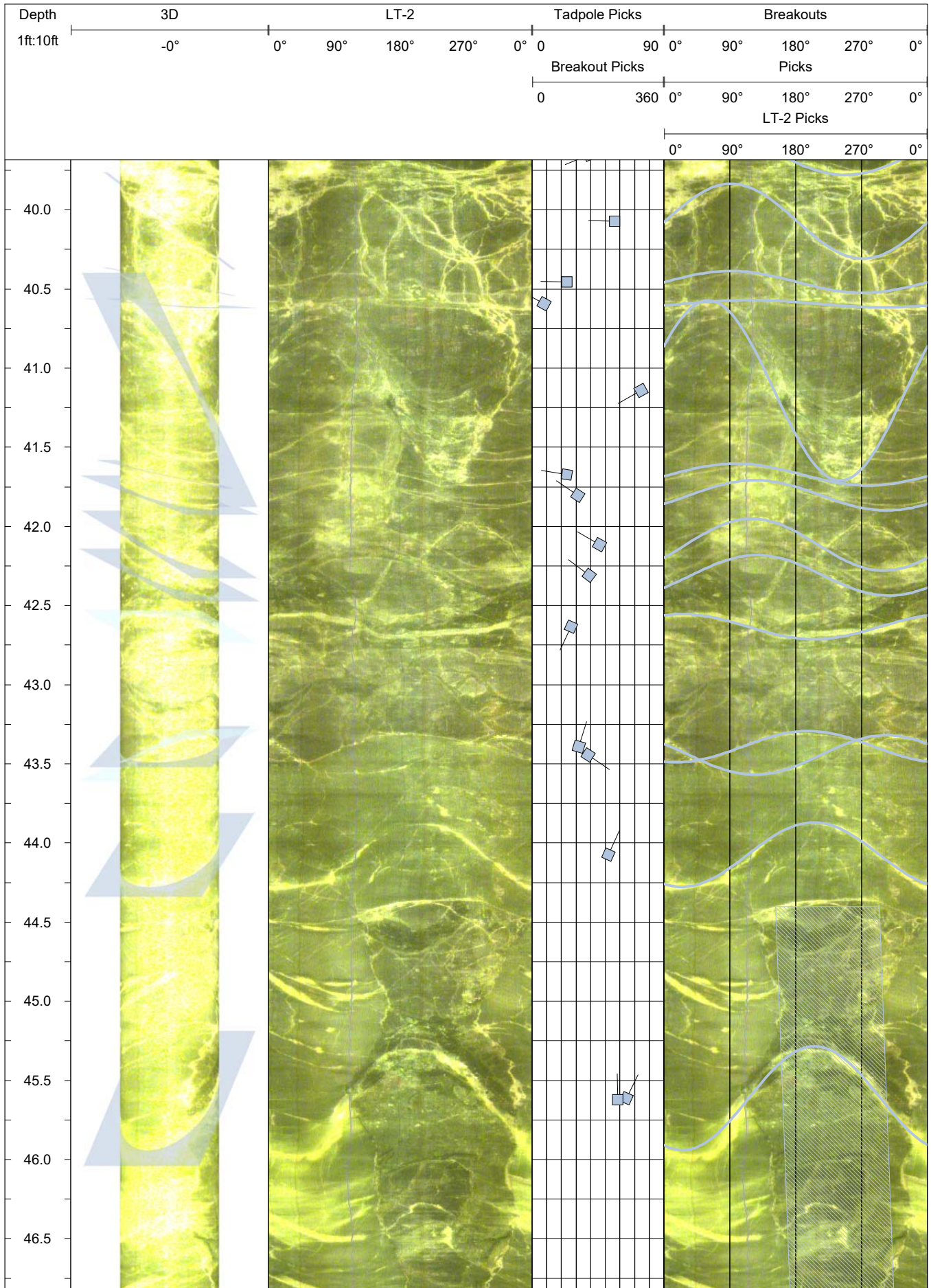

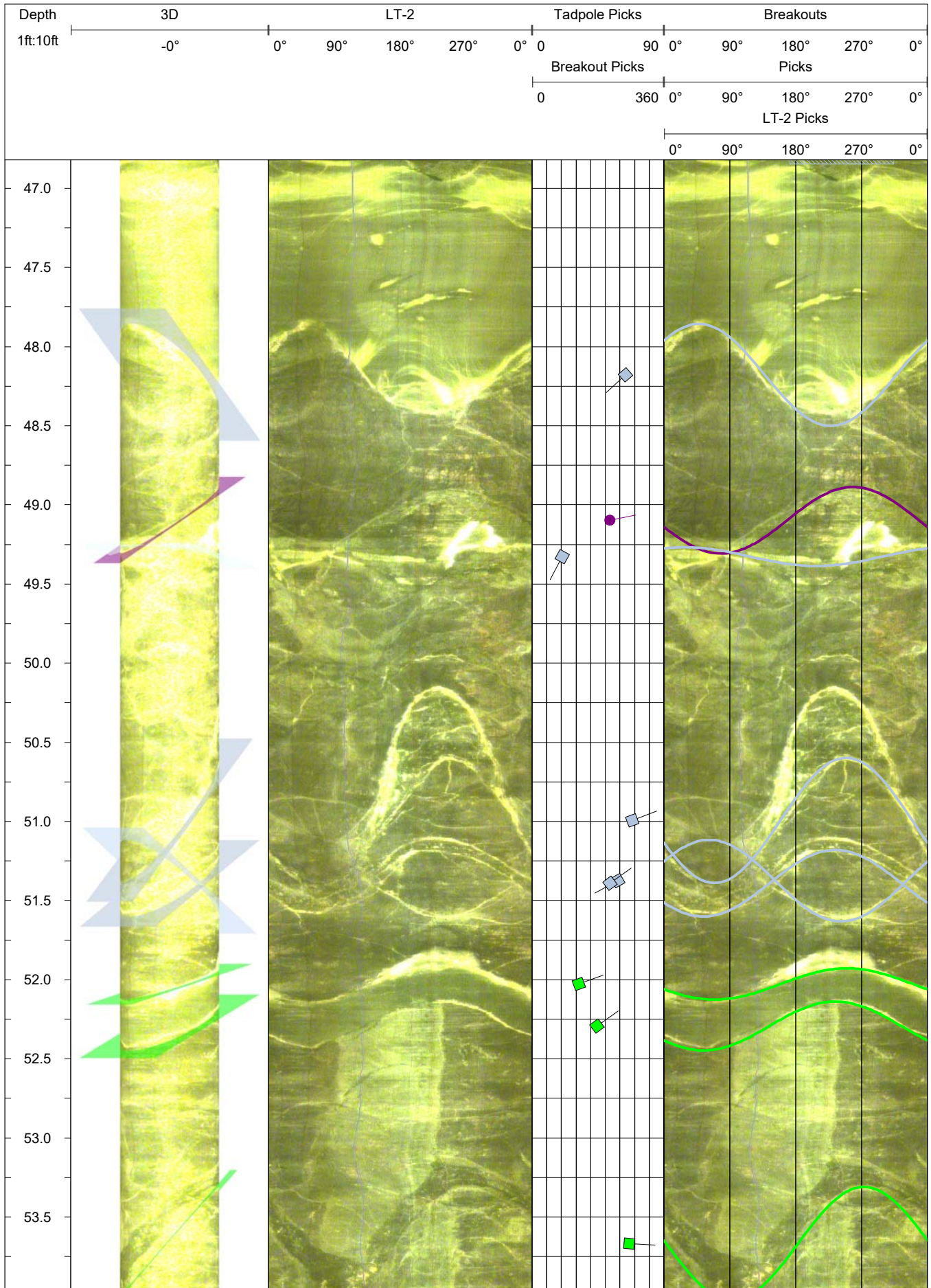

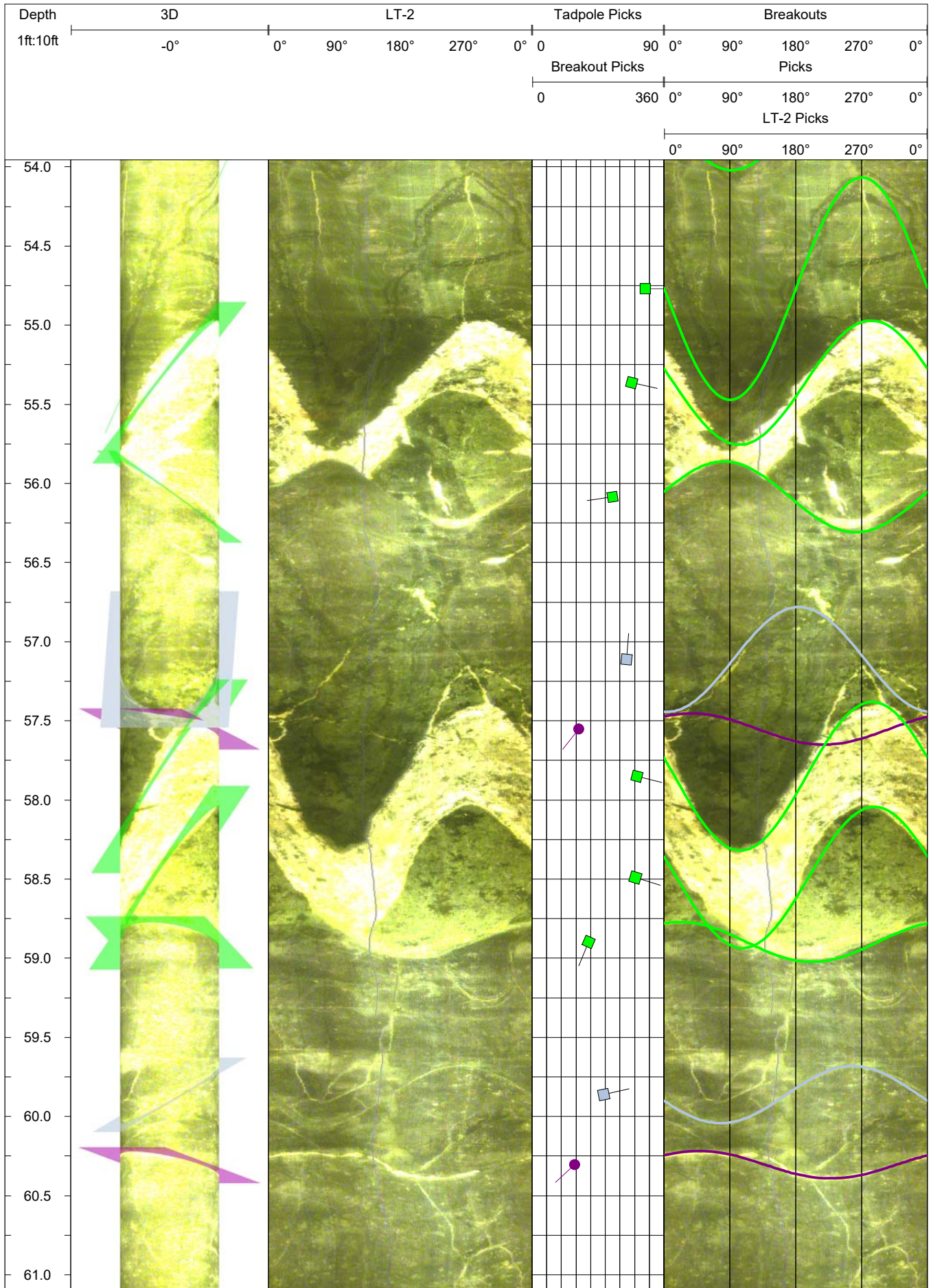

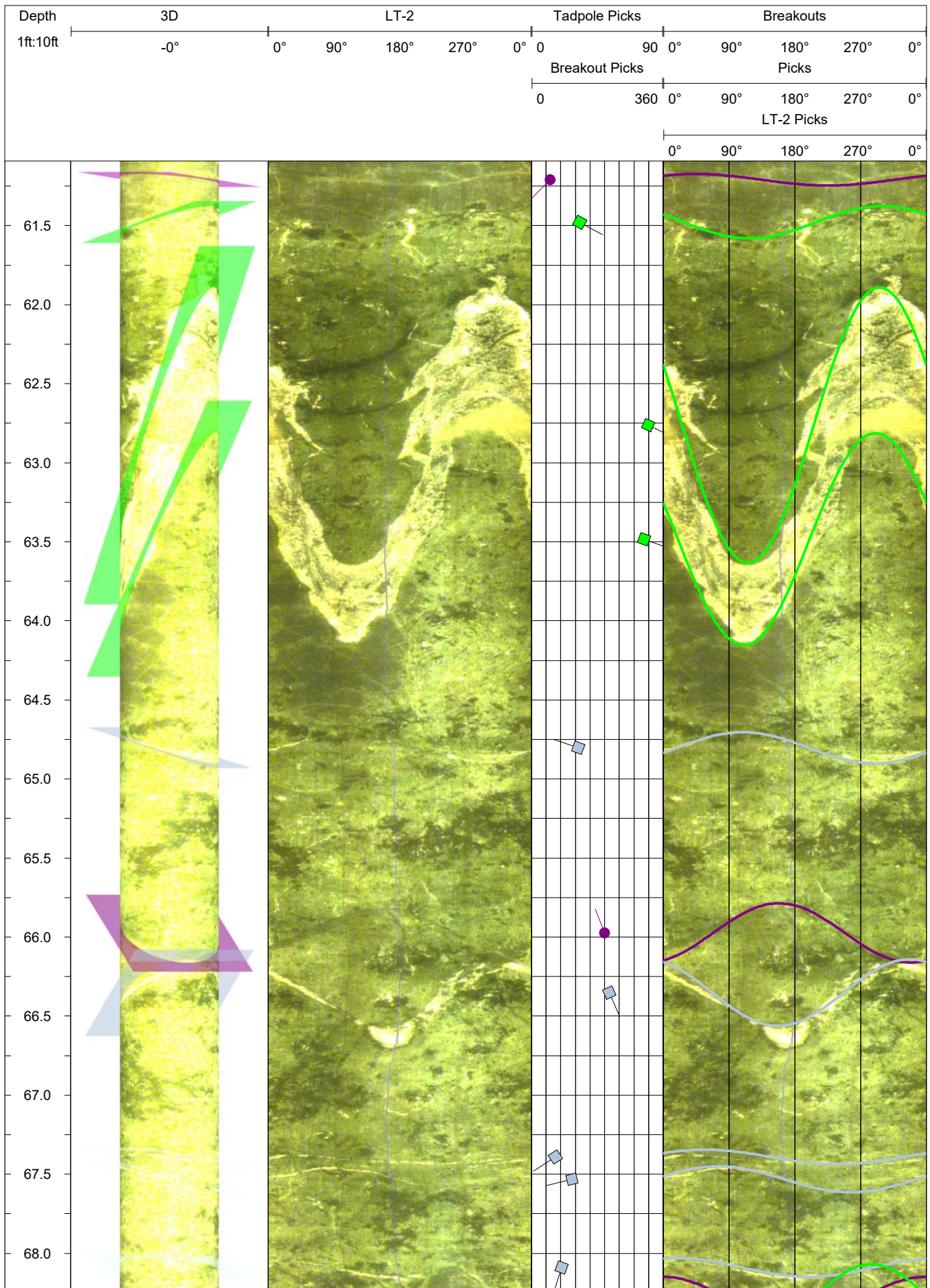

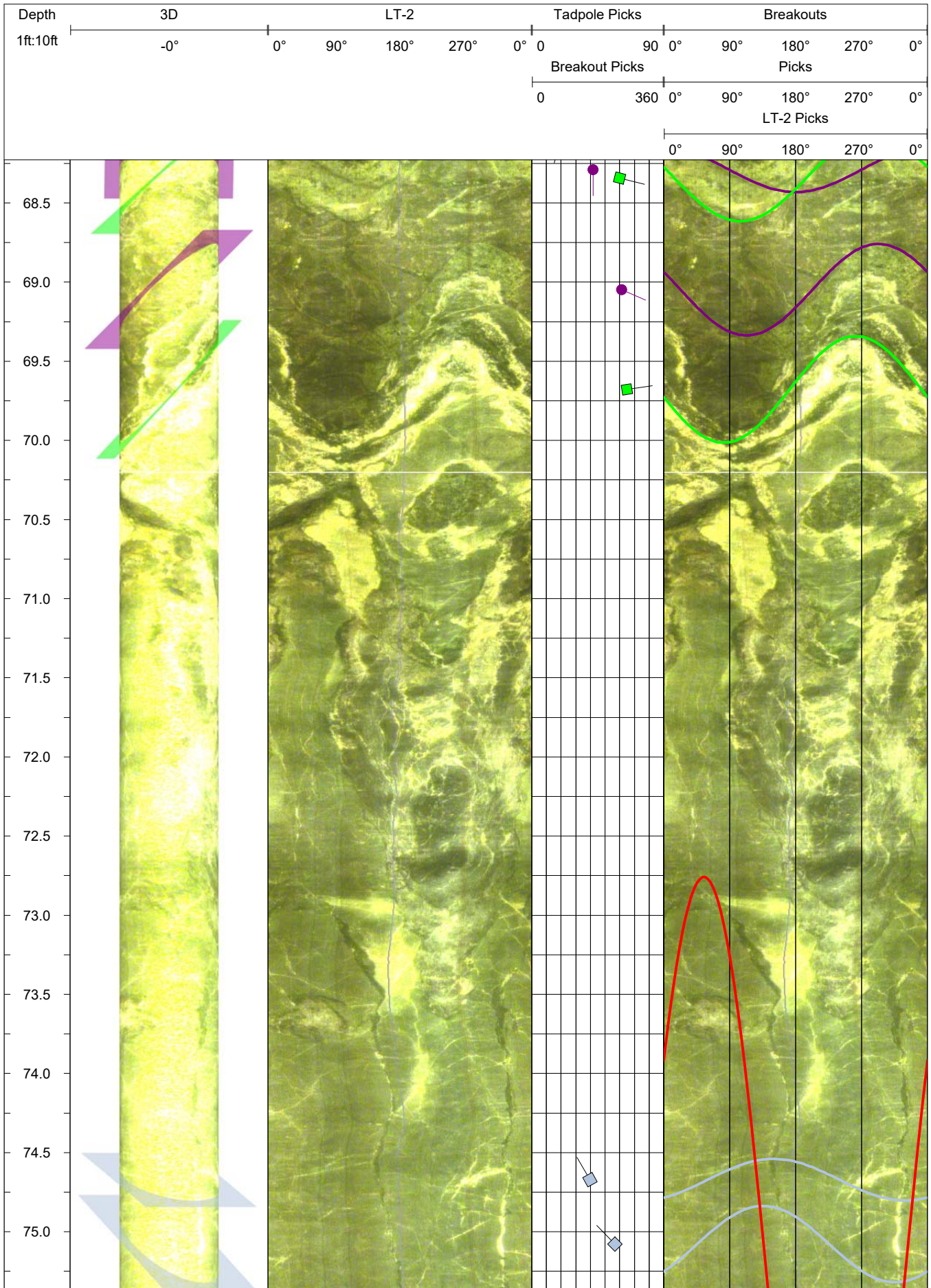

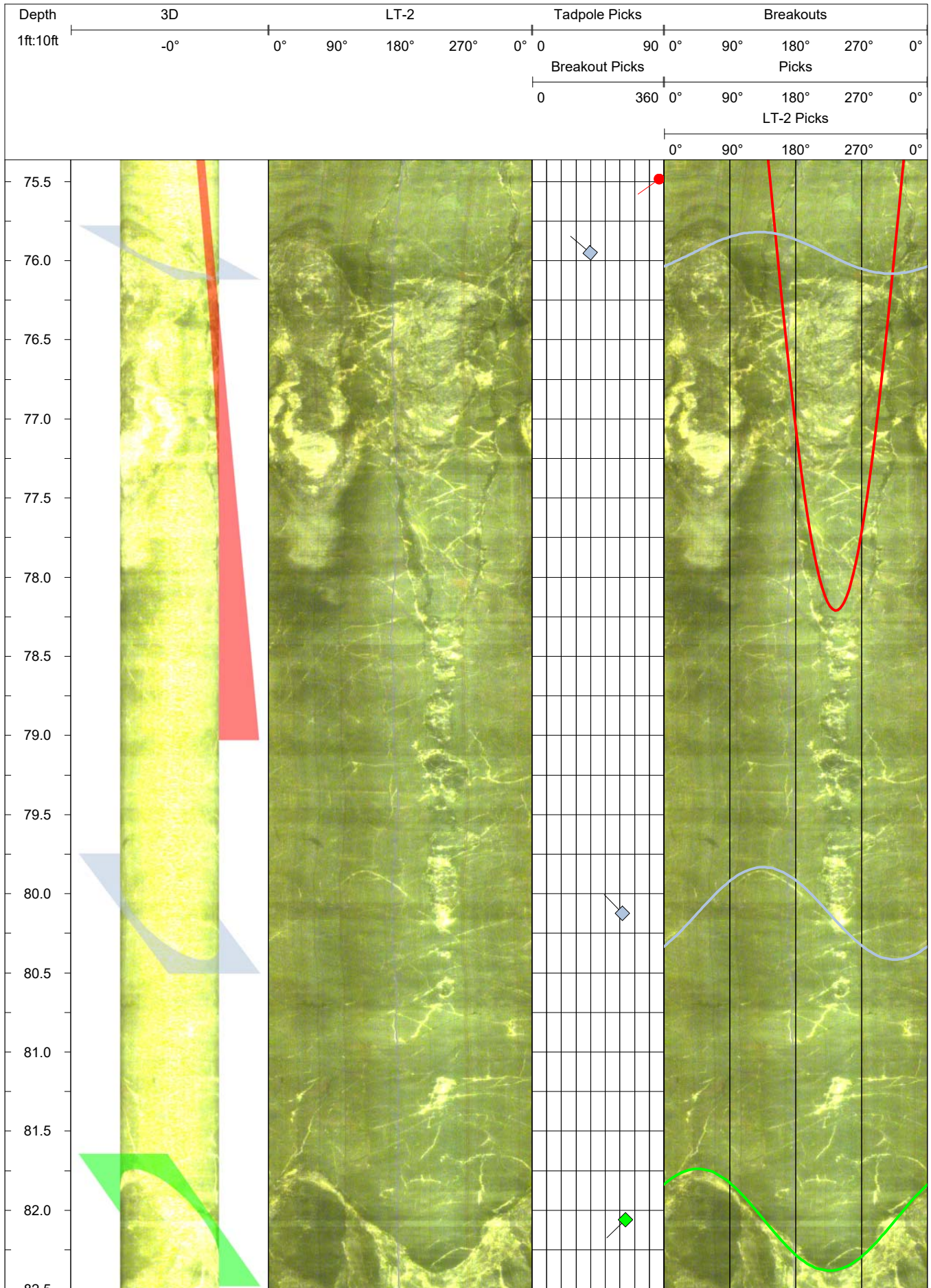

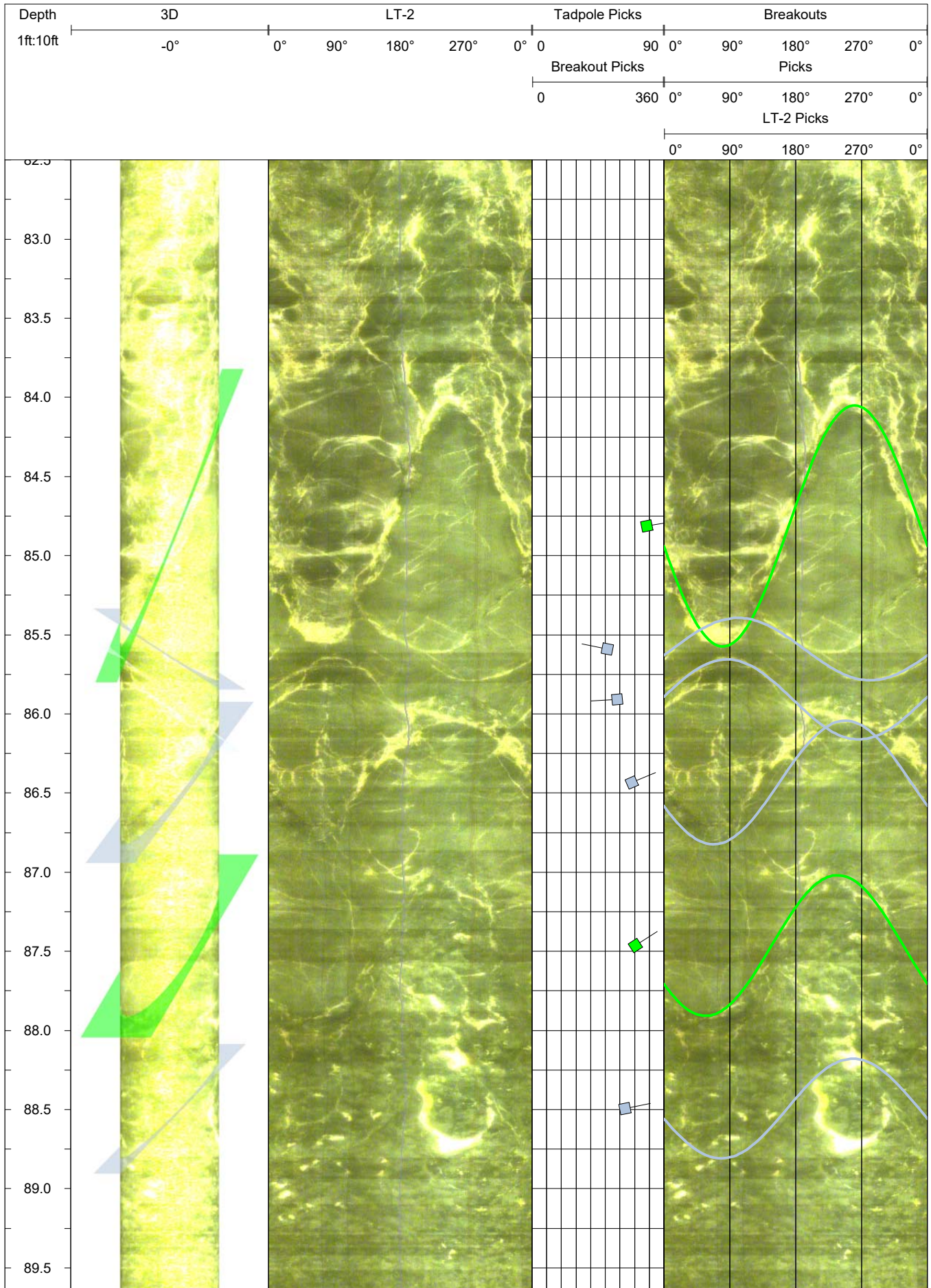

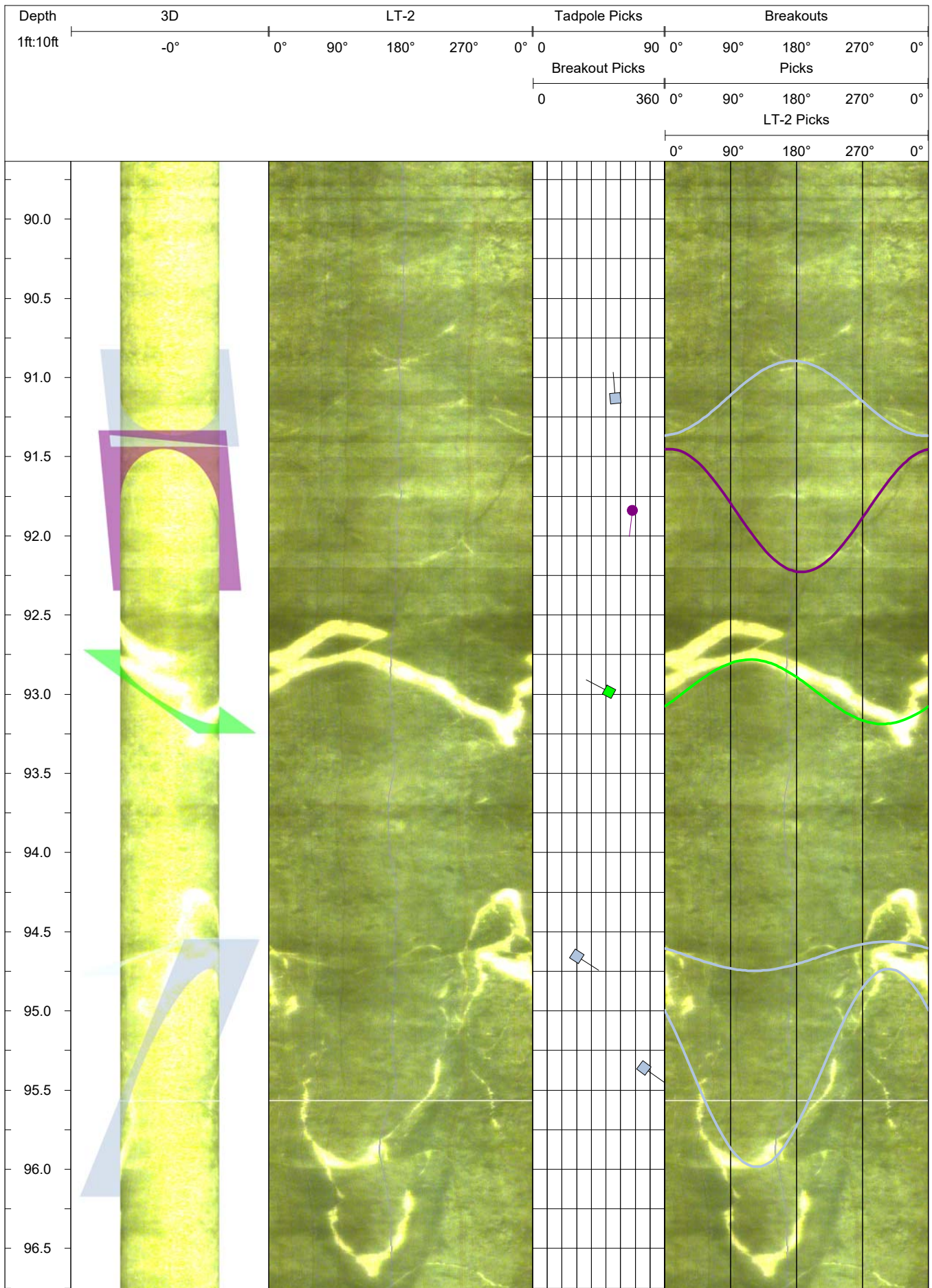

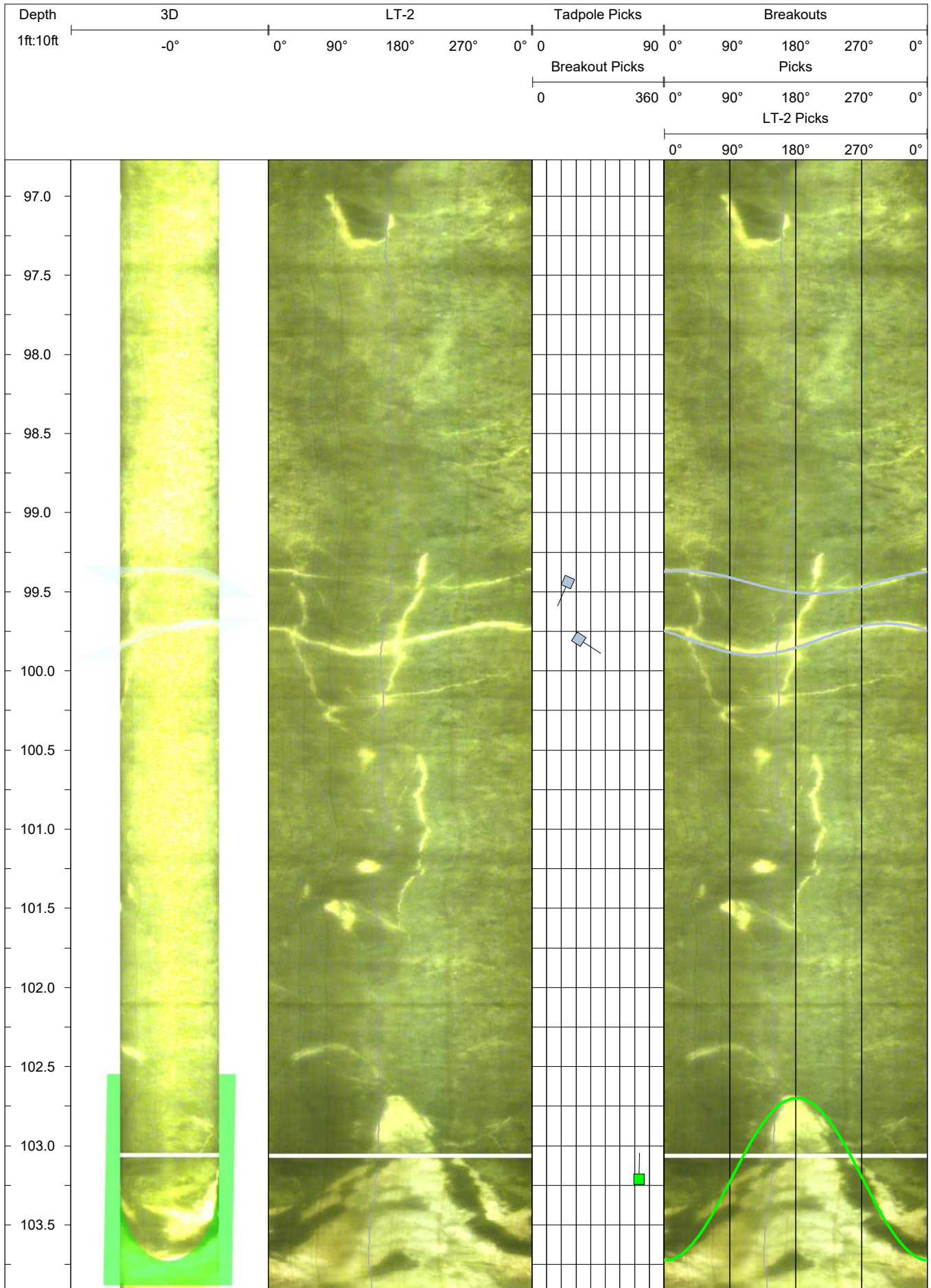

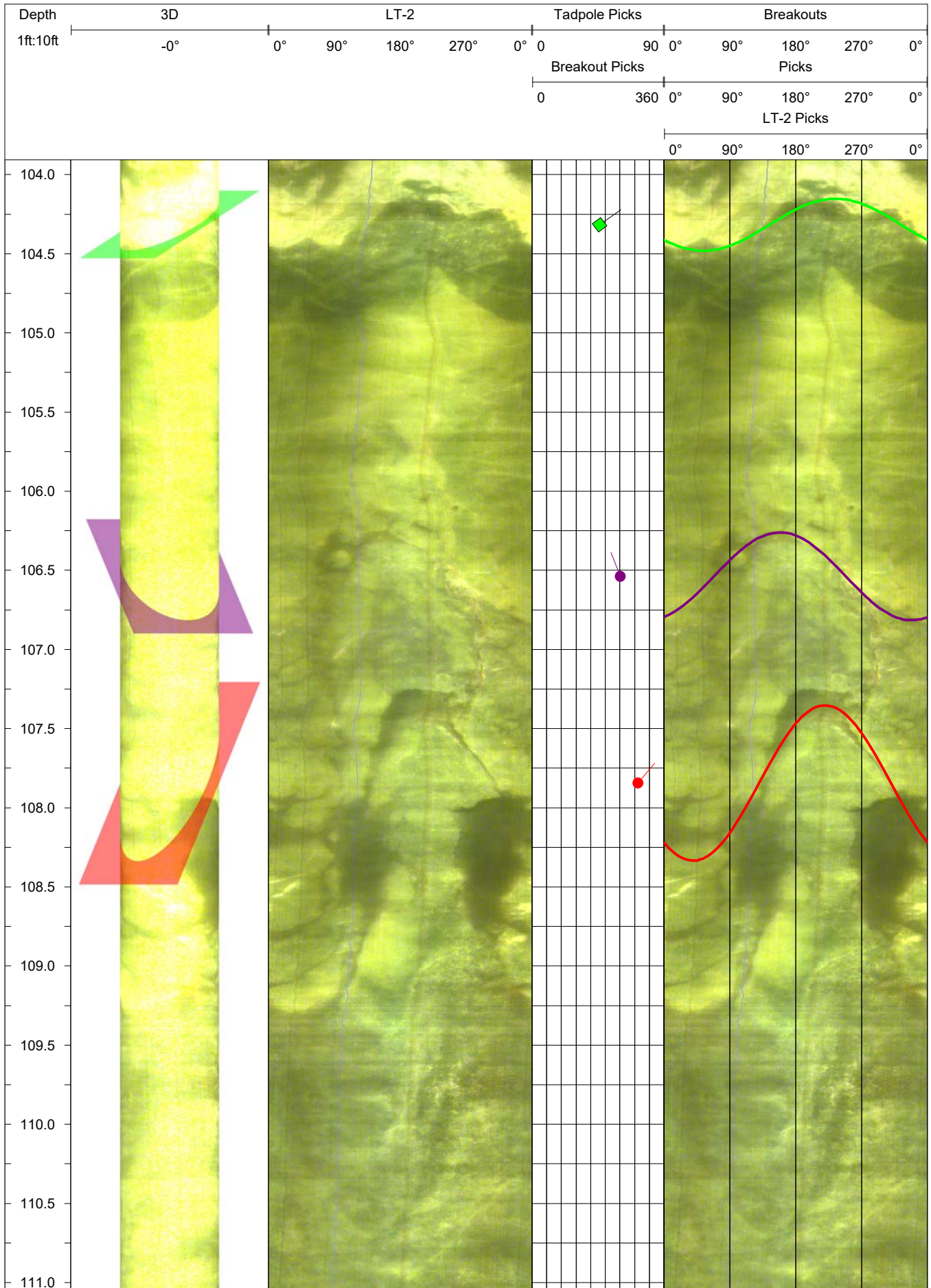

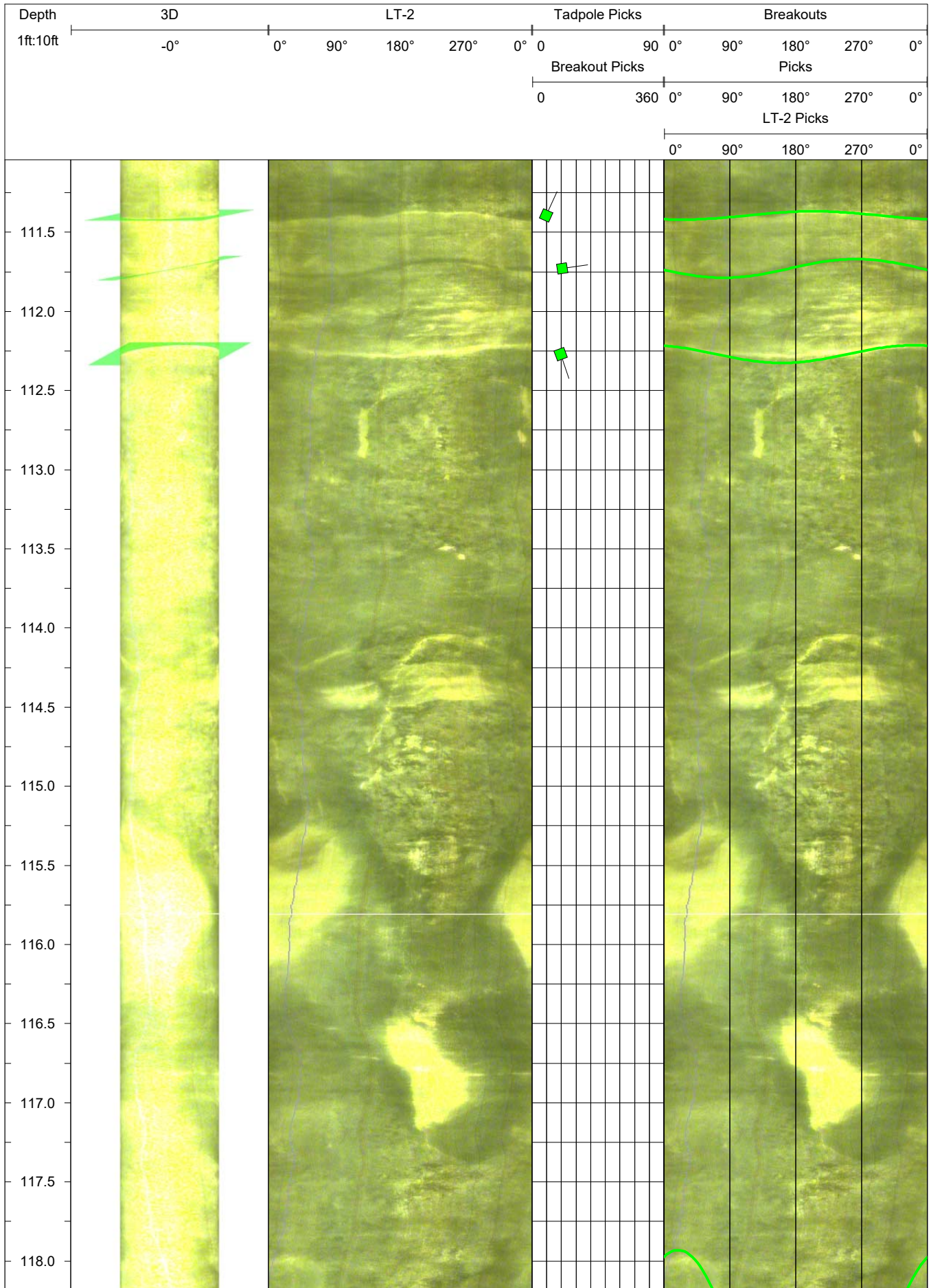

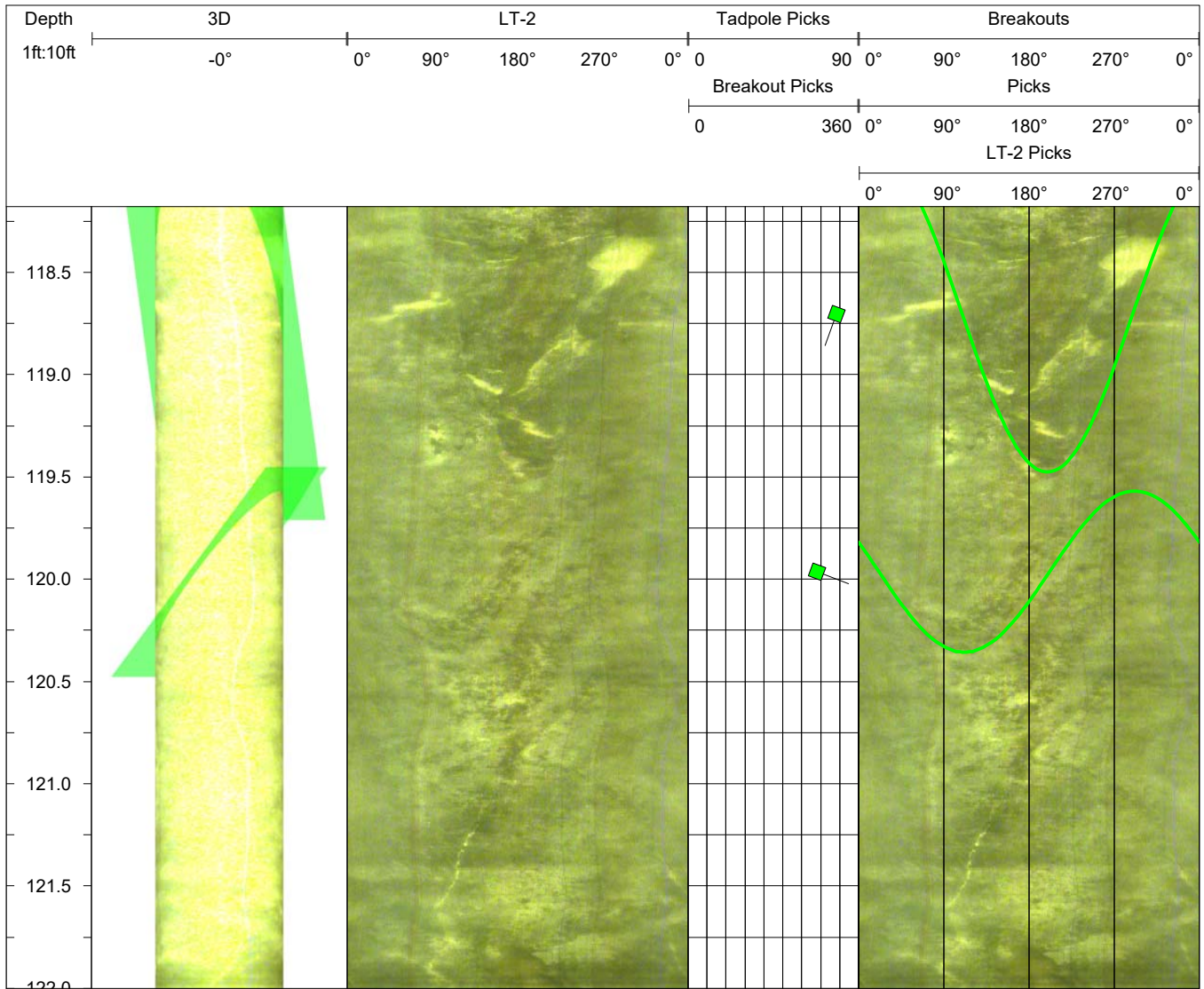

DOWNHOLE IMAGE LOG

Boring: LT-3
 Operator: Justin McCarley

Project: Beach Road Slide
 Location: Haines, AK

Proj. No.: 2930
 Date: 11/11/21

Description:

Beach Road Slide
 Magnetic declination adjustment of 18.7° E applied
 Dip values are degrees from horizontal
 Dip direction presented as azimuth from geographic north





Log interval is from: 57.0

Log interval to: 122.2

Depth unit: Feet

Structural Legend

Scale ratio: 1 : 10

-  Open Fracture
-  Tight Fracture
-  Healed Fracture
-  Bedding/Banding/Foliation
-  Broken Zone/Undifferentiated

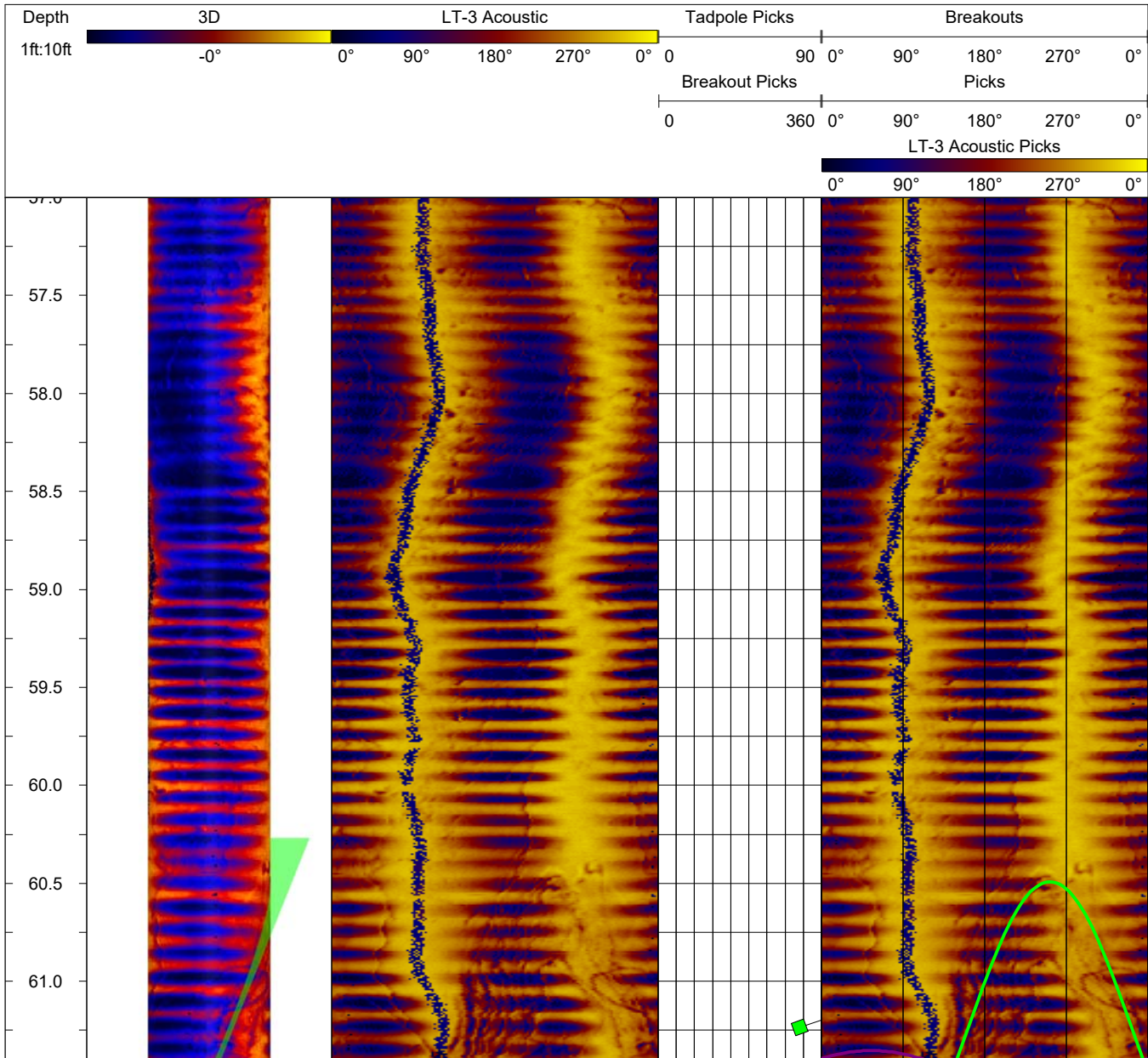

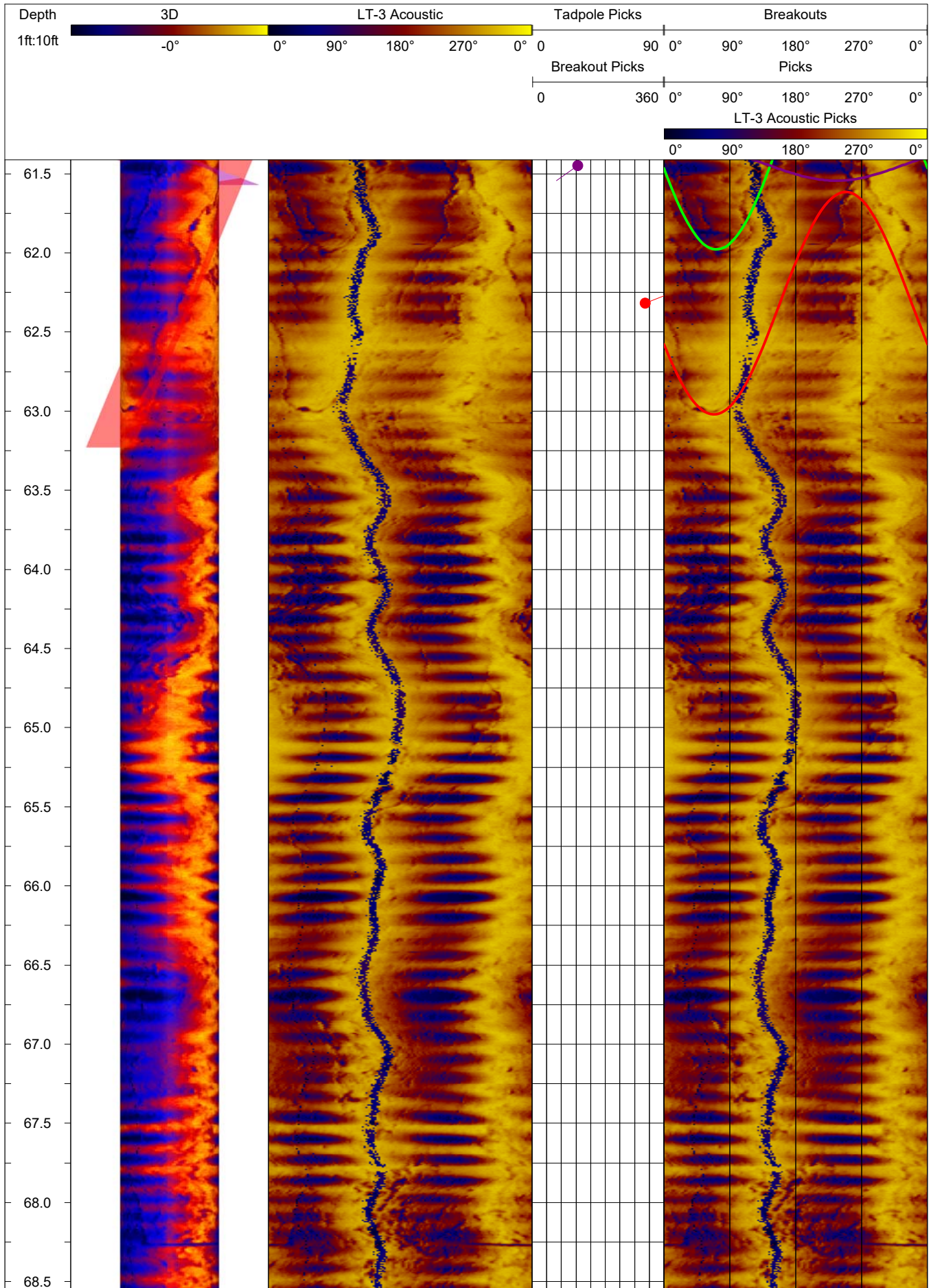

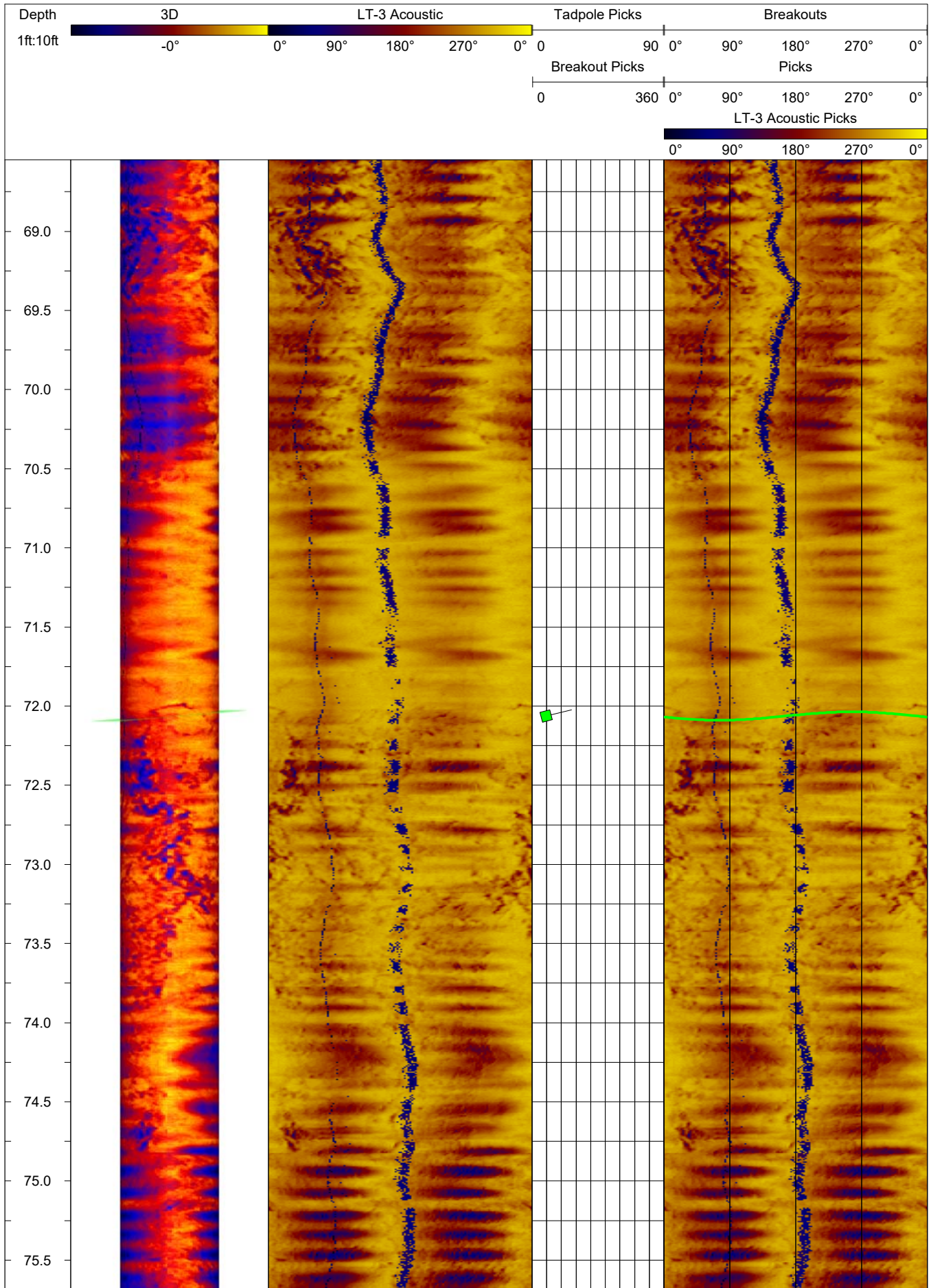

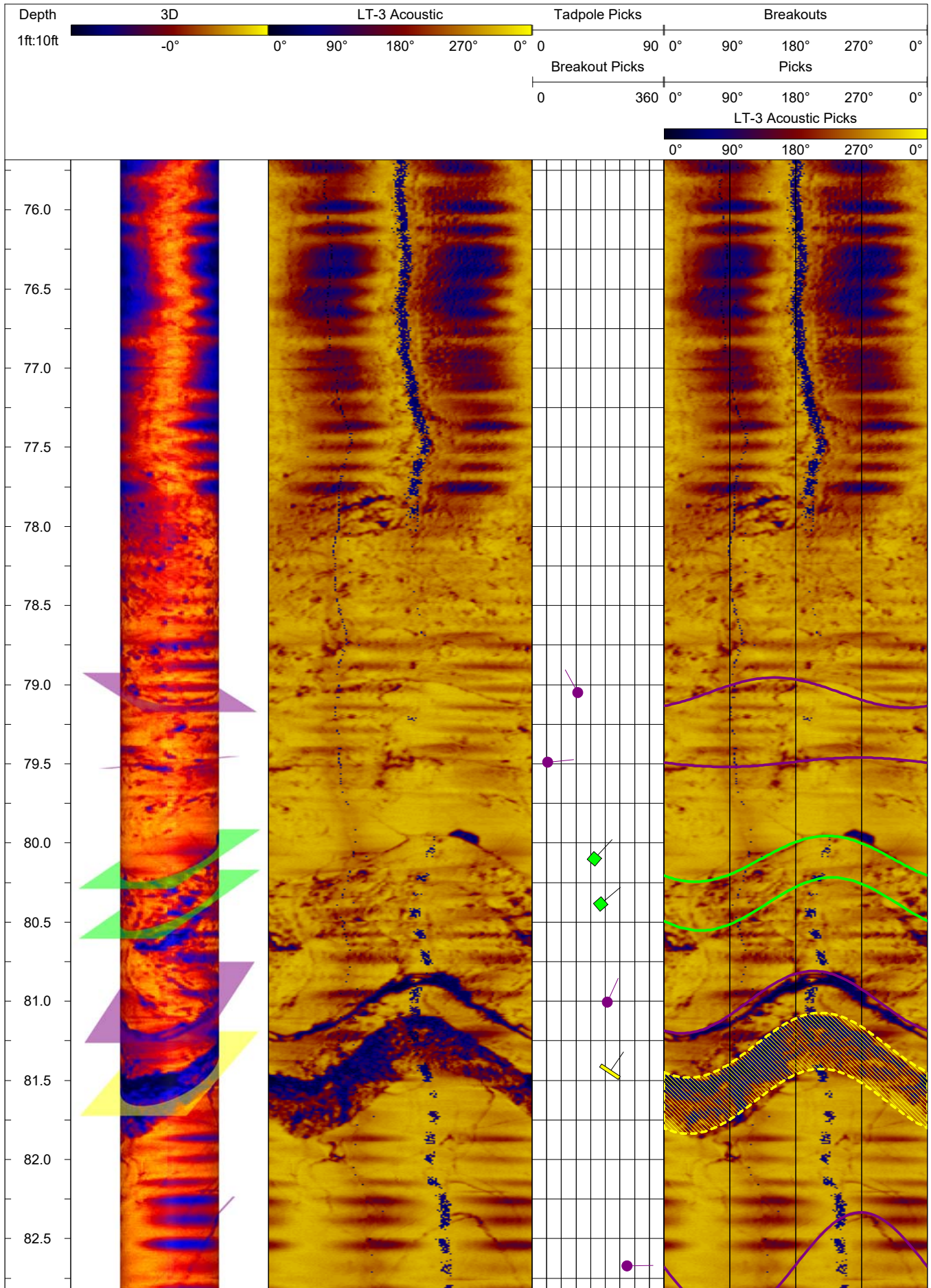

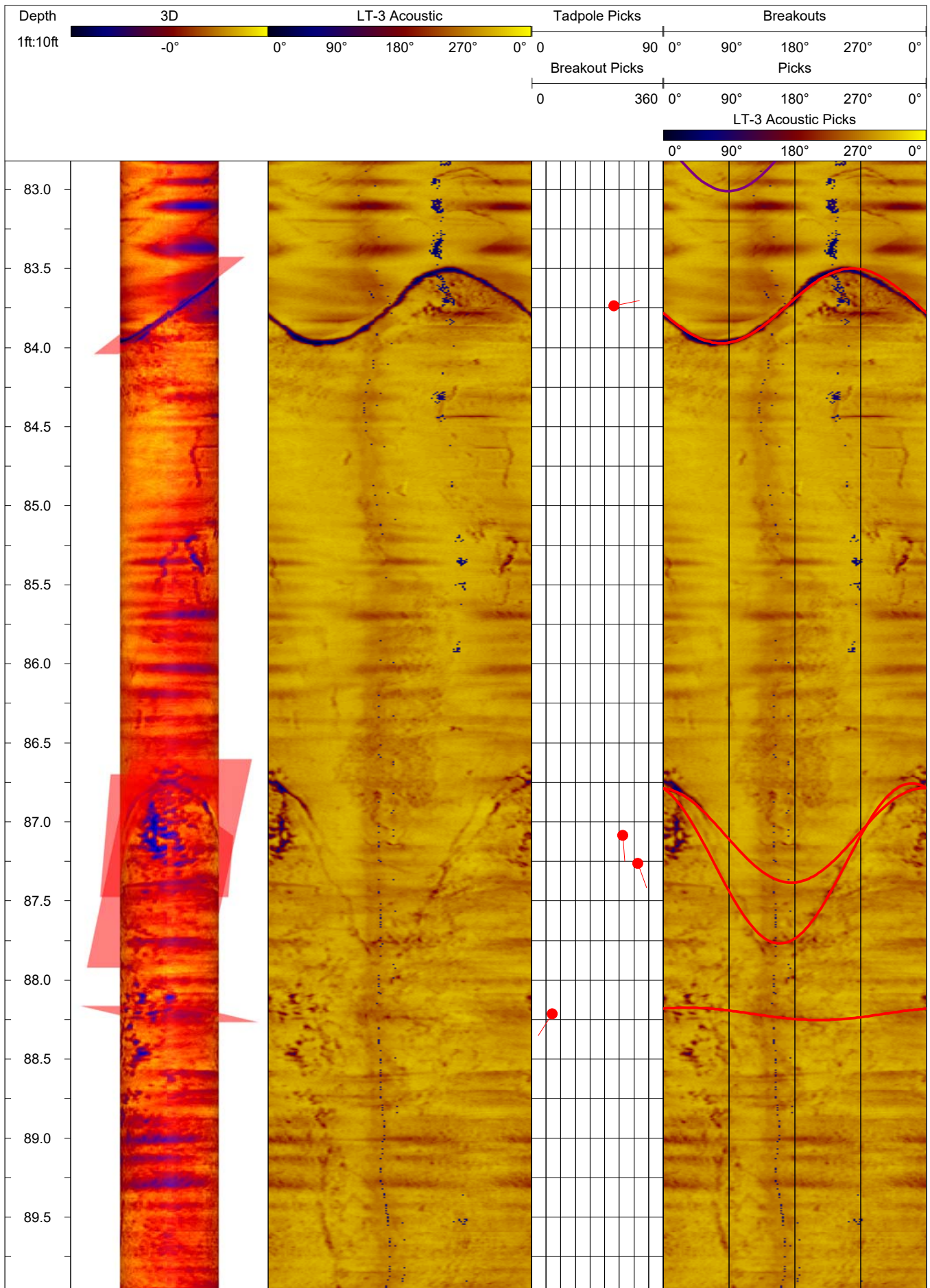

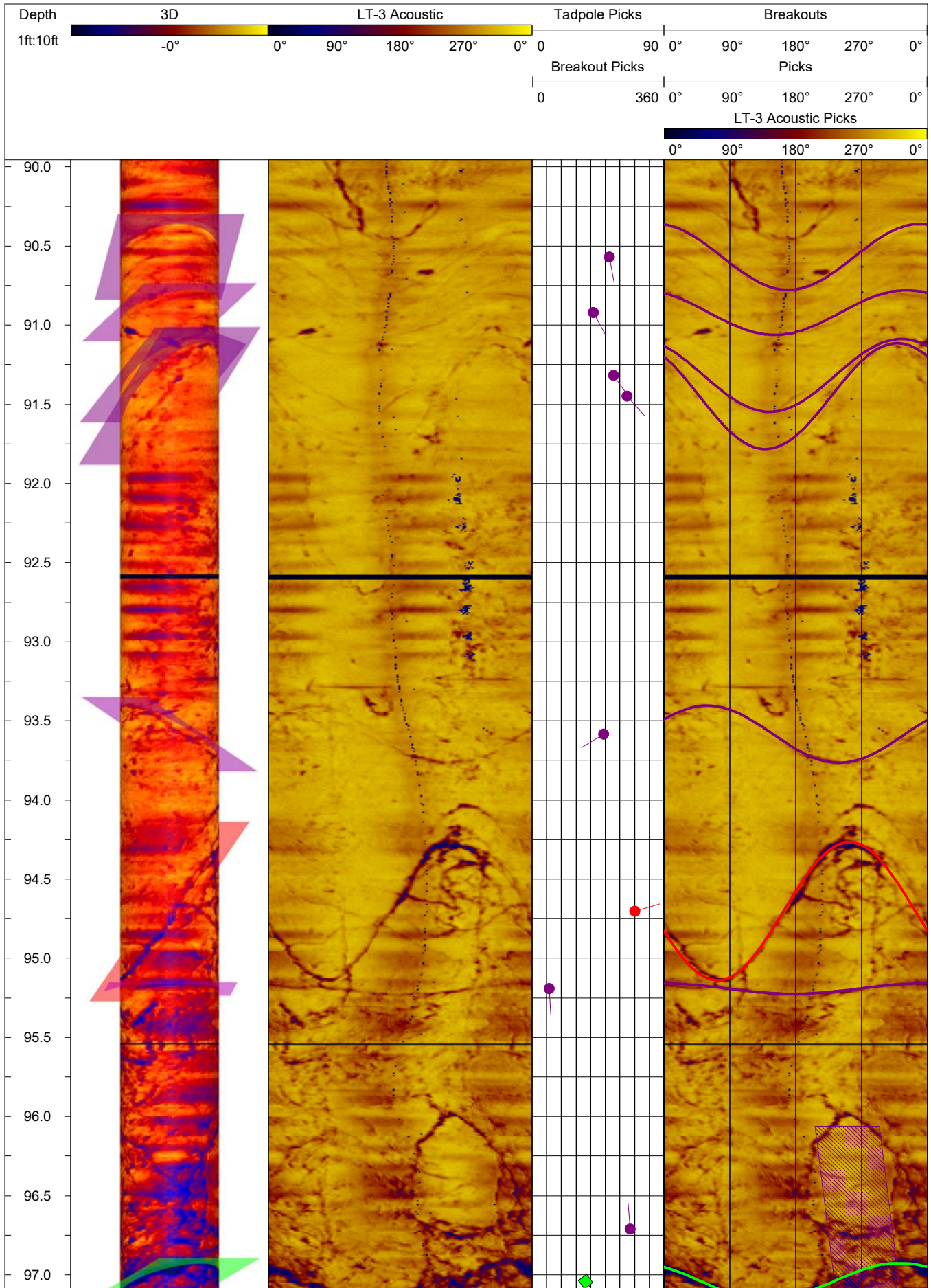

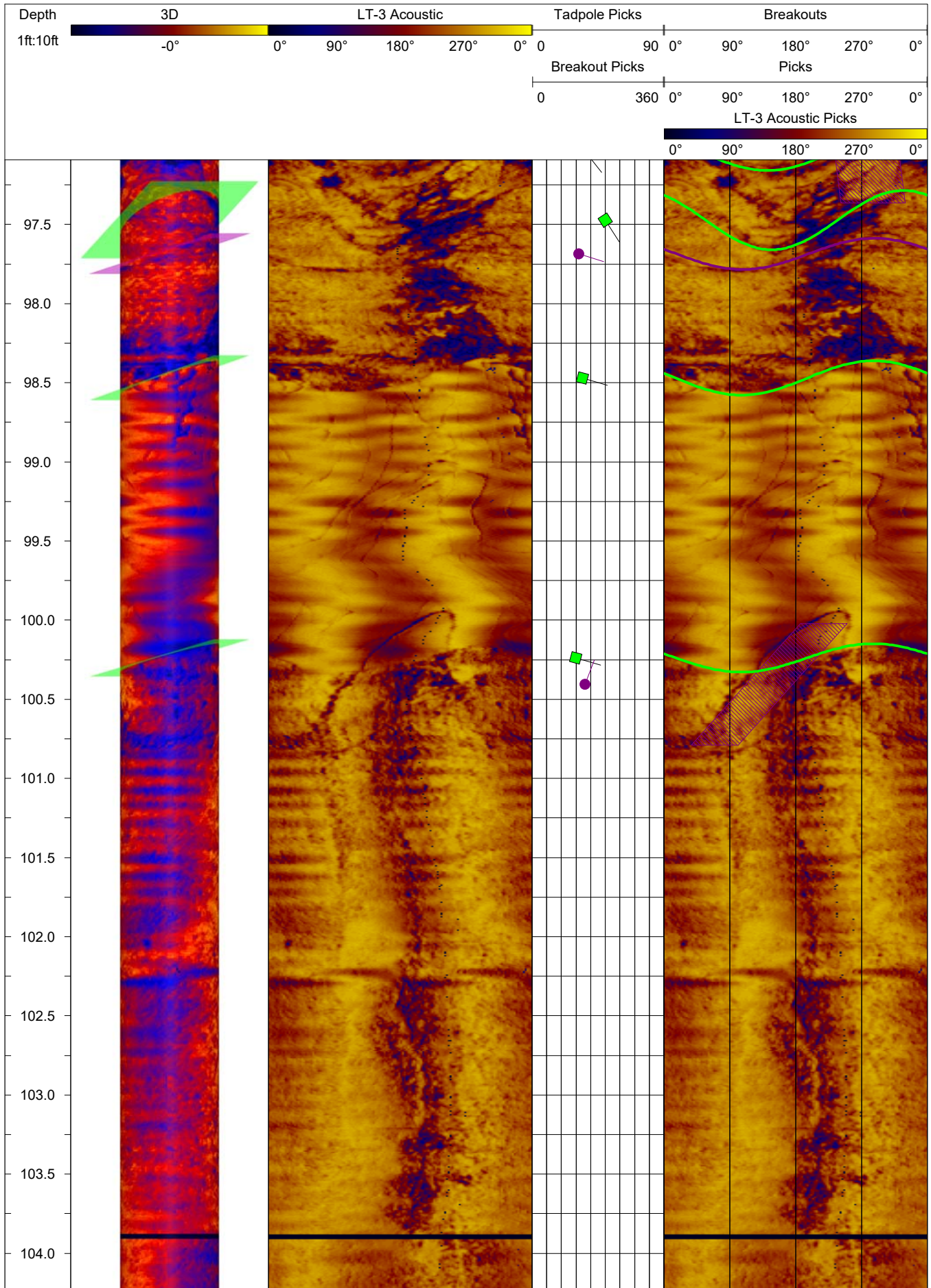

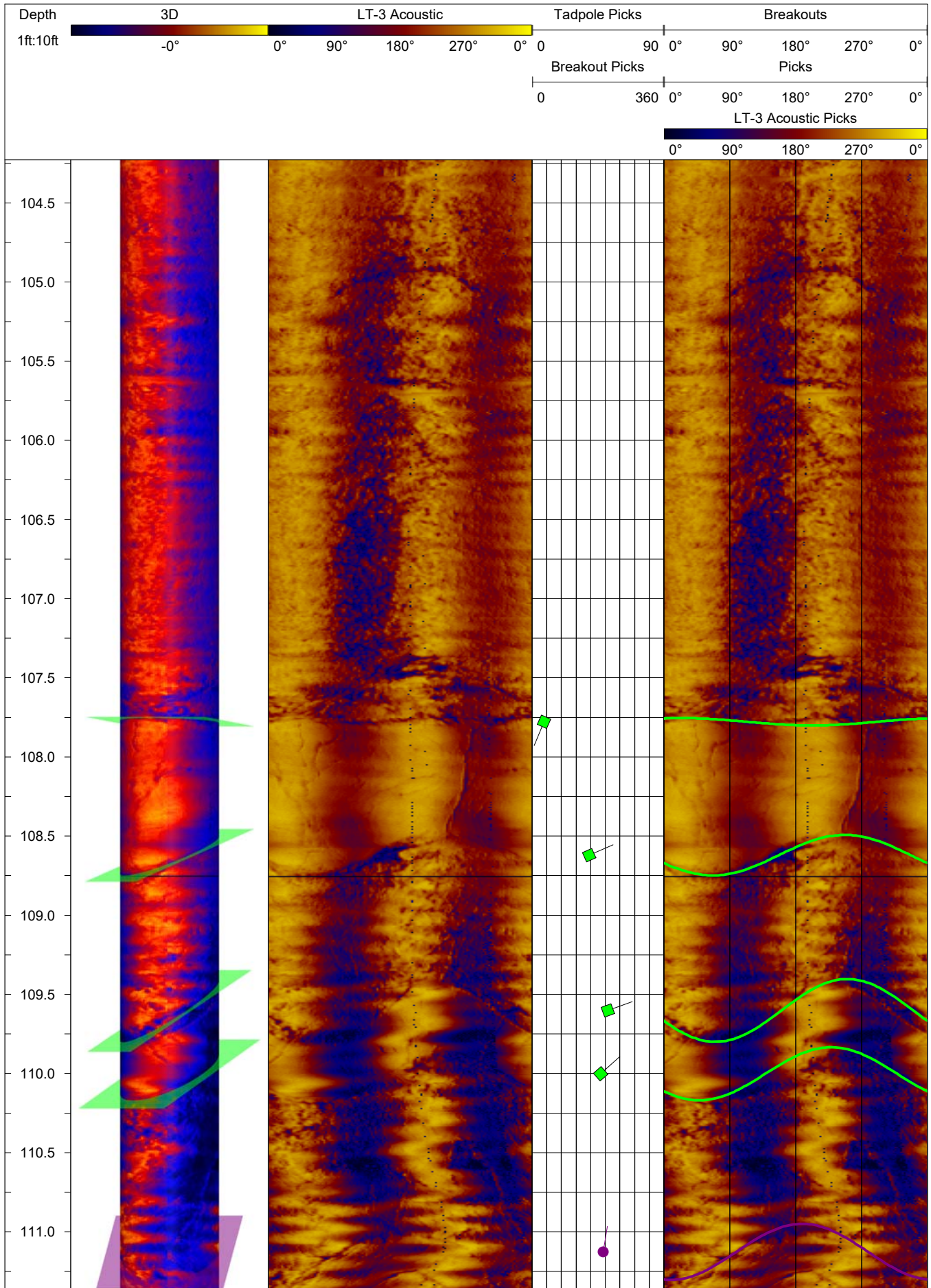

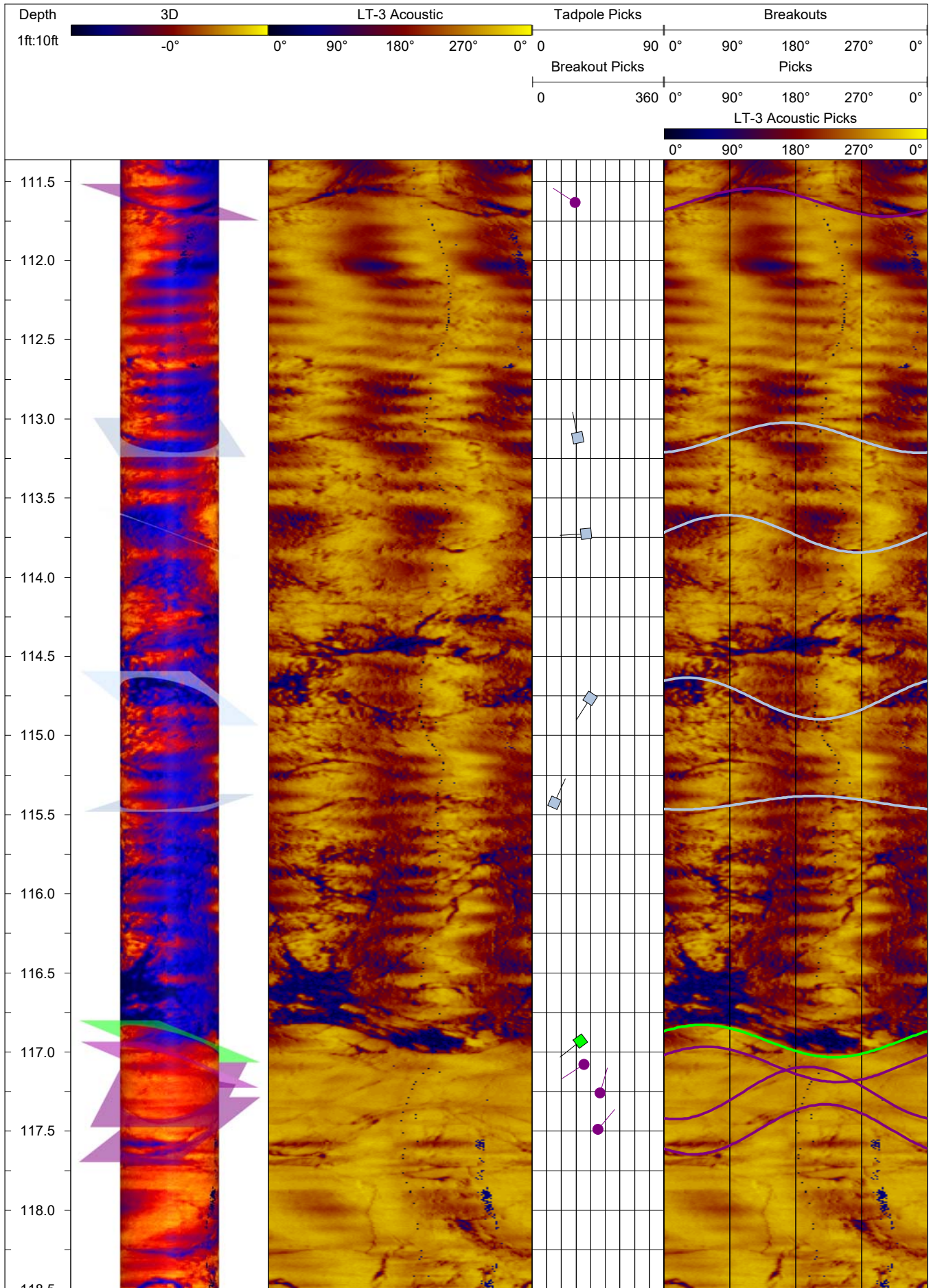

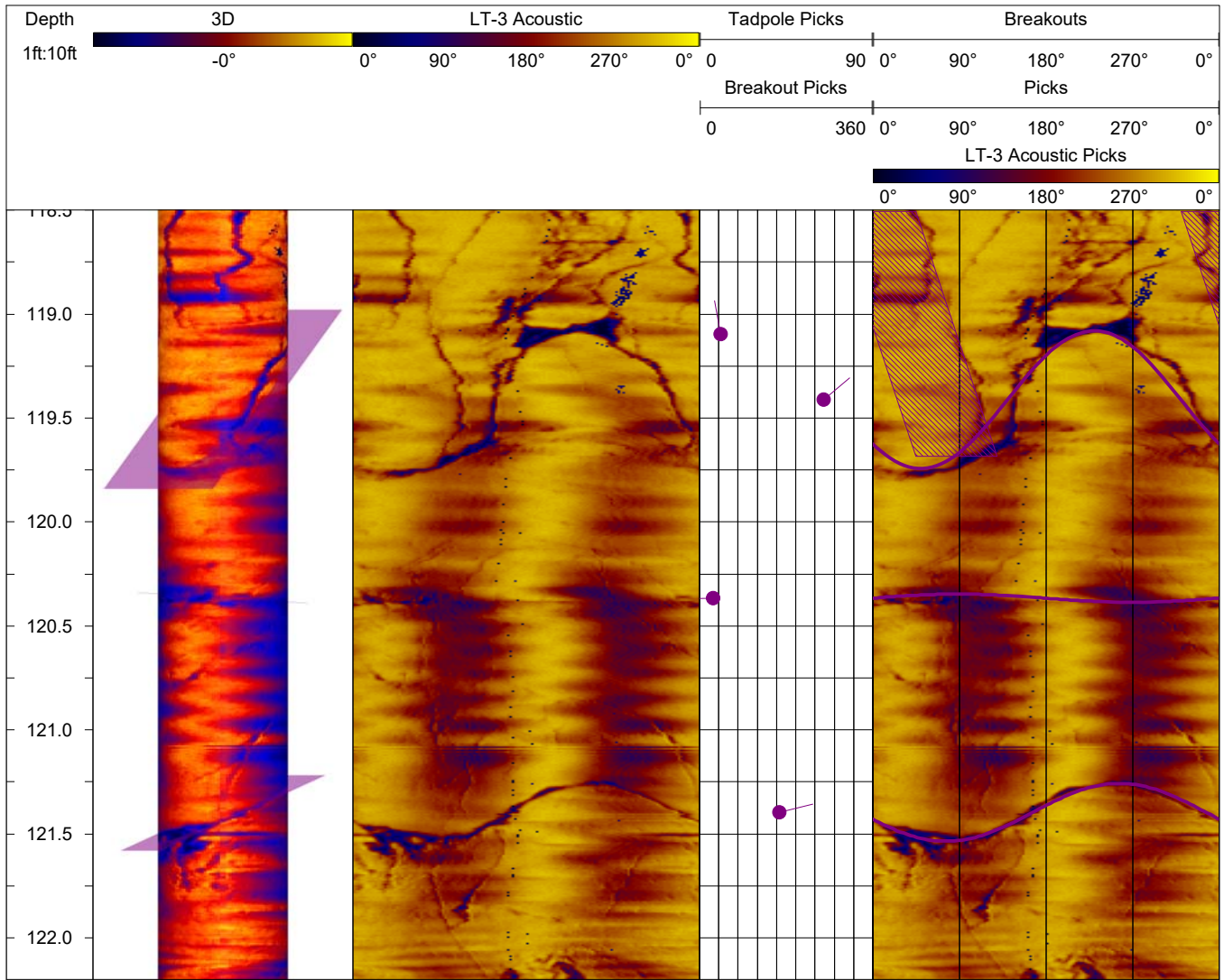

DOWNHOLE IMAGE LOG

Boring: LT-3
 Operator: Justin McCarley

Project: Beach Road Slide
 Location: Haines, AK

Proj. No.: 2930
 Date: 11/11/21

Description:

Beach Road Slide
 Magnetic declination adjustment of 18.7° E applied
 Dip values are degrees from horizontal
 Dip direction presented as azimuth from geographic north







Log interval is from: 29.0

Log interval to: 122.4

Depth unit: Feet

Structural Legend

Scale ratio: 1 : 10

-  Open Fracture
-  Tight Fracture
-  Healed Fracture
-  Bedding/Banding/Foliation
-  Diced/Sheared Zone
-  Broken Zone/Undifferentiated

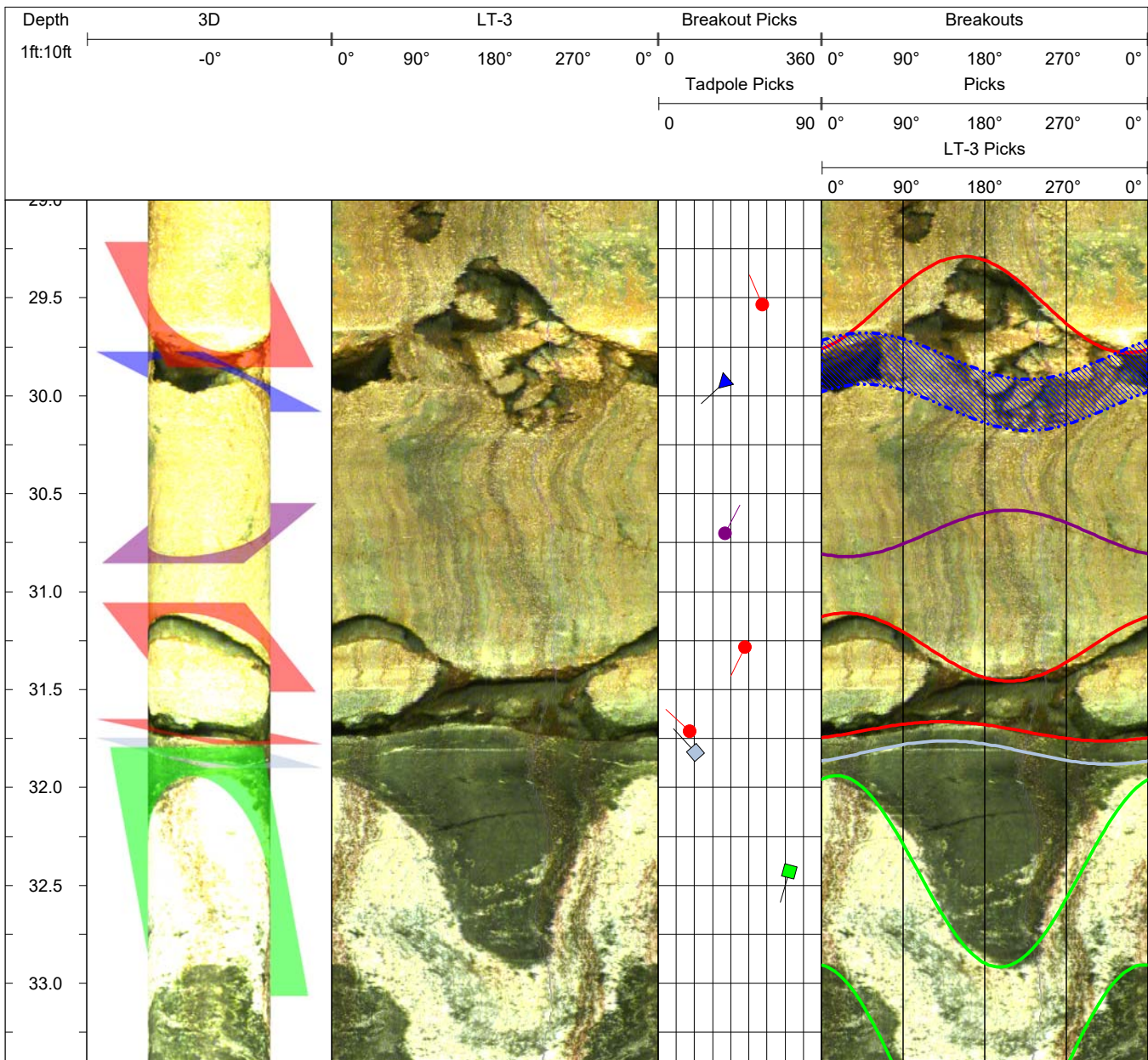

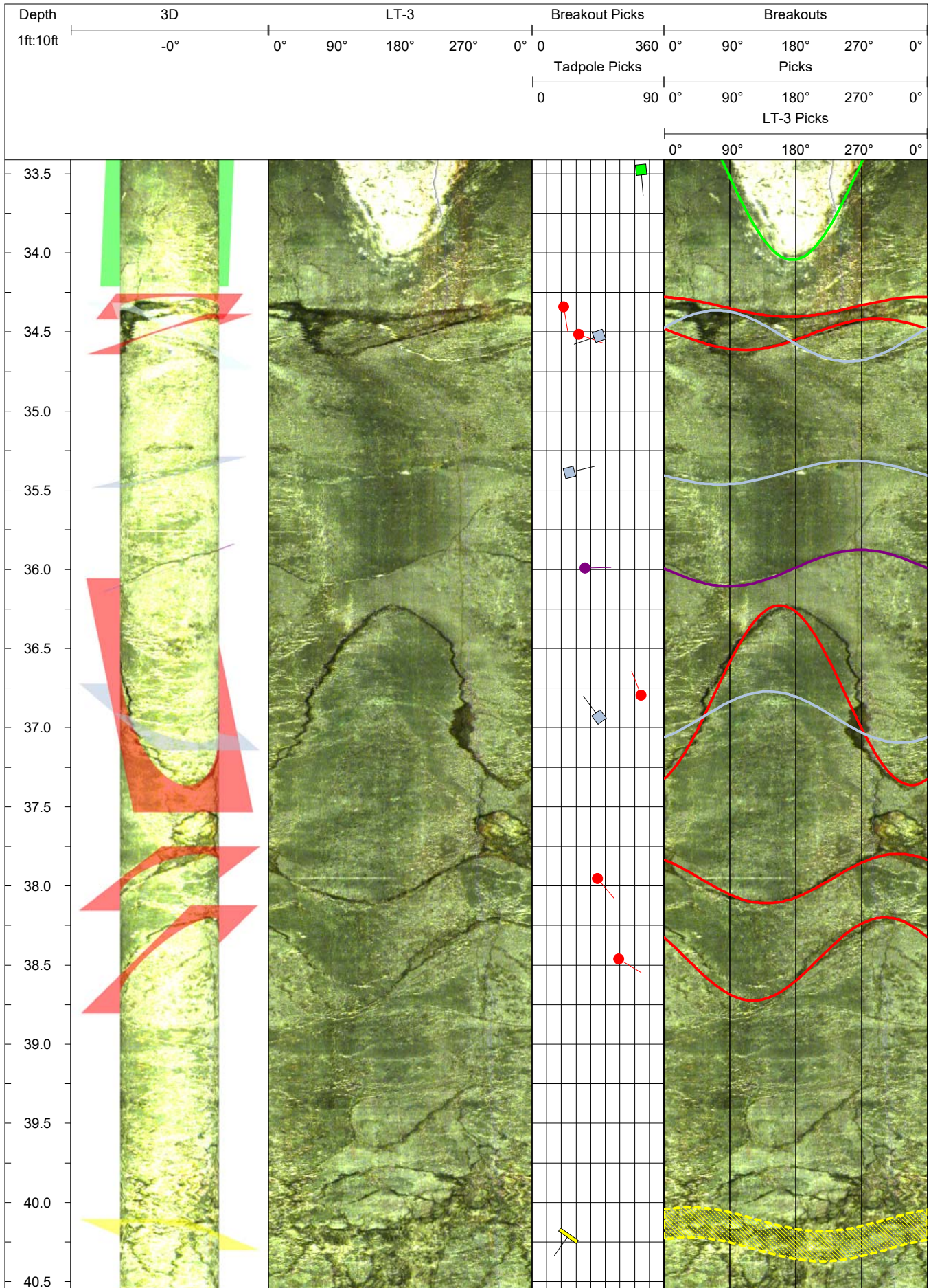

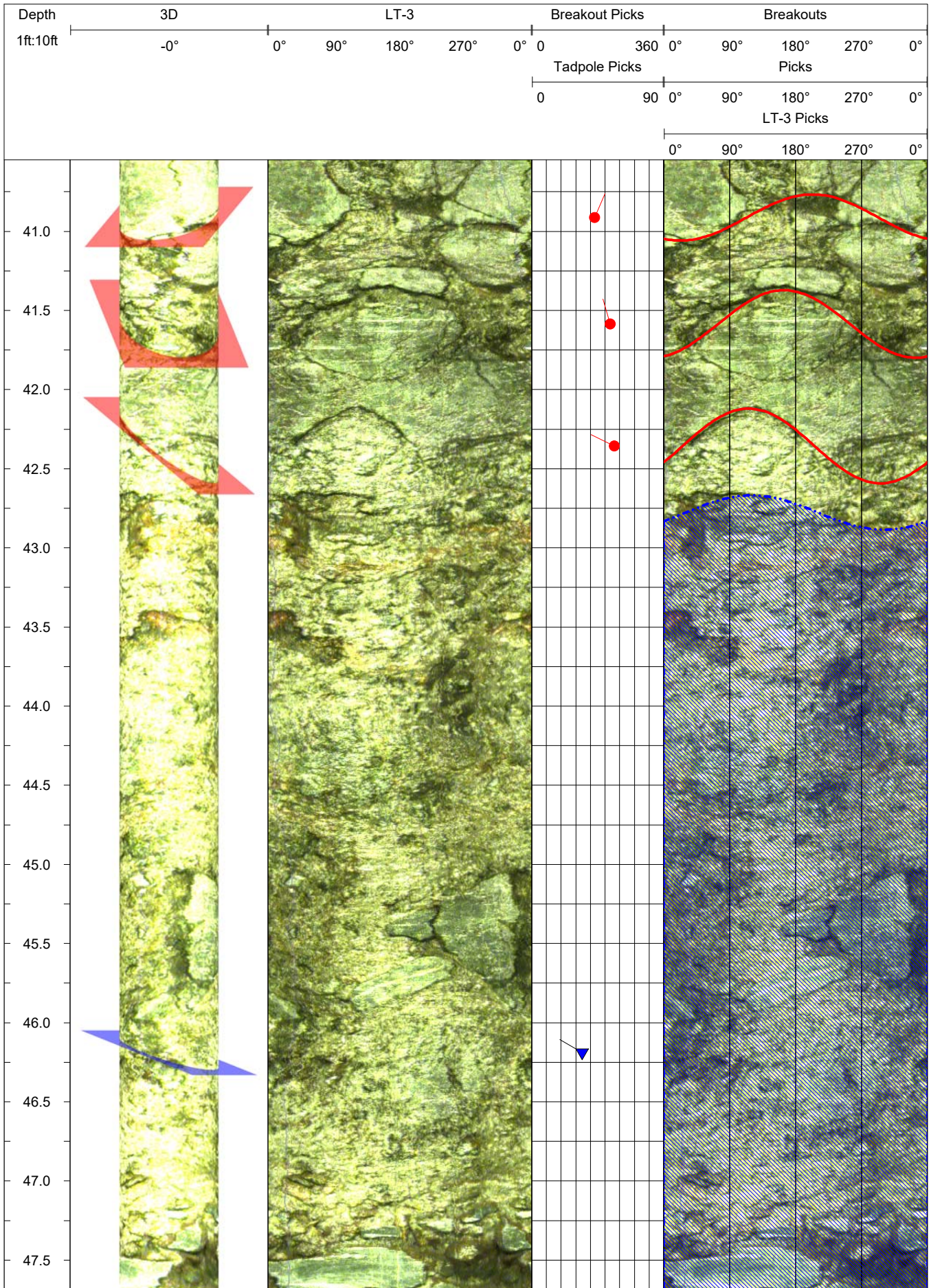

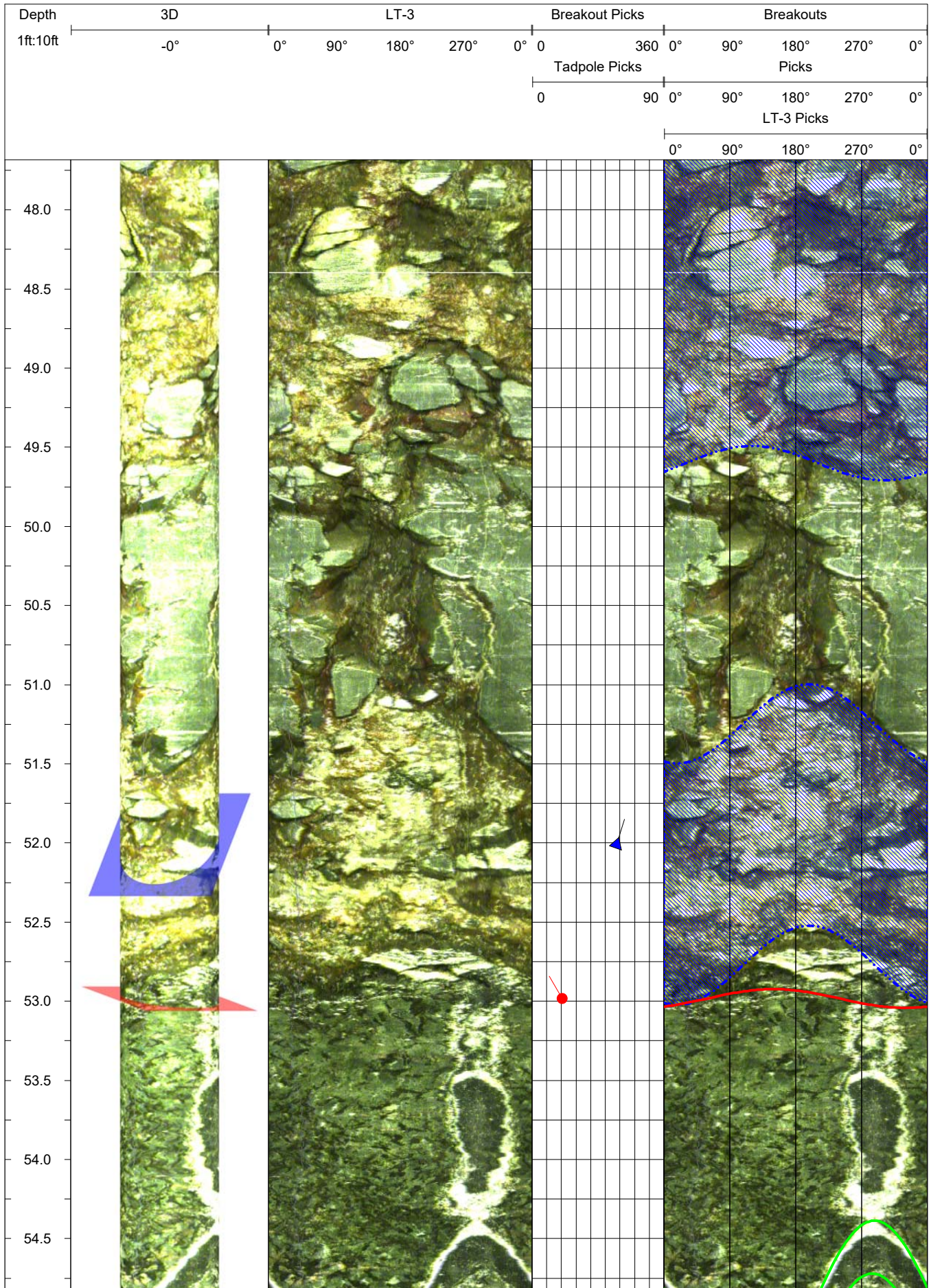

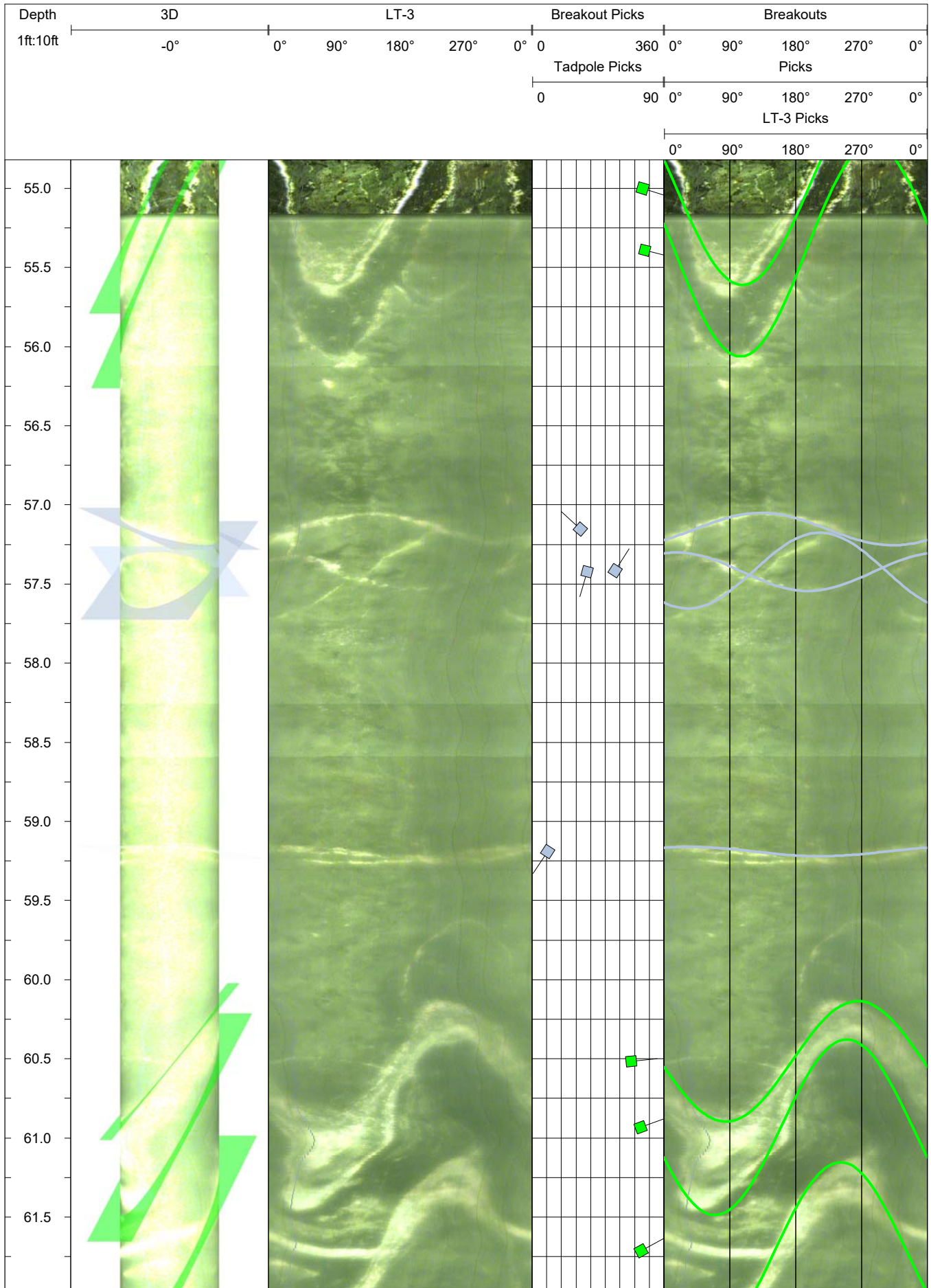

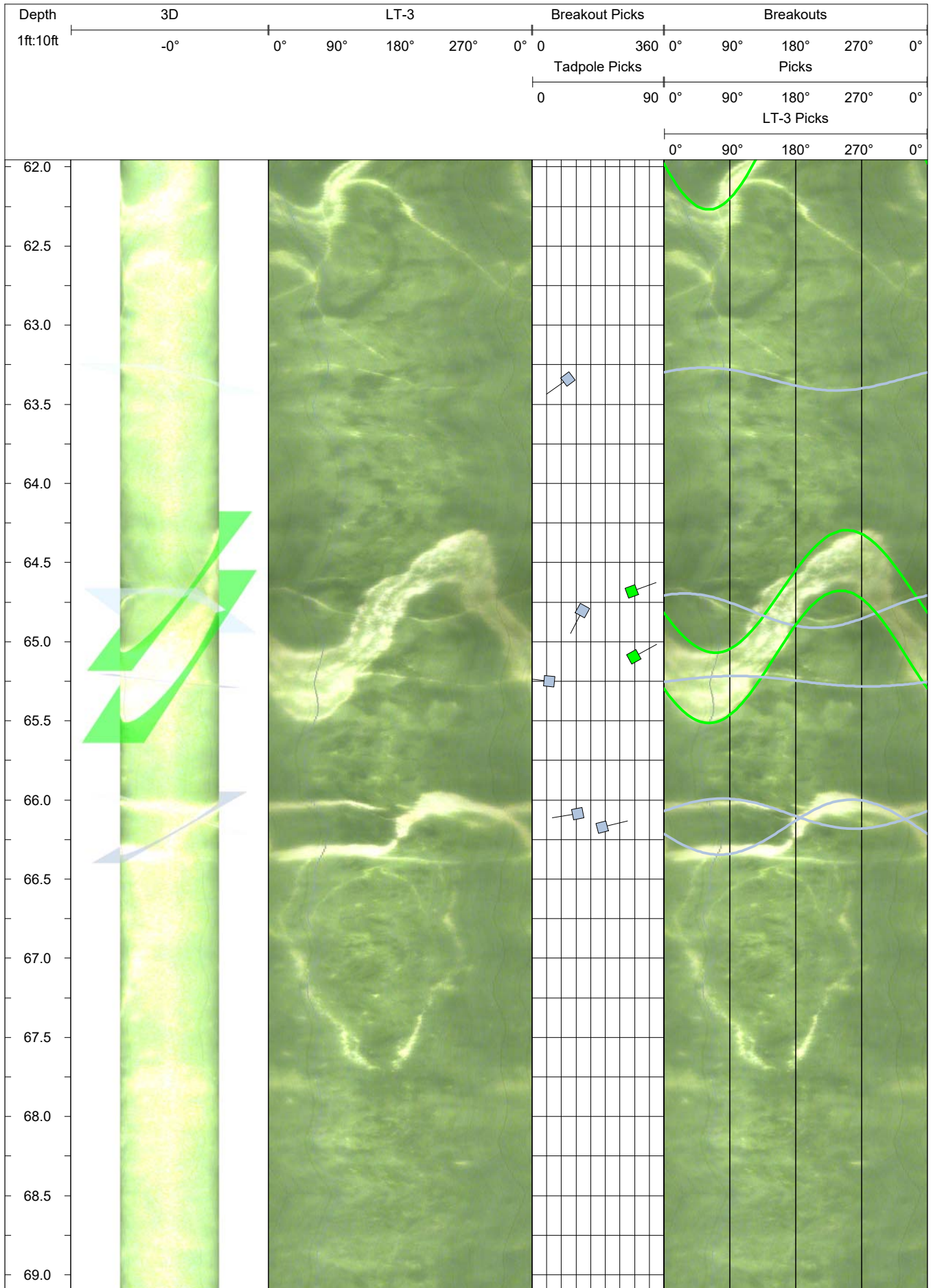

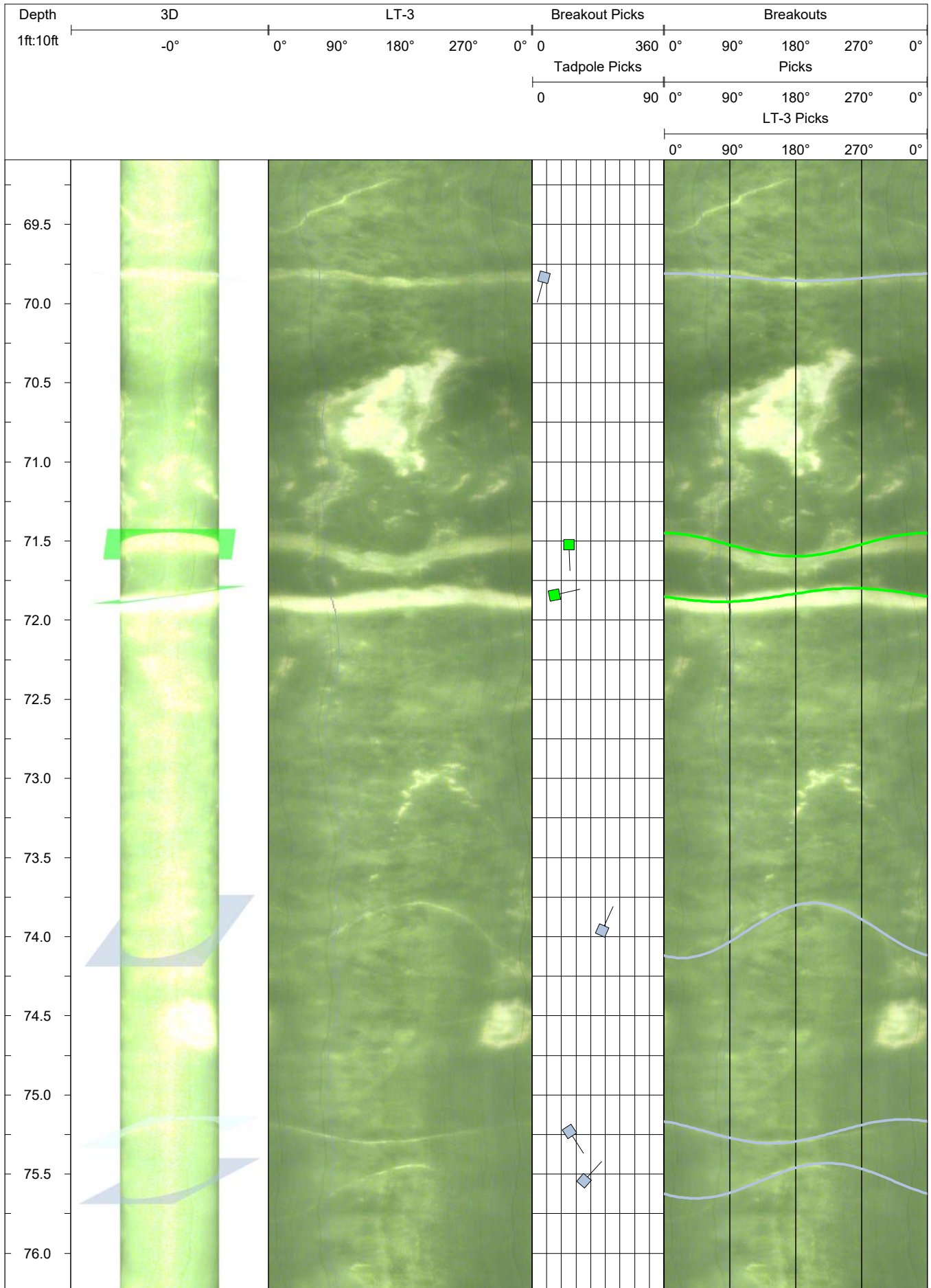

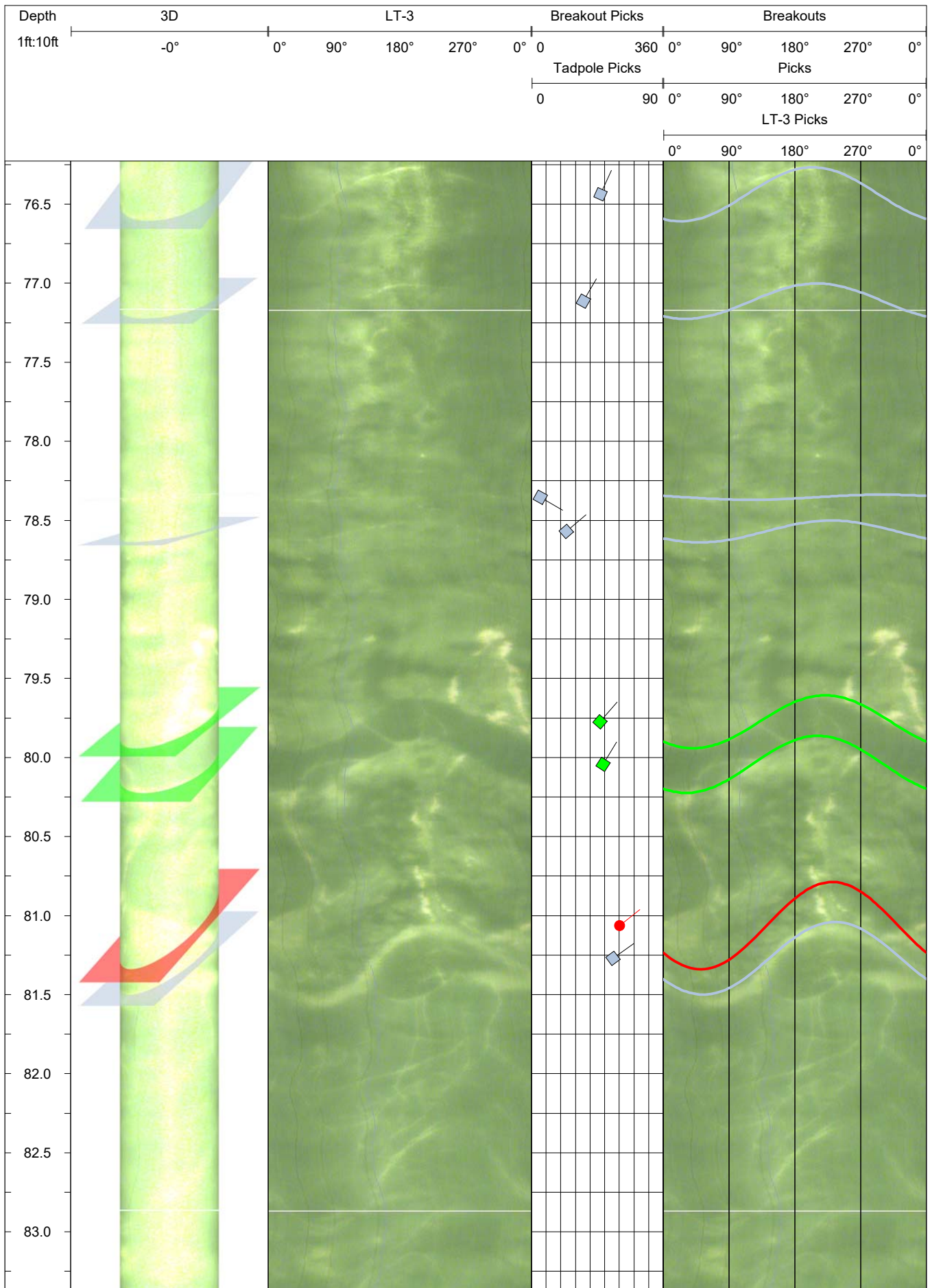

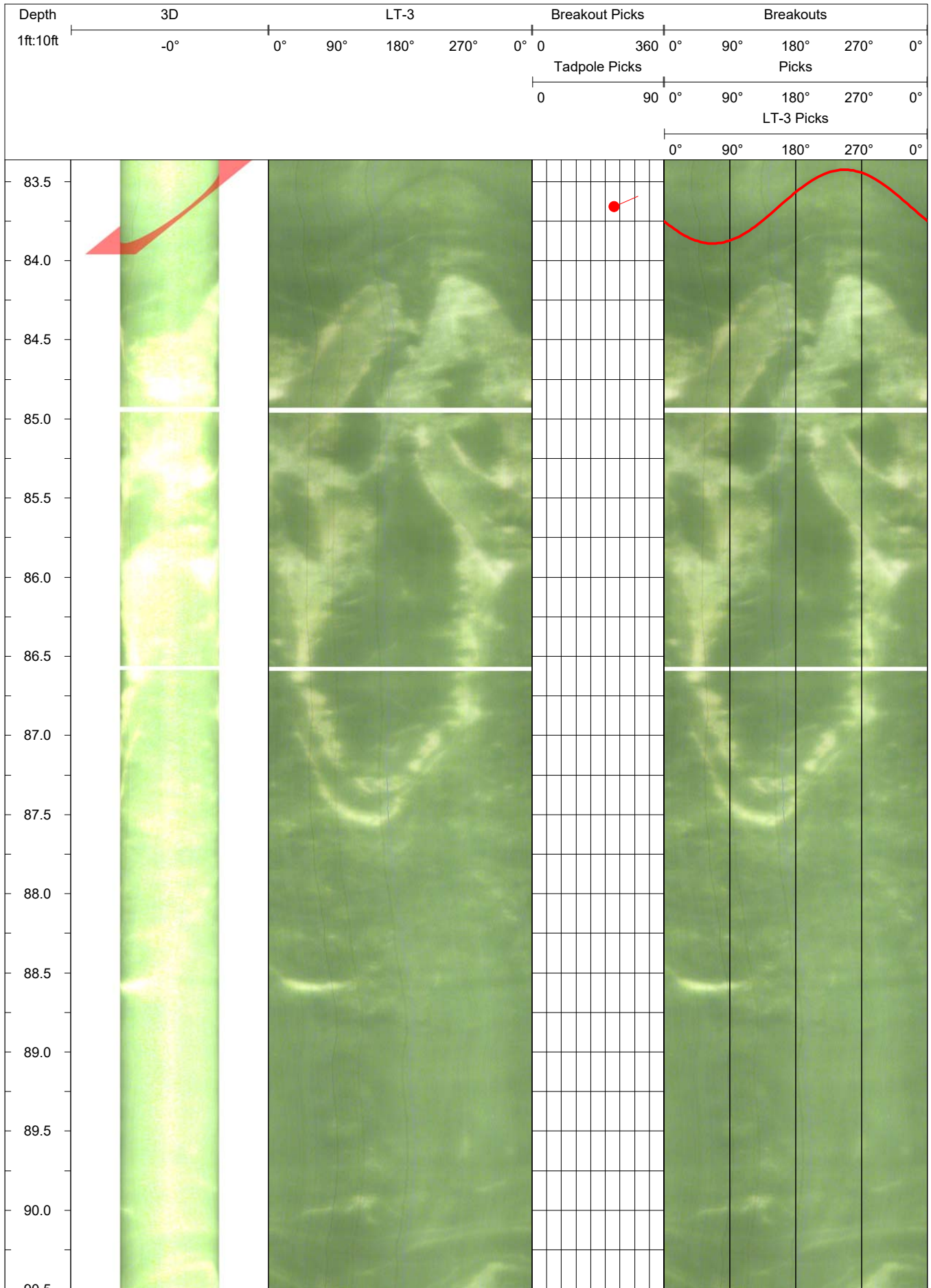

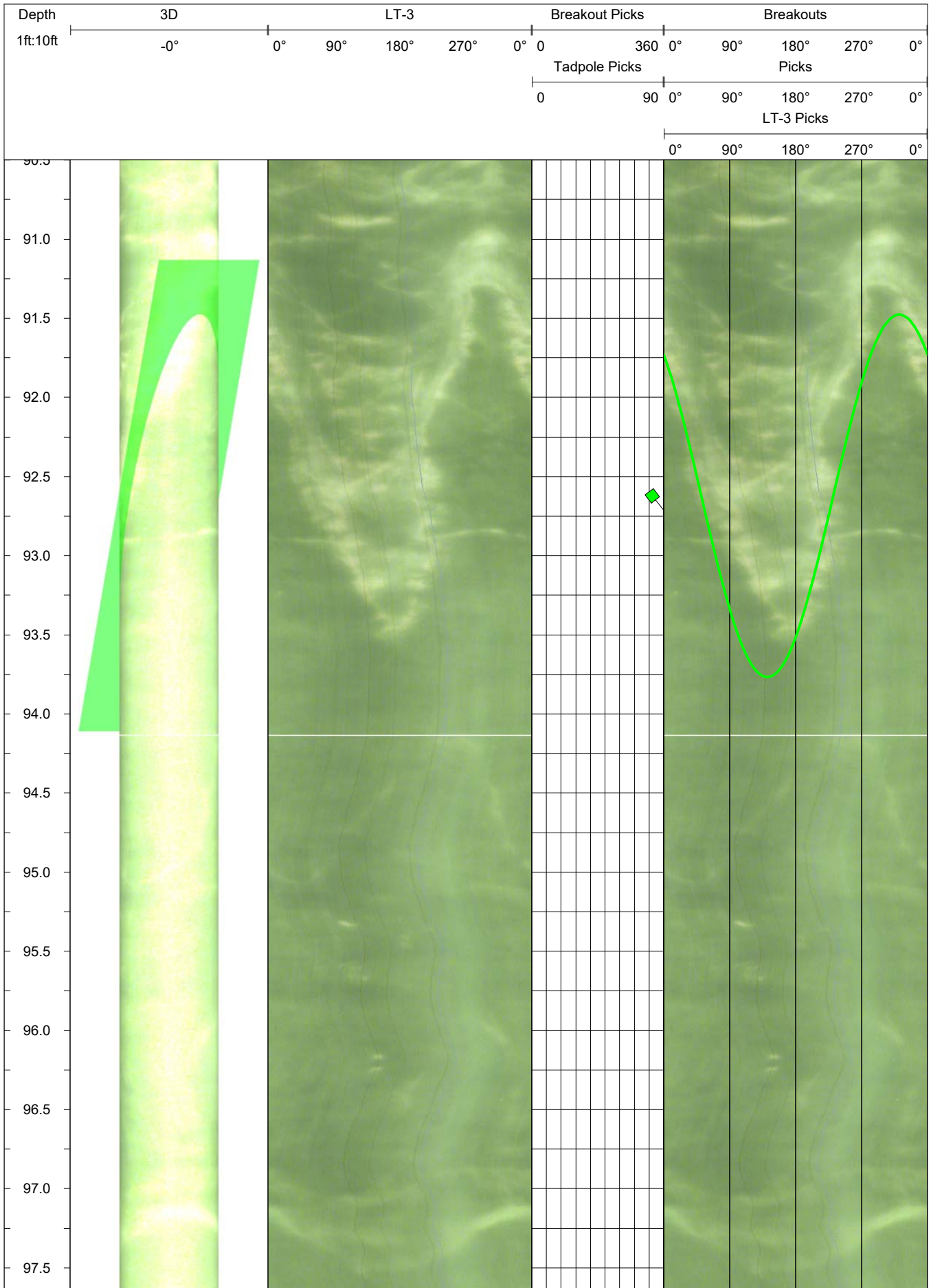

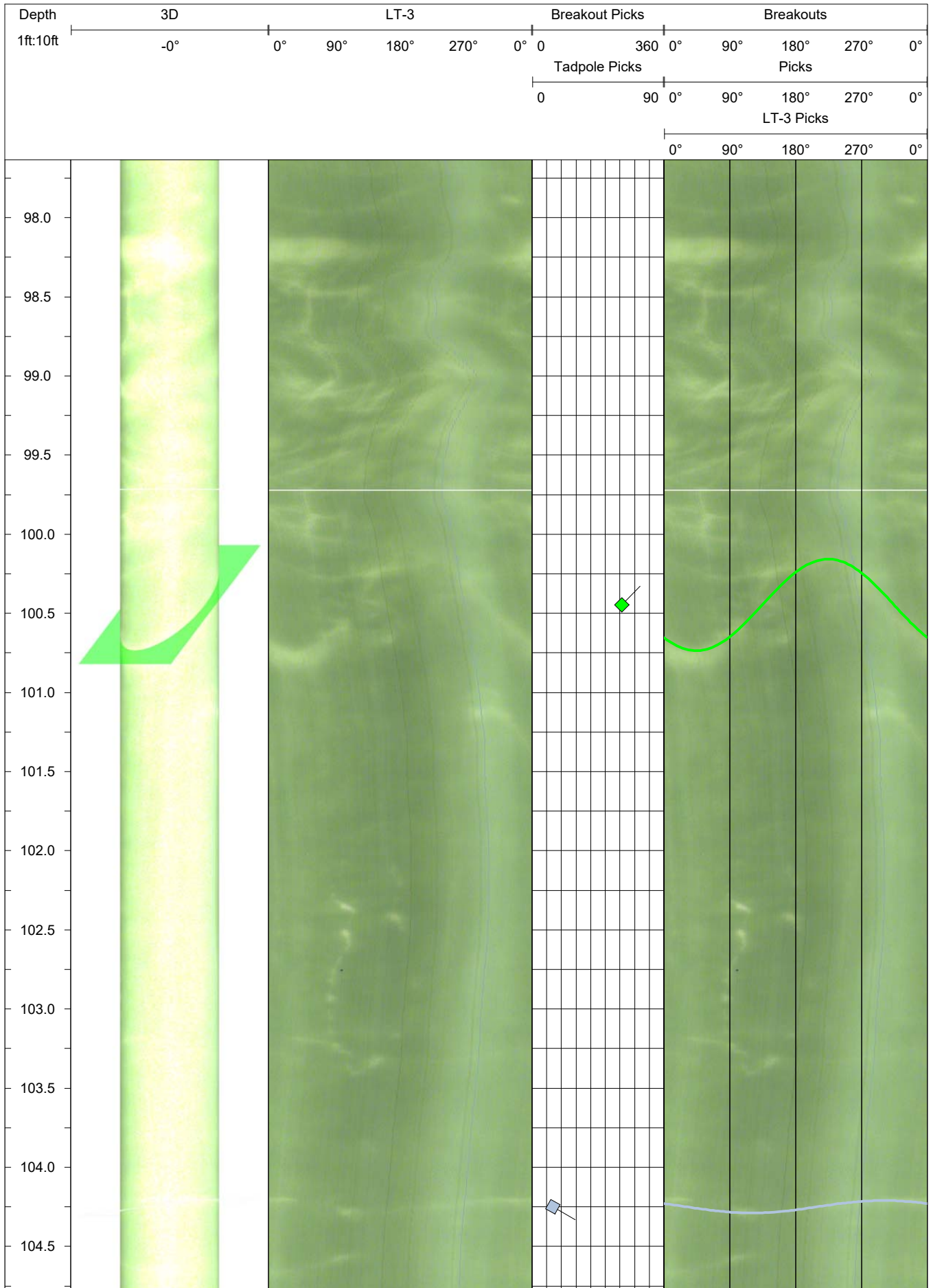

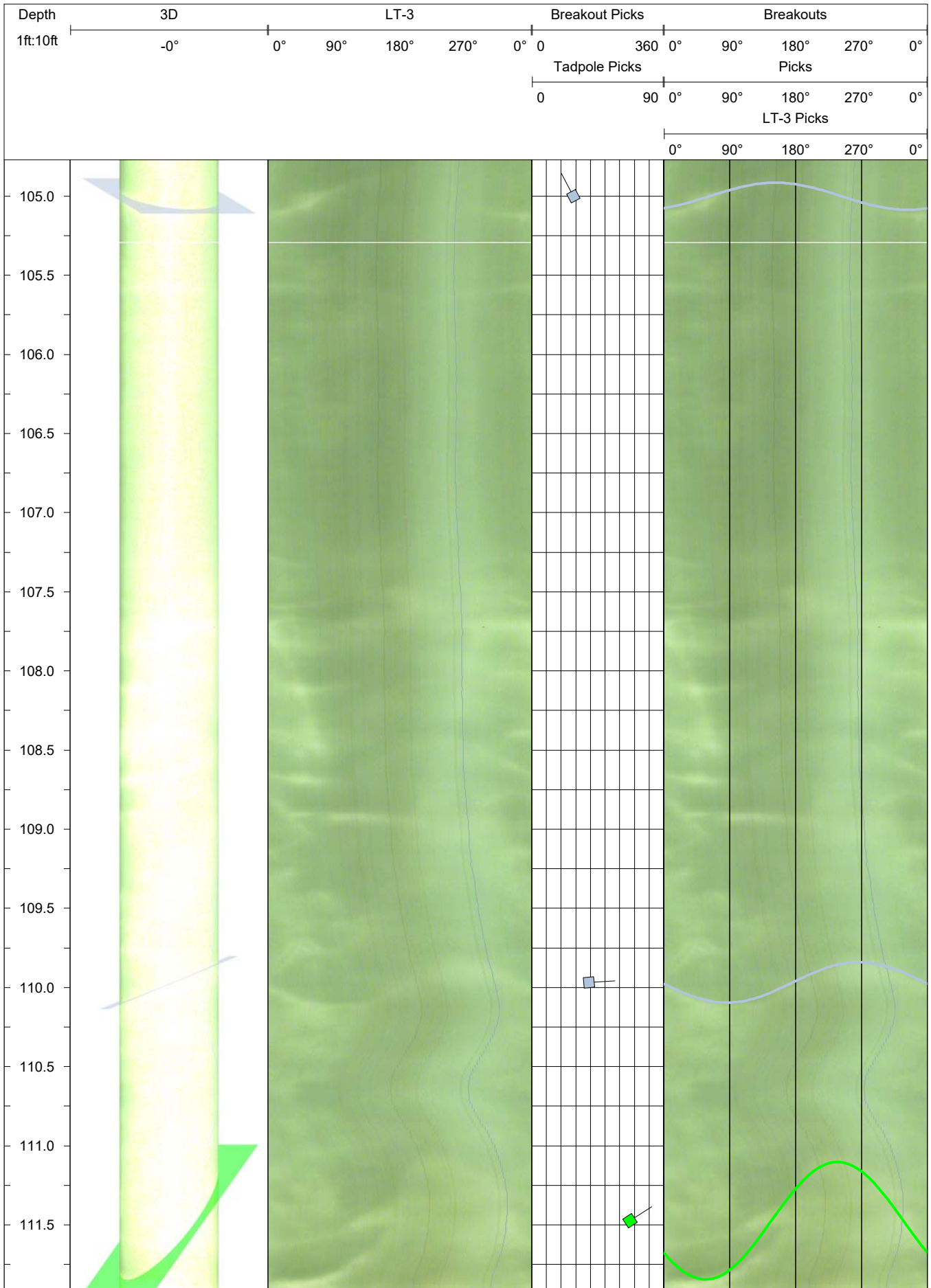

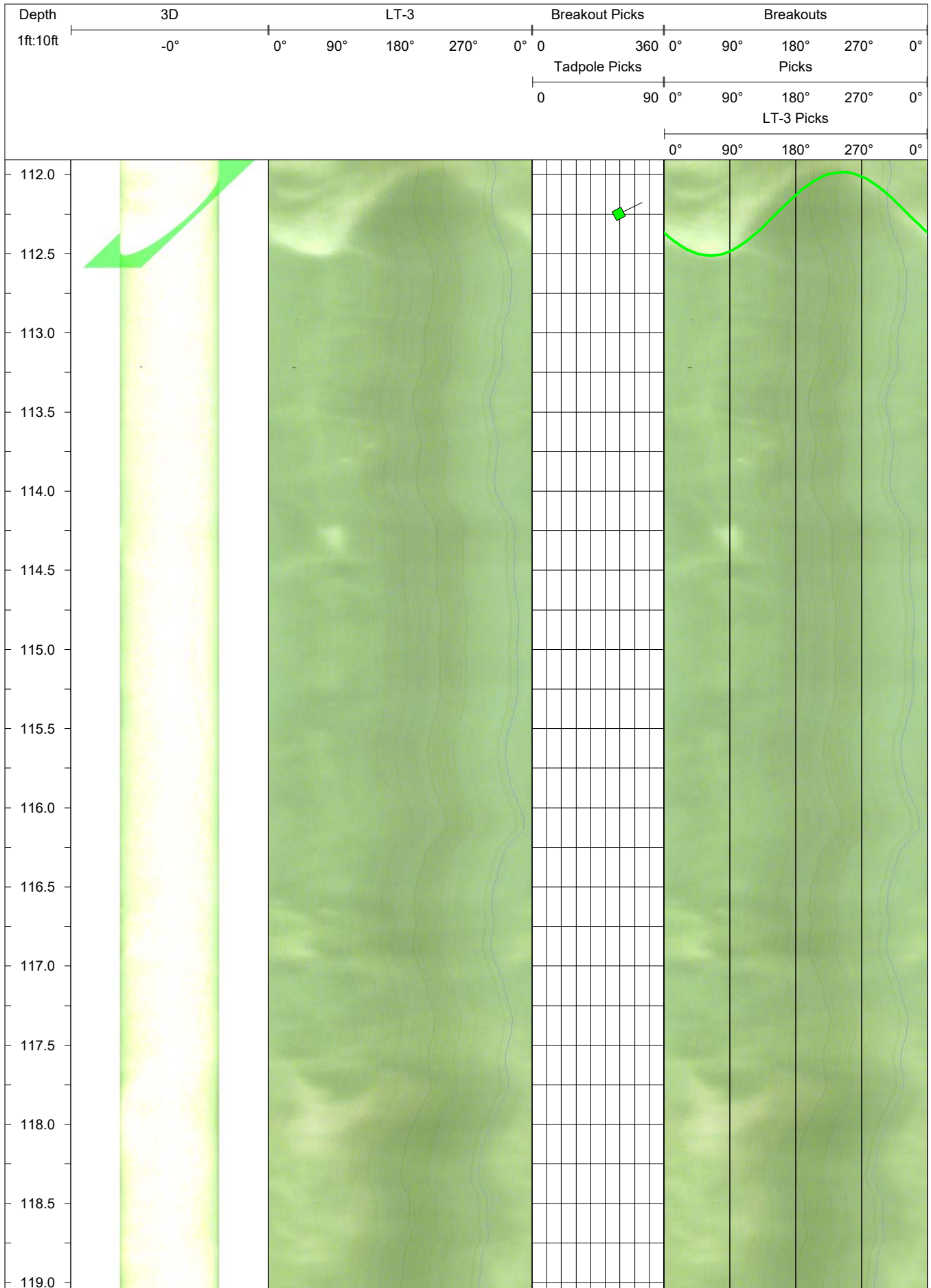

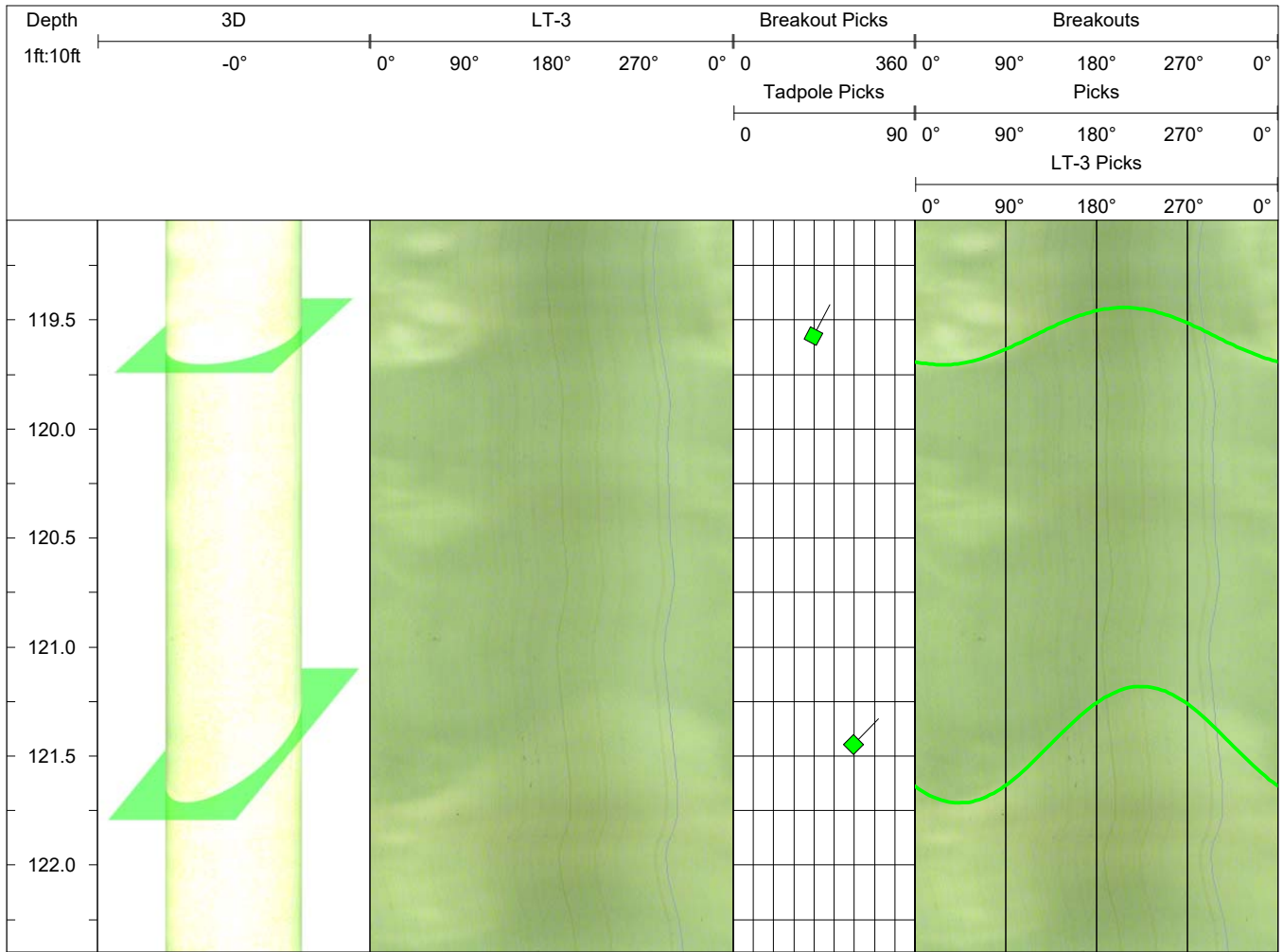

DOWNHOLE IMAGE LOG

Boring: LT-4
 Operator: Justin McCarley

Project: Beach Road Slide
 Location: Haines, AK

Proj. No.: 2930
 Date: 11/15/21

Description:

Beach Road Slide
 Magnetic declination adjustment of 18.7° E applied
 Dip values are degrees from horizontal
 Dip direction presented as azimuth from geographic north







Log interval is from: 22.5

Log interval to: 101.9

Depth unit: Feet

Structural Legend

Scale ratio: 1 : 10

-  Open Fracture
-  Tight Fracture
-  Partially Open Fracture
-  Bedding/Banding/Foliation
-  Diced/Sheared Zone
-  Broken Zone/Undifferentiated

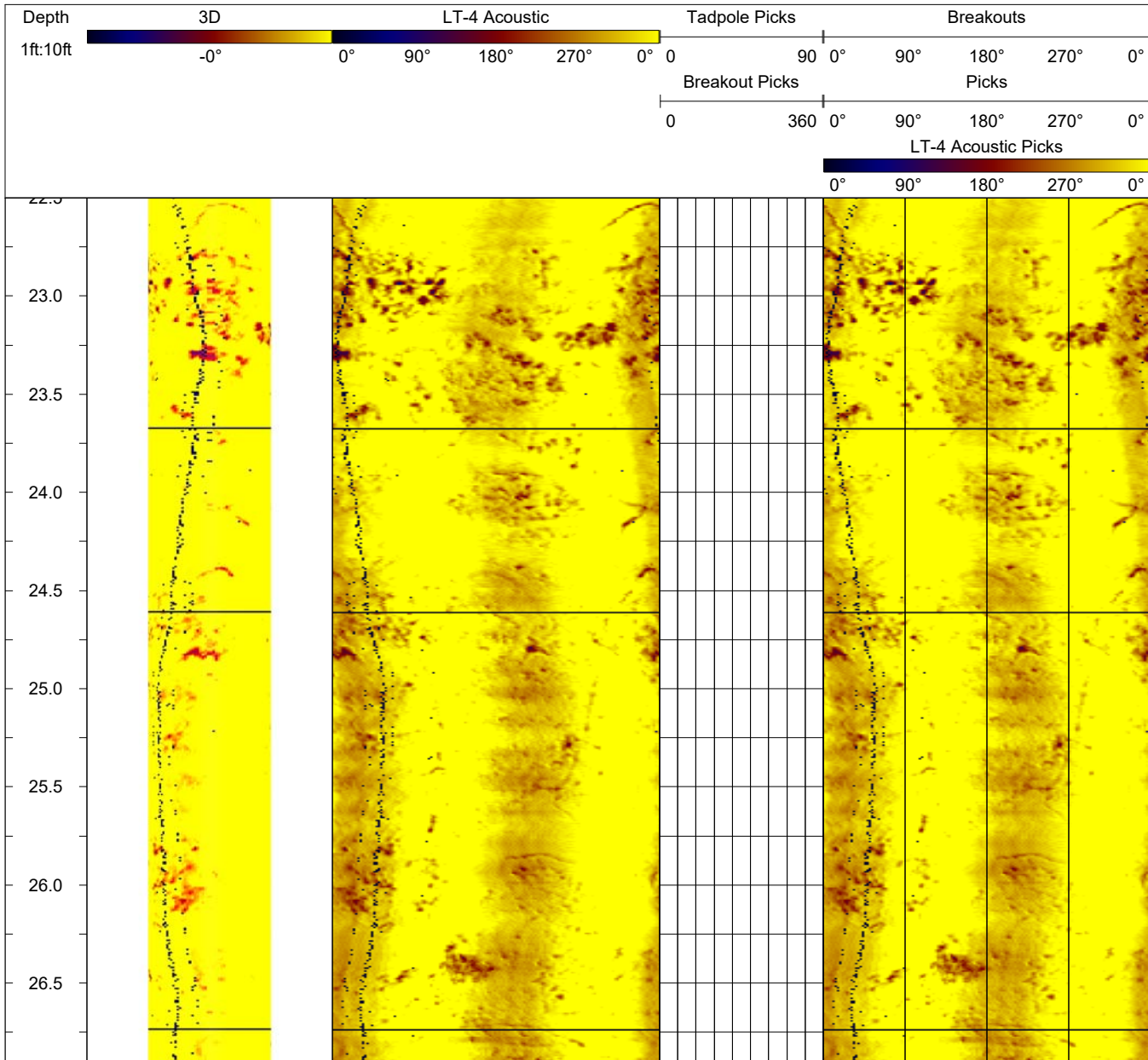

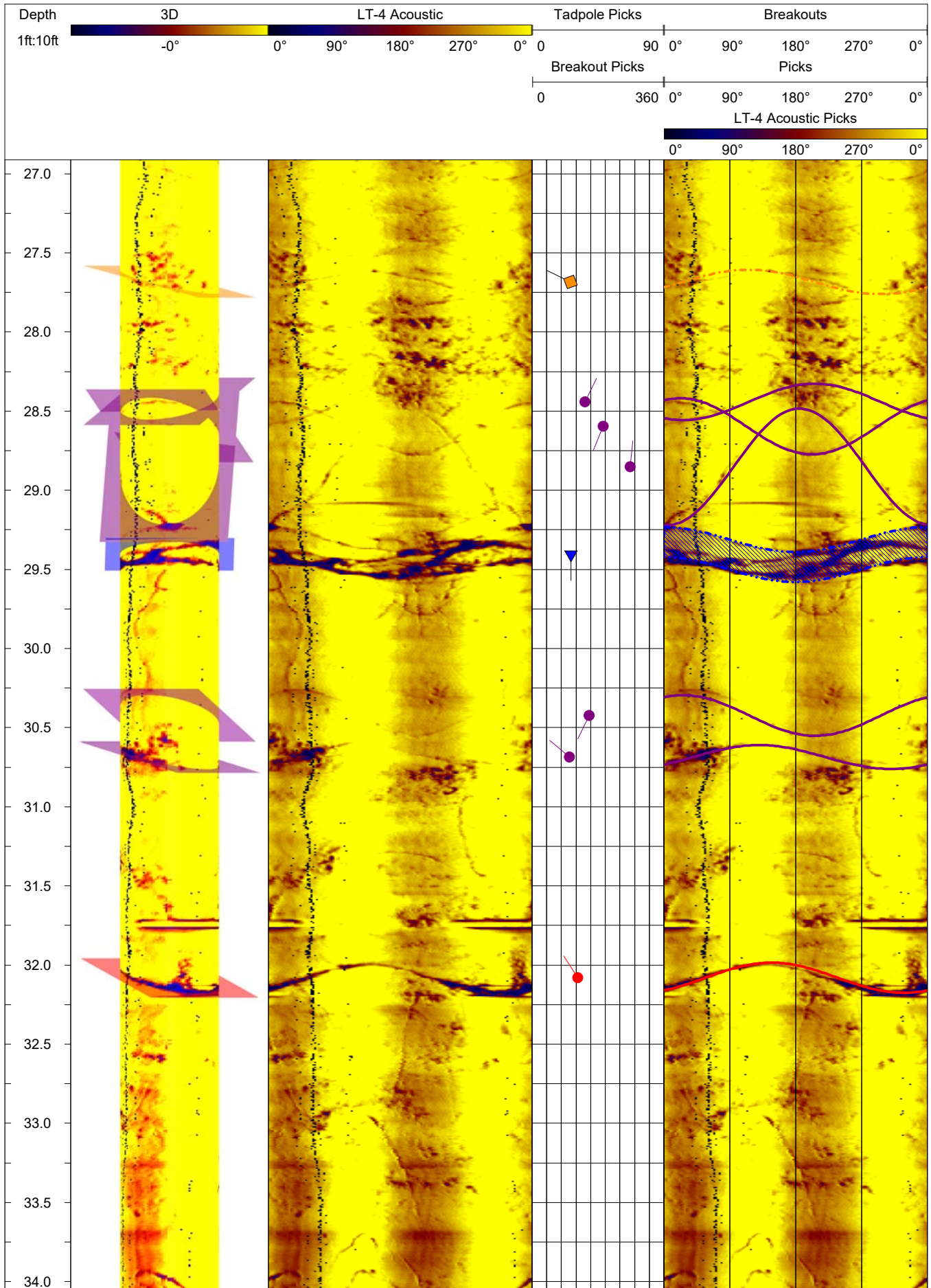

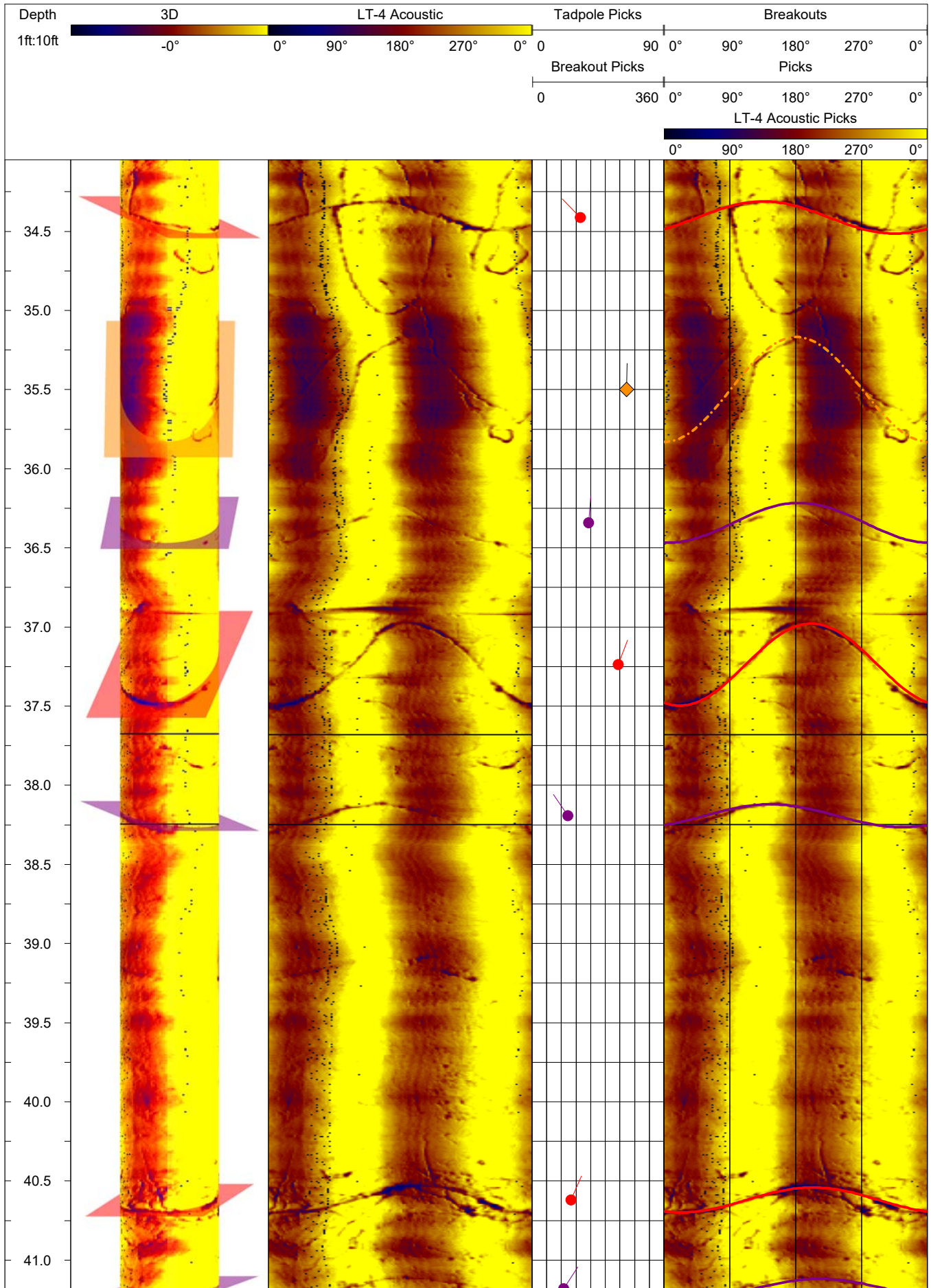

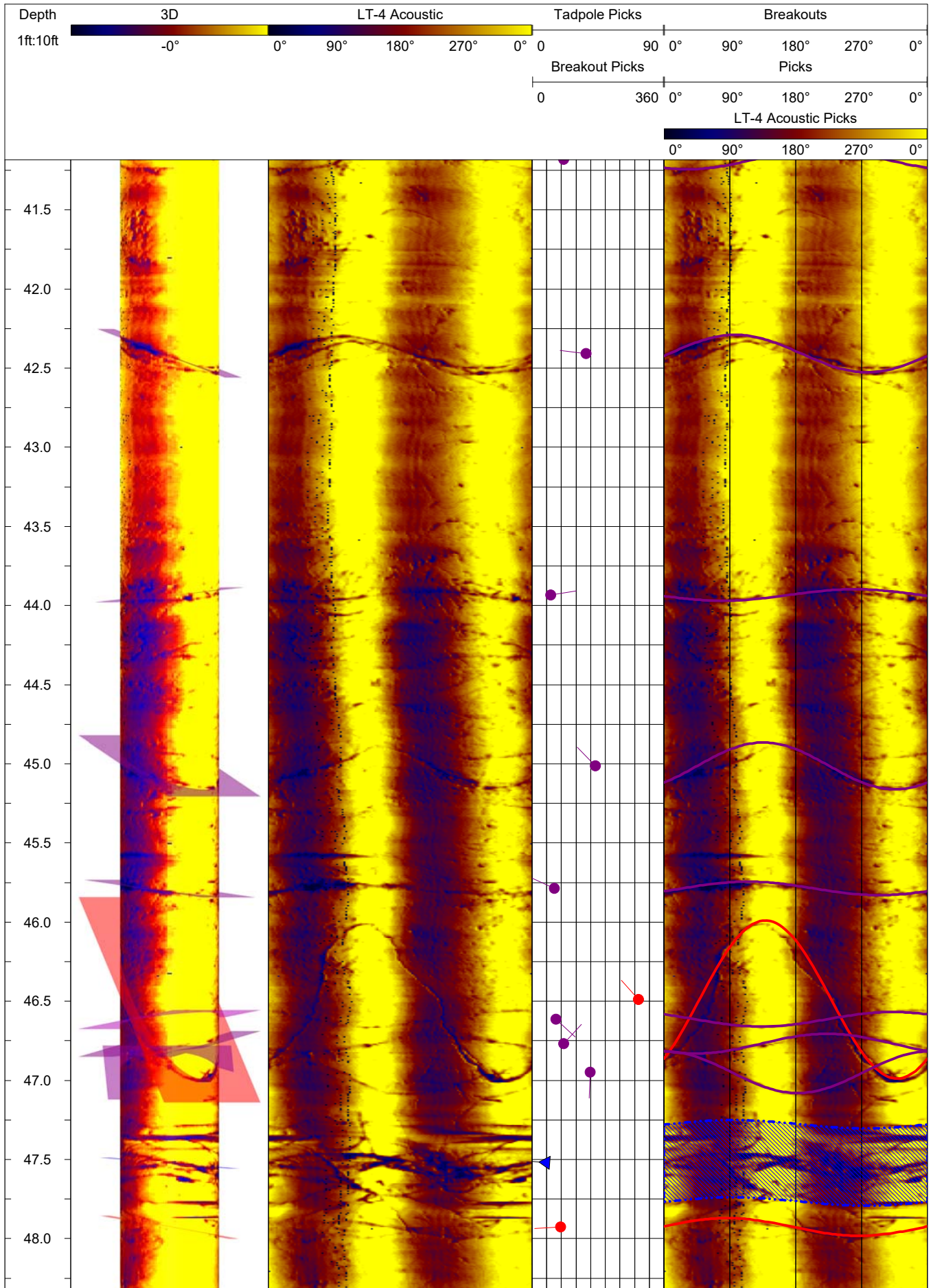

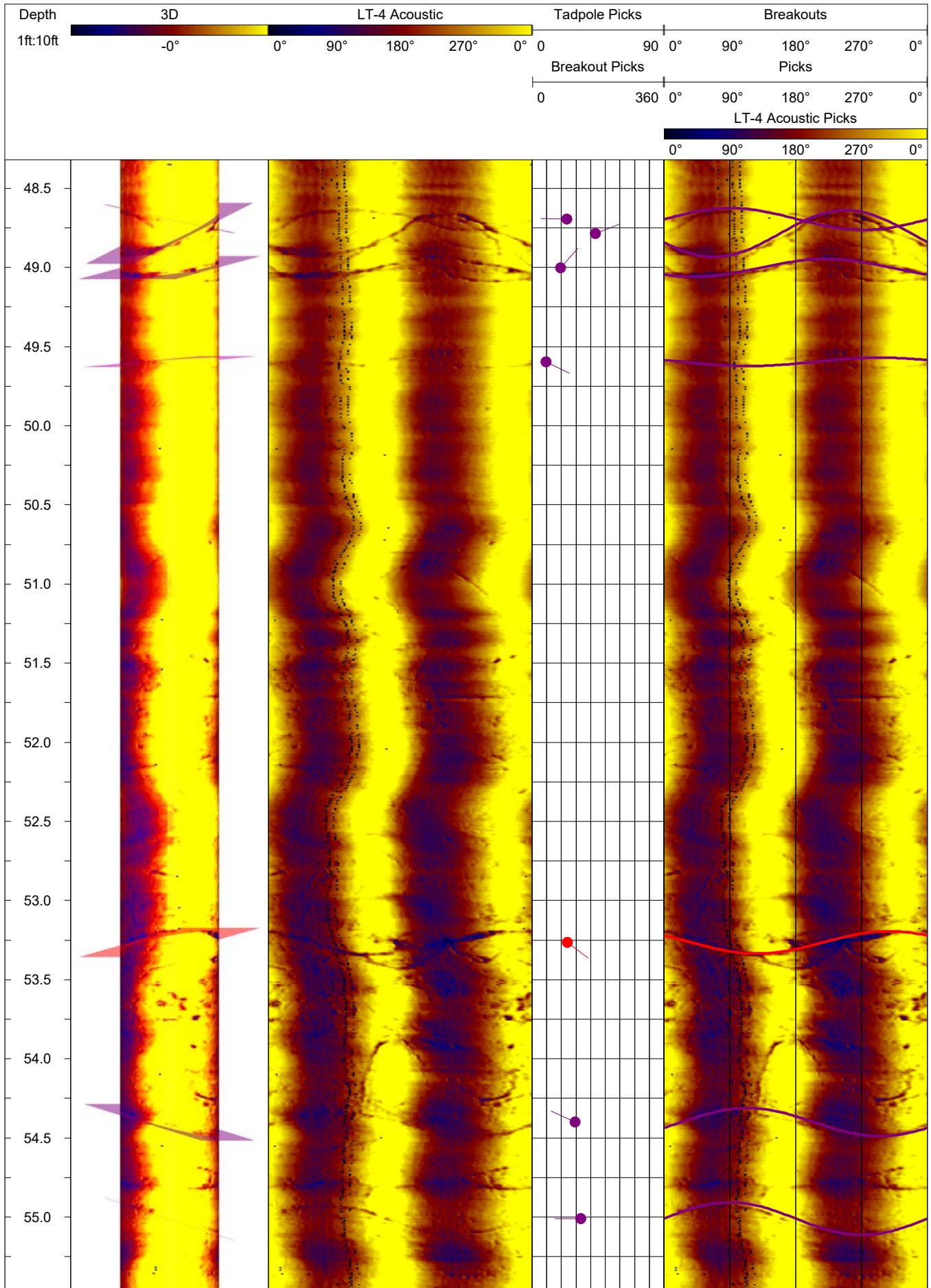

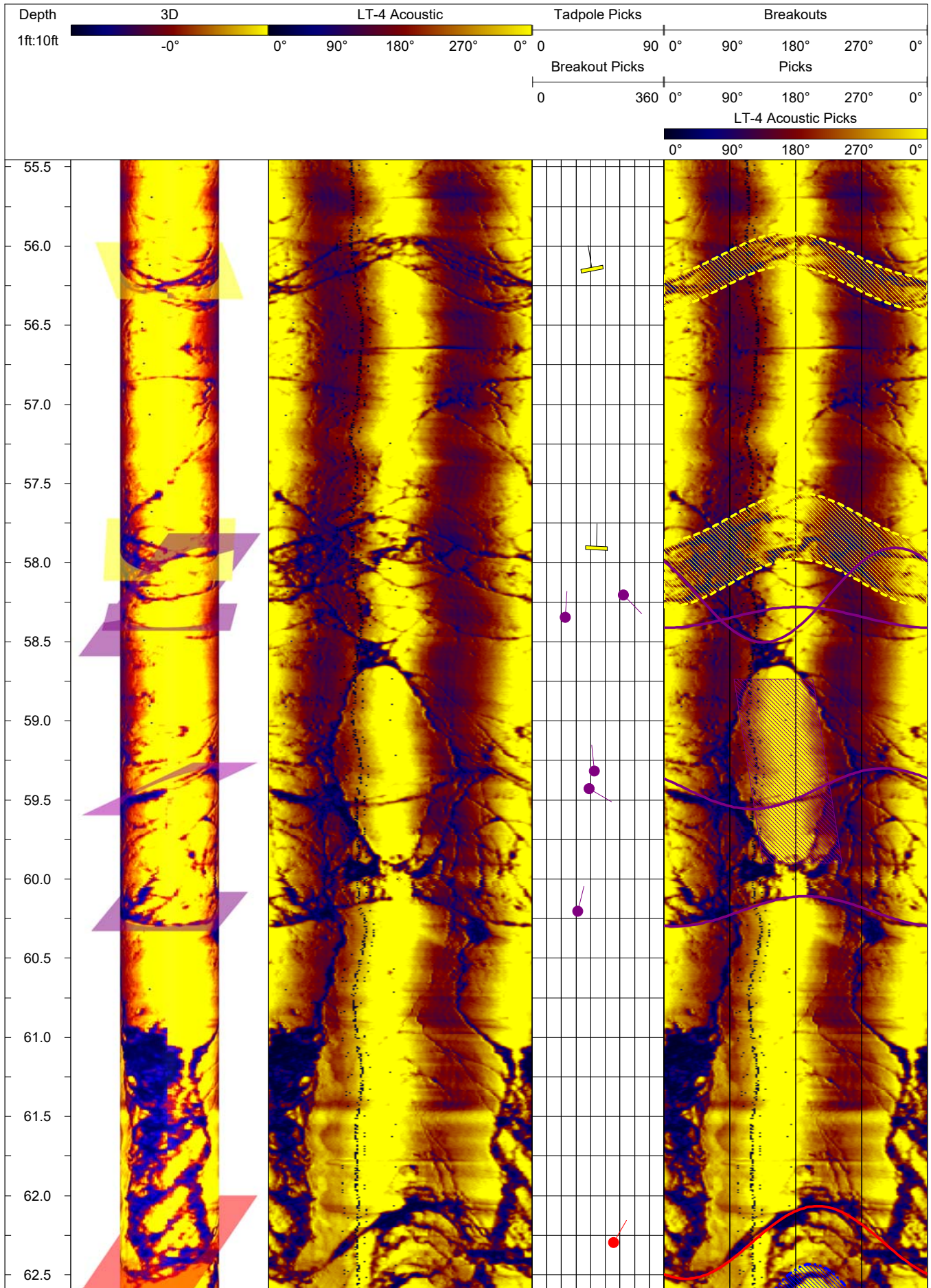

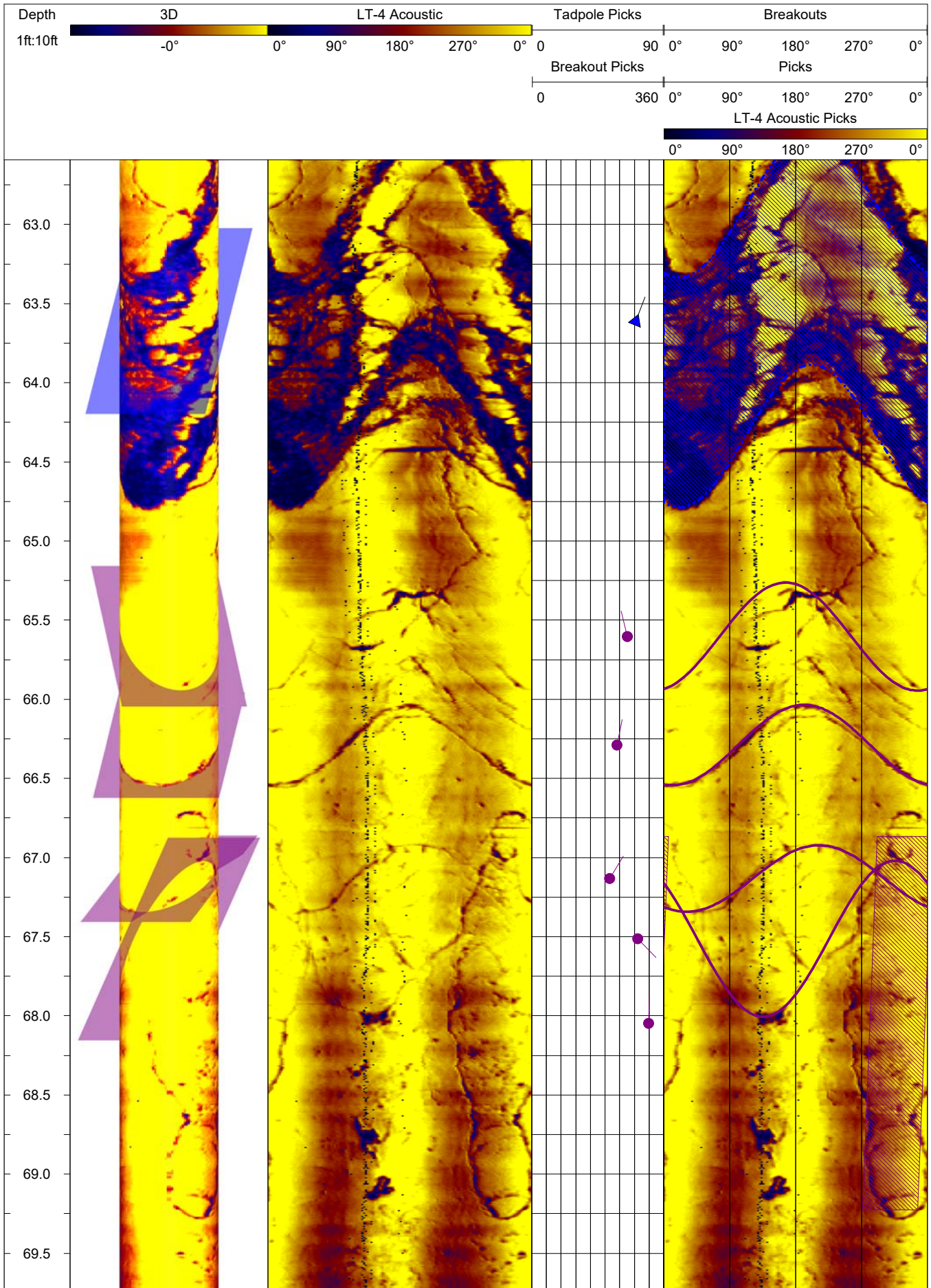

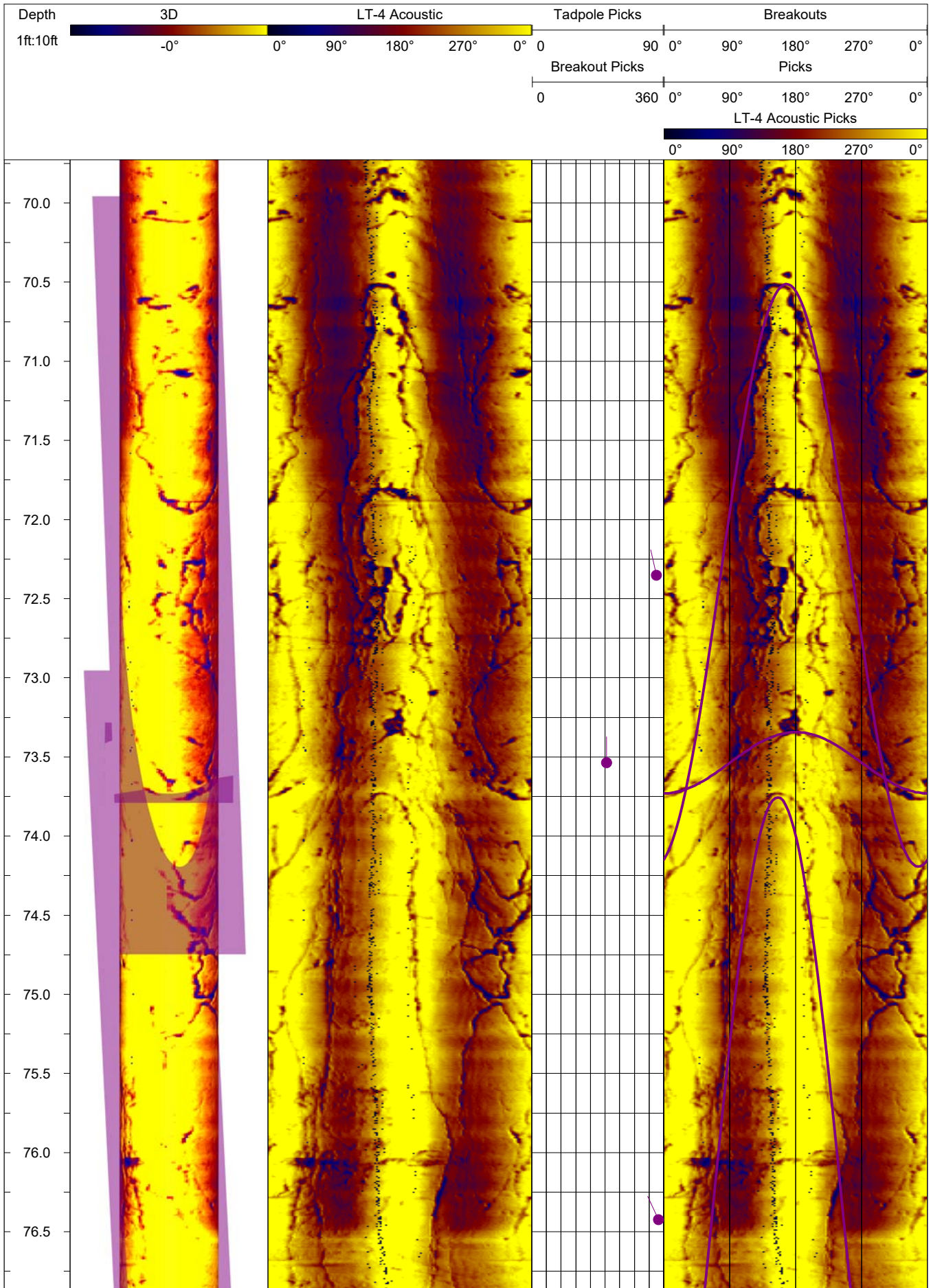

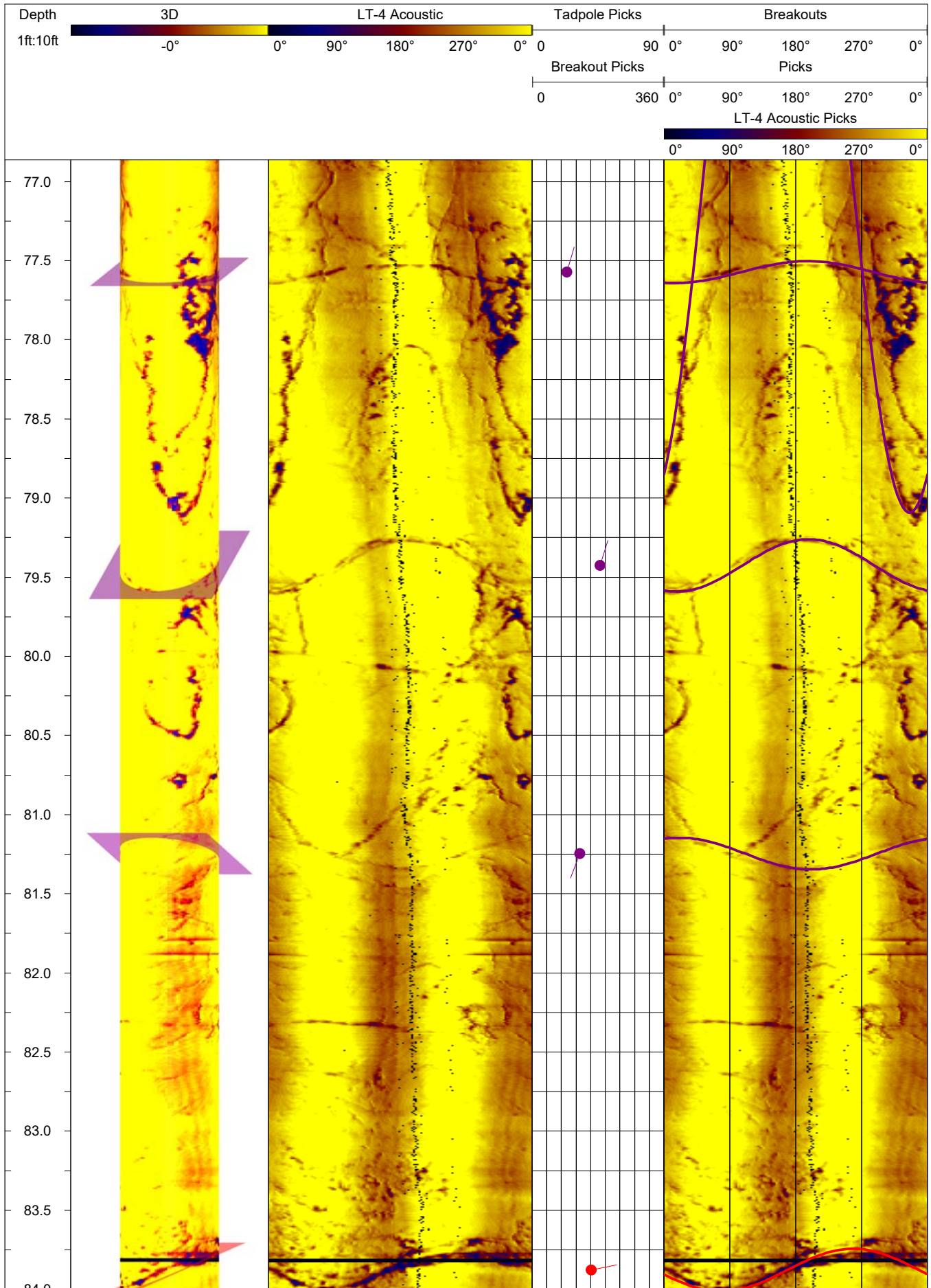

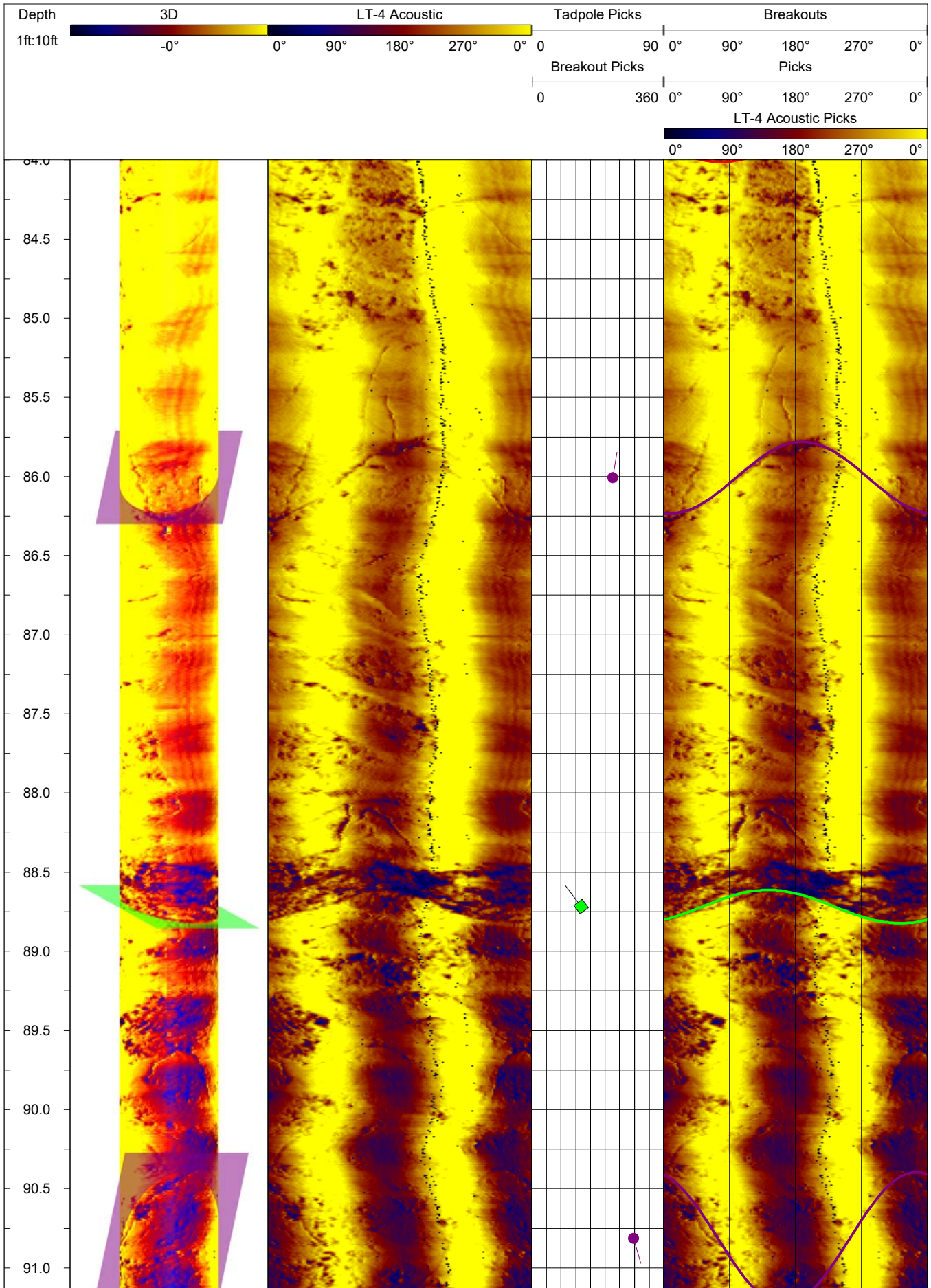

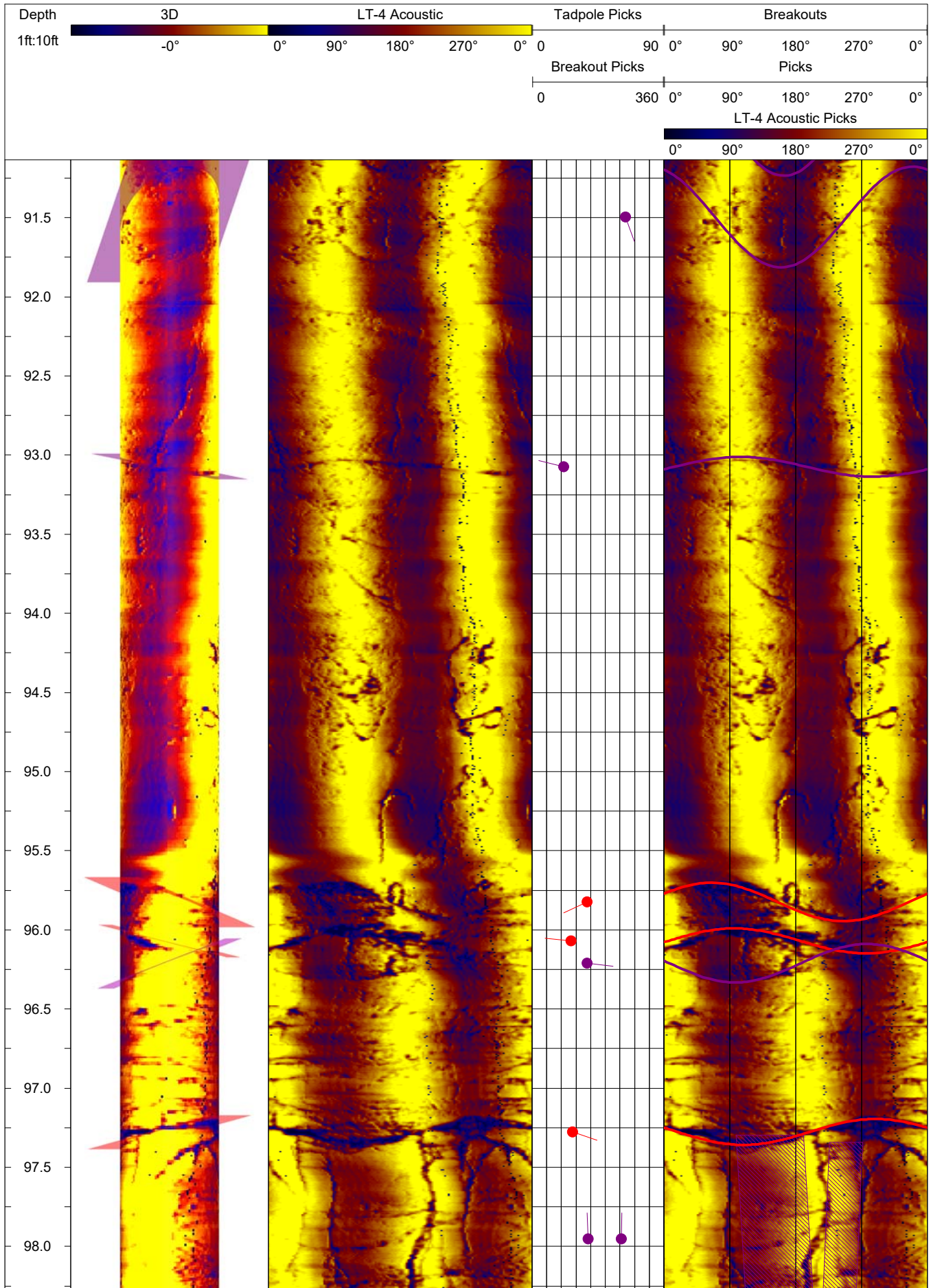

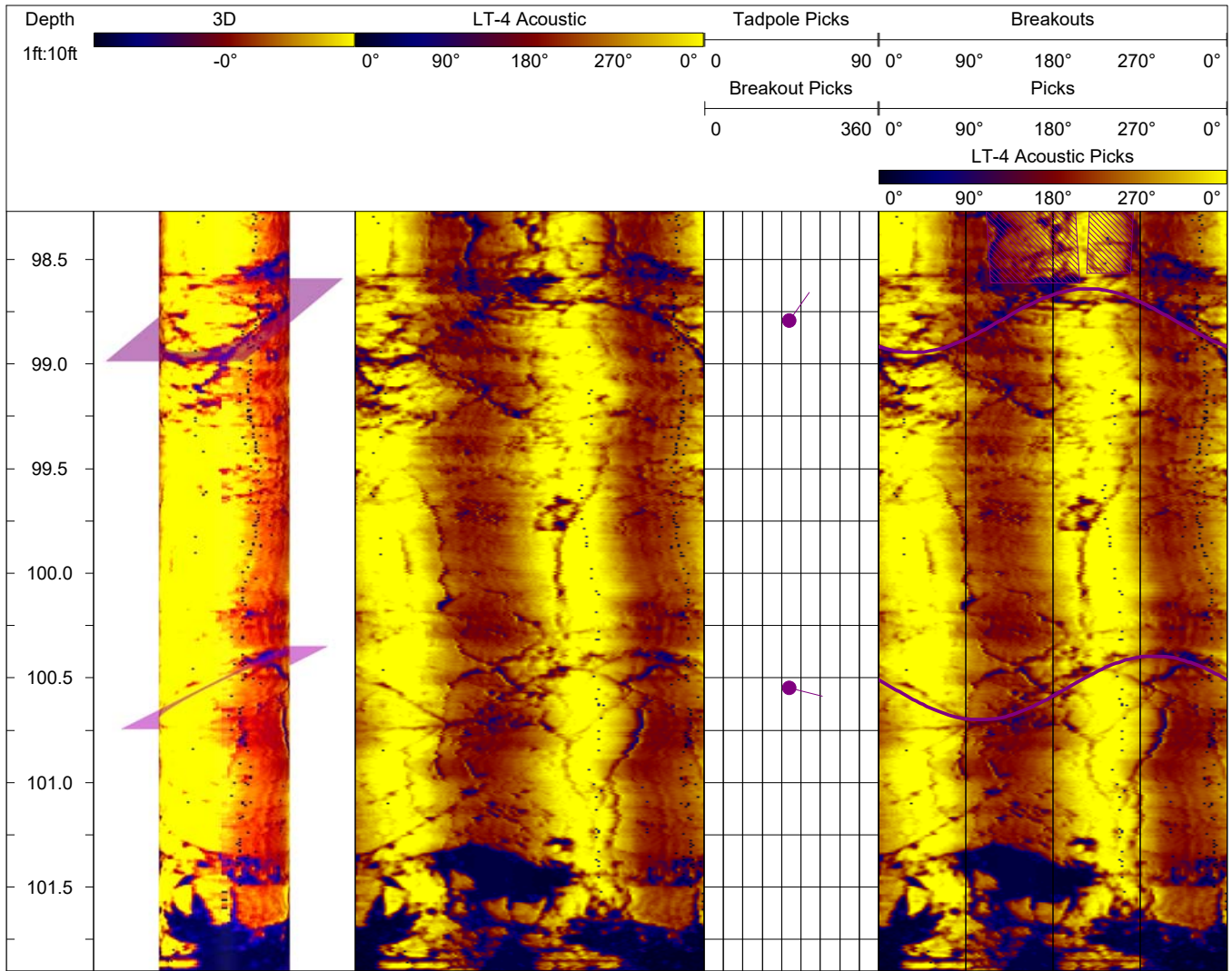

DOWNHOLE IMAGE LOG

Boring: LT-4
 Operator: Justin McCarley

Project: Beach Road Slide
 Location: Haines, AK

Proj. No.: 2930
 Date: 11/12/21

Description:

Beach Road Slide
 Magnetic declination adjustment of 18.7° E applied
 Dip values are degrees from horizontal
 Dip direction presented as azimuth from geographic north





Log interval is from: 22.0

Log interval to: 101.9

Depth unit: Feet

Structural Legend

Scale ratio: 1 : 10

-  Tight Fracture
-  Healed Fracture
-  Partially Open Fracture
-  Bedding/Banding/Foliation
-  Diced/Sheared Zone

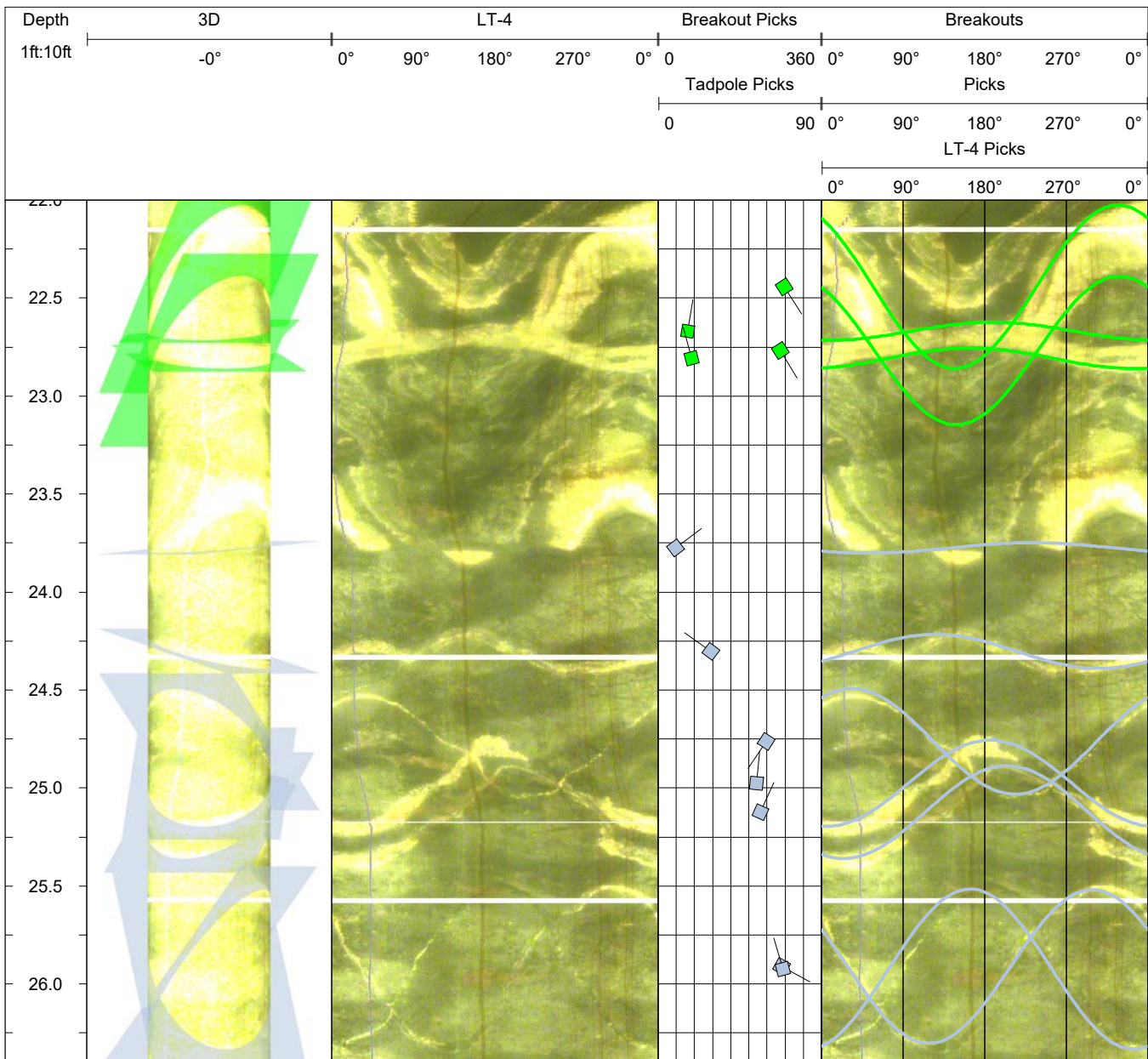

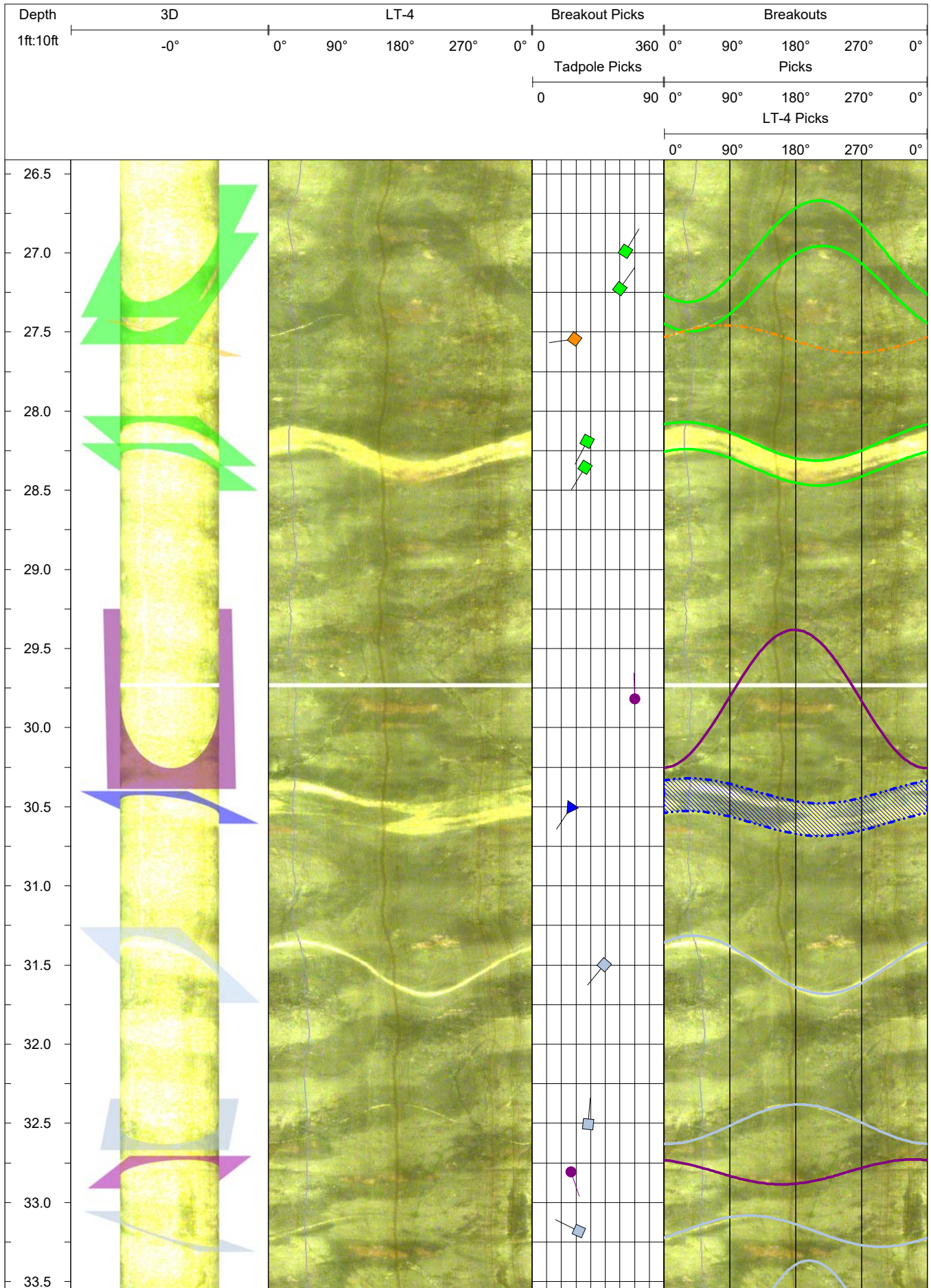

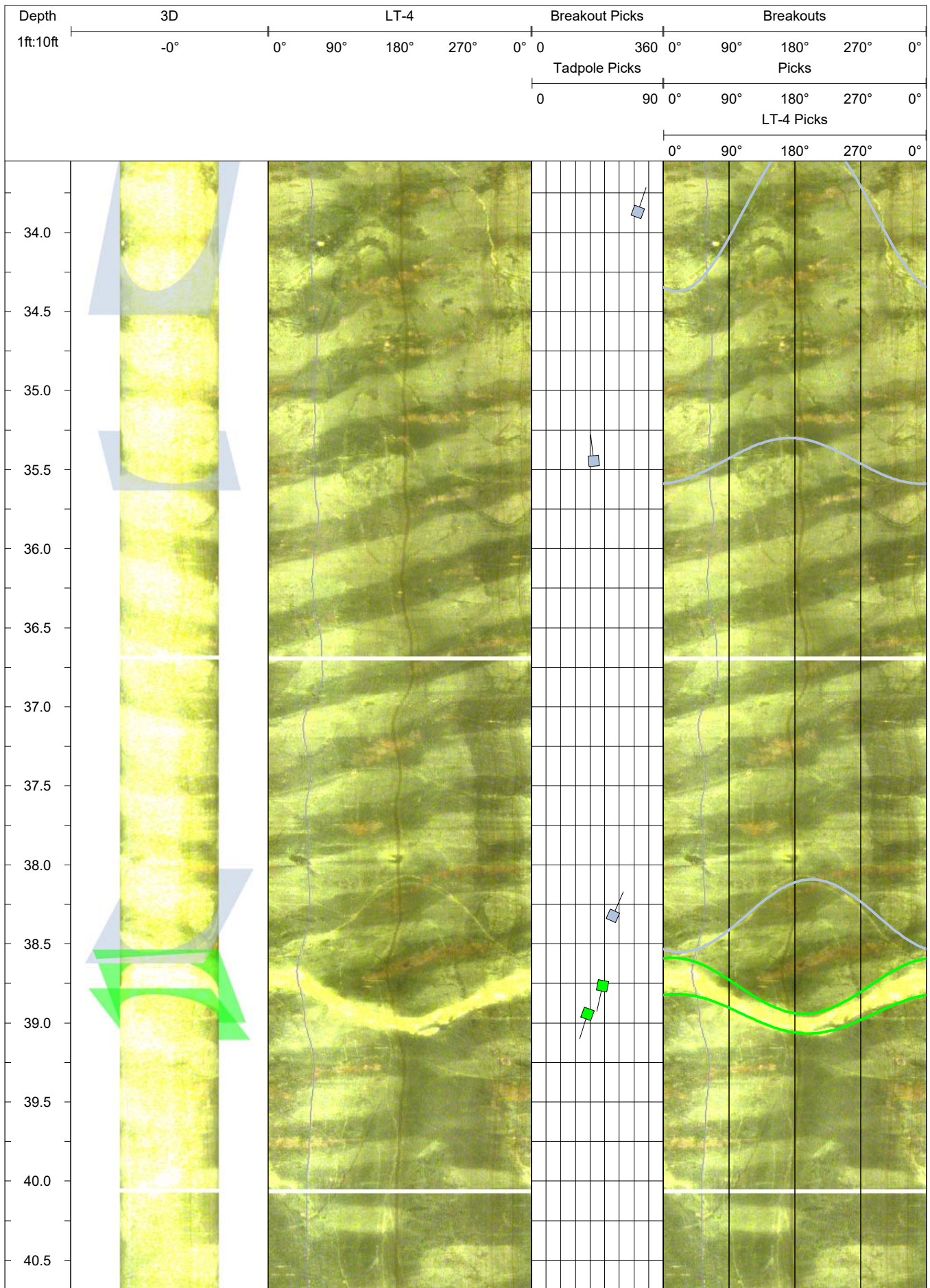

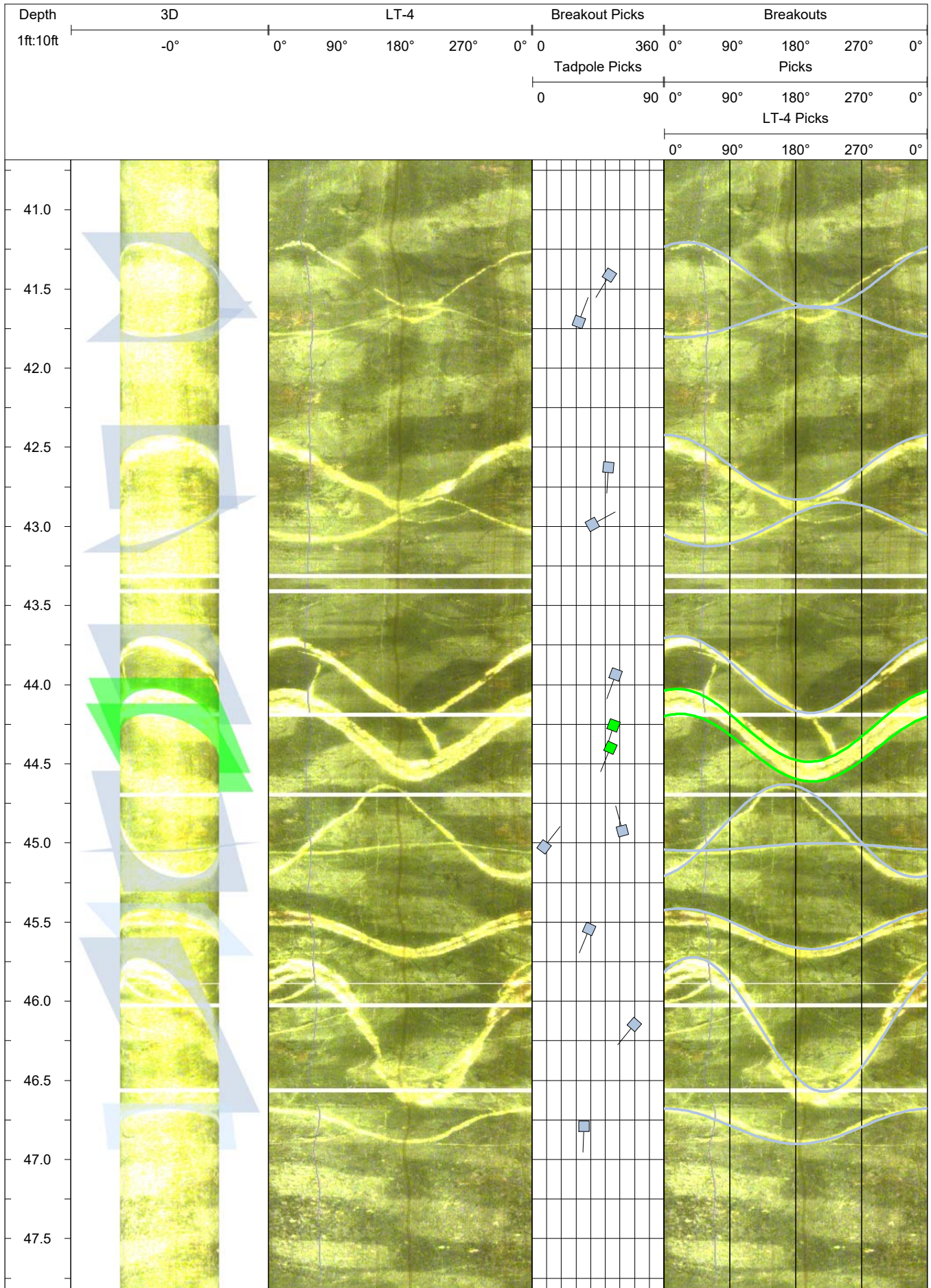

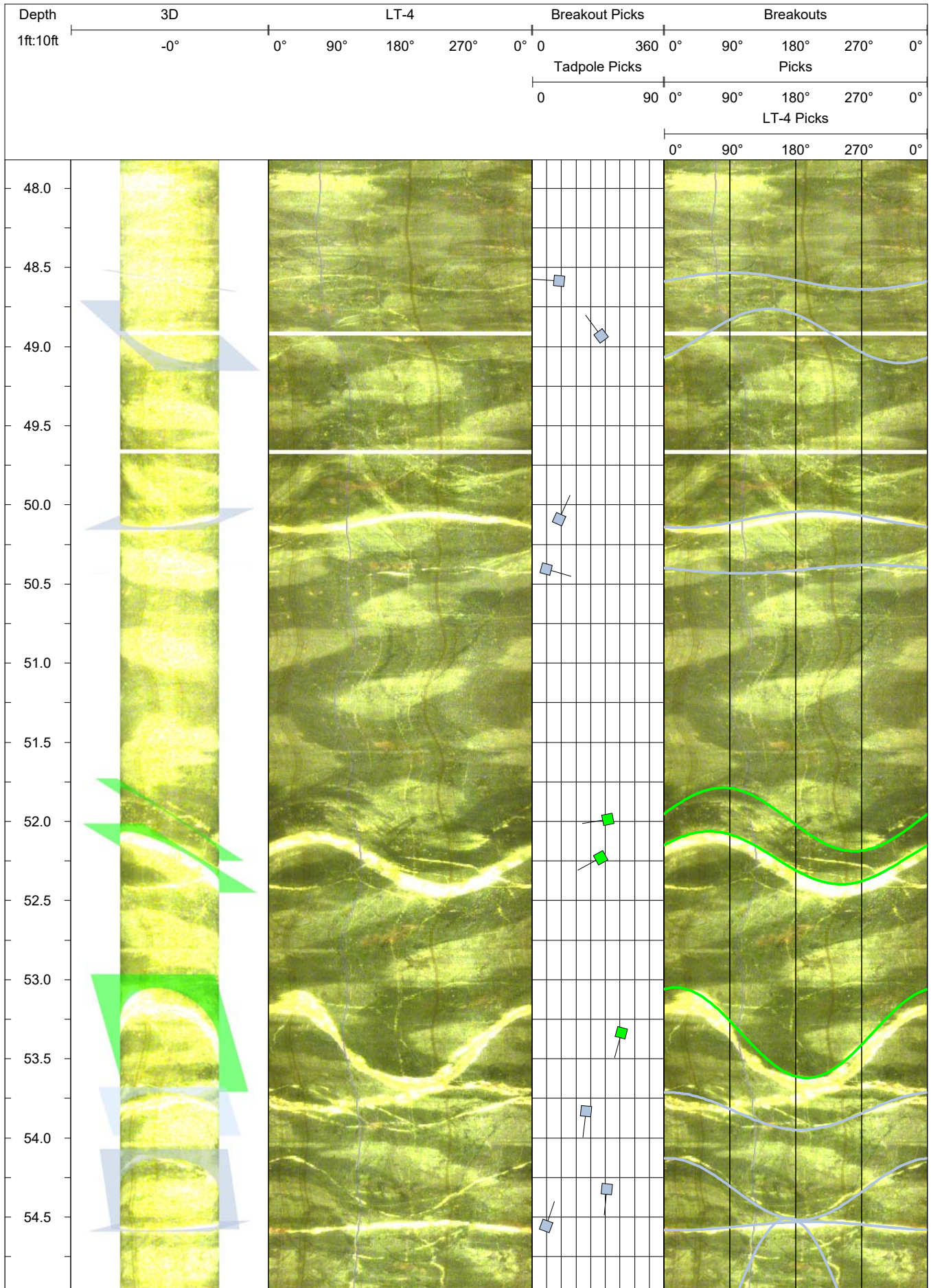

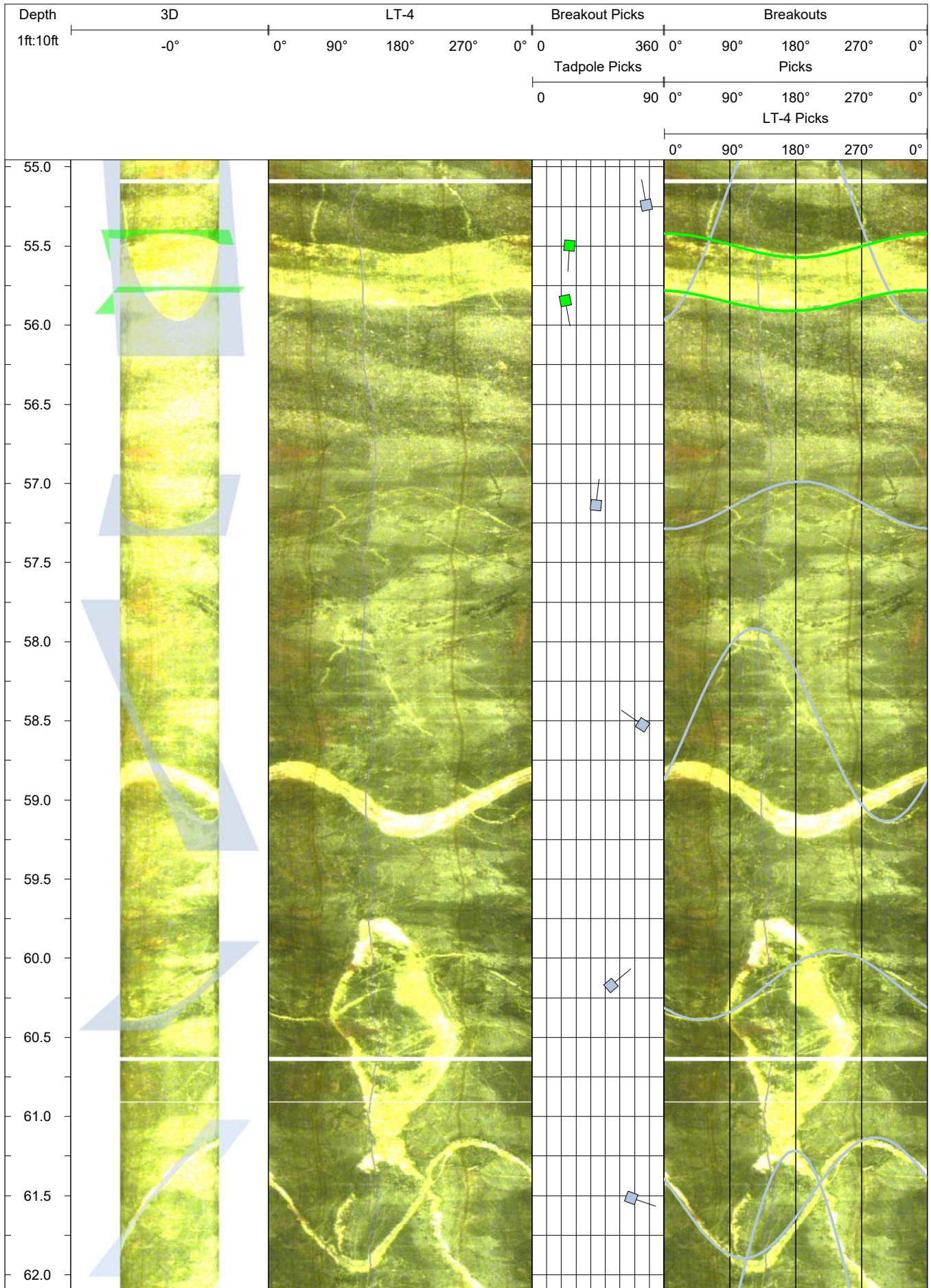

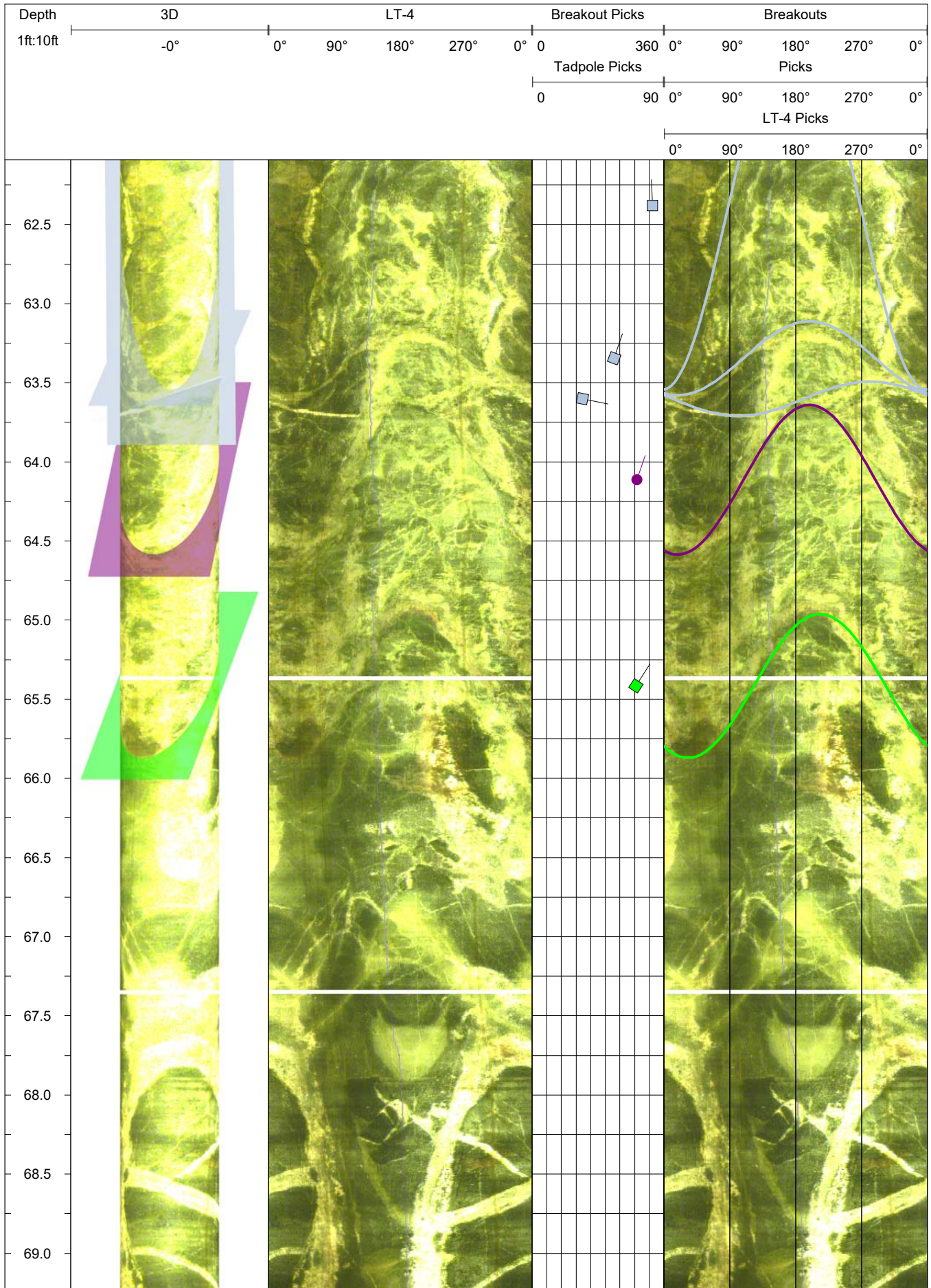

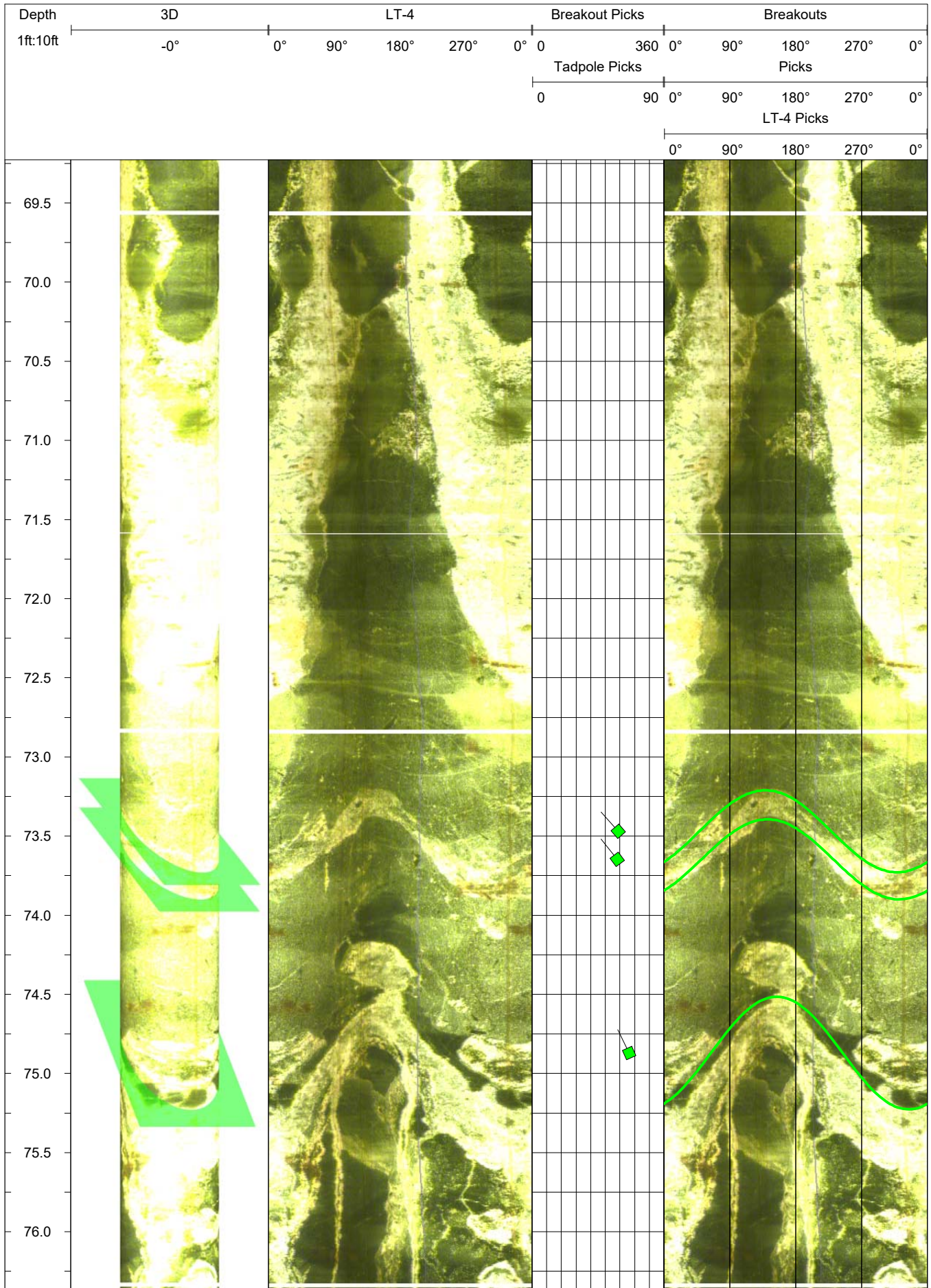

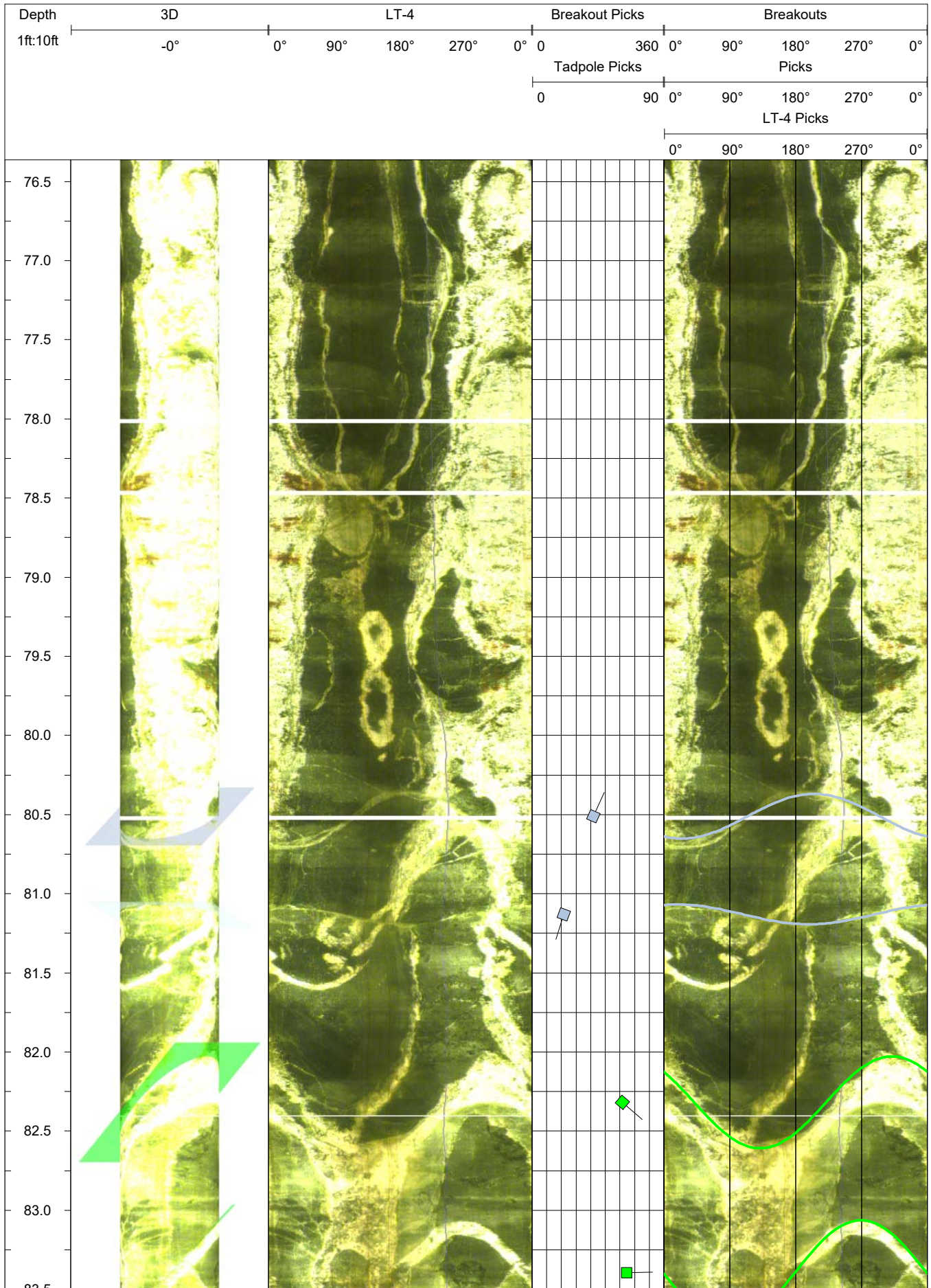

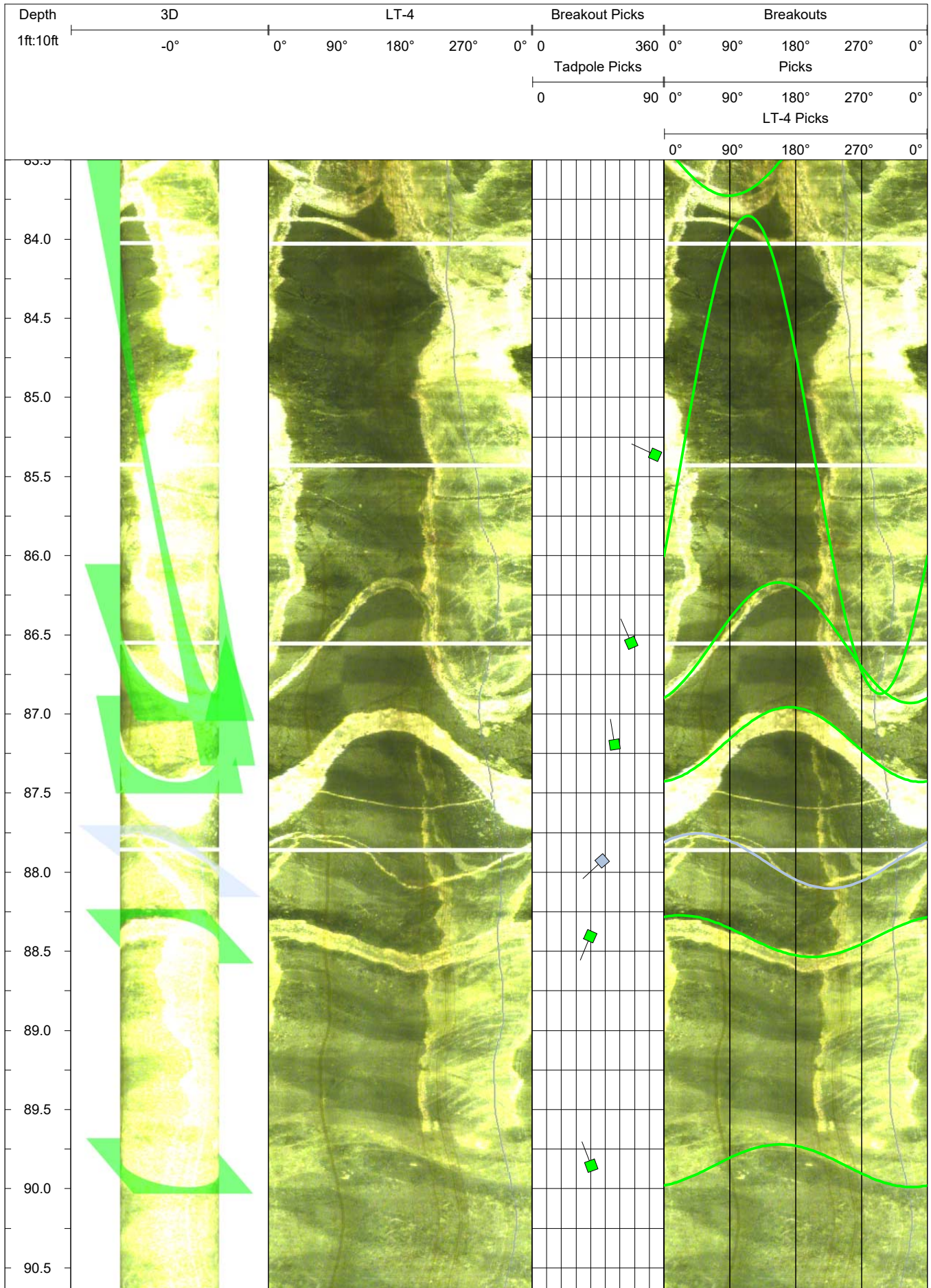

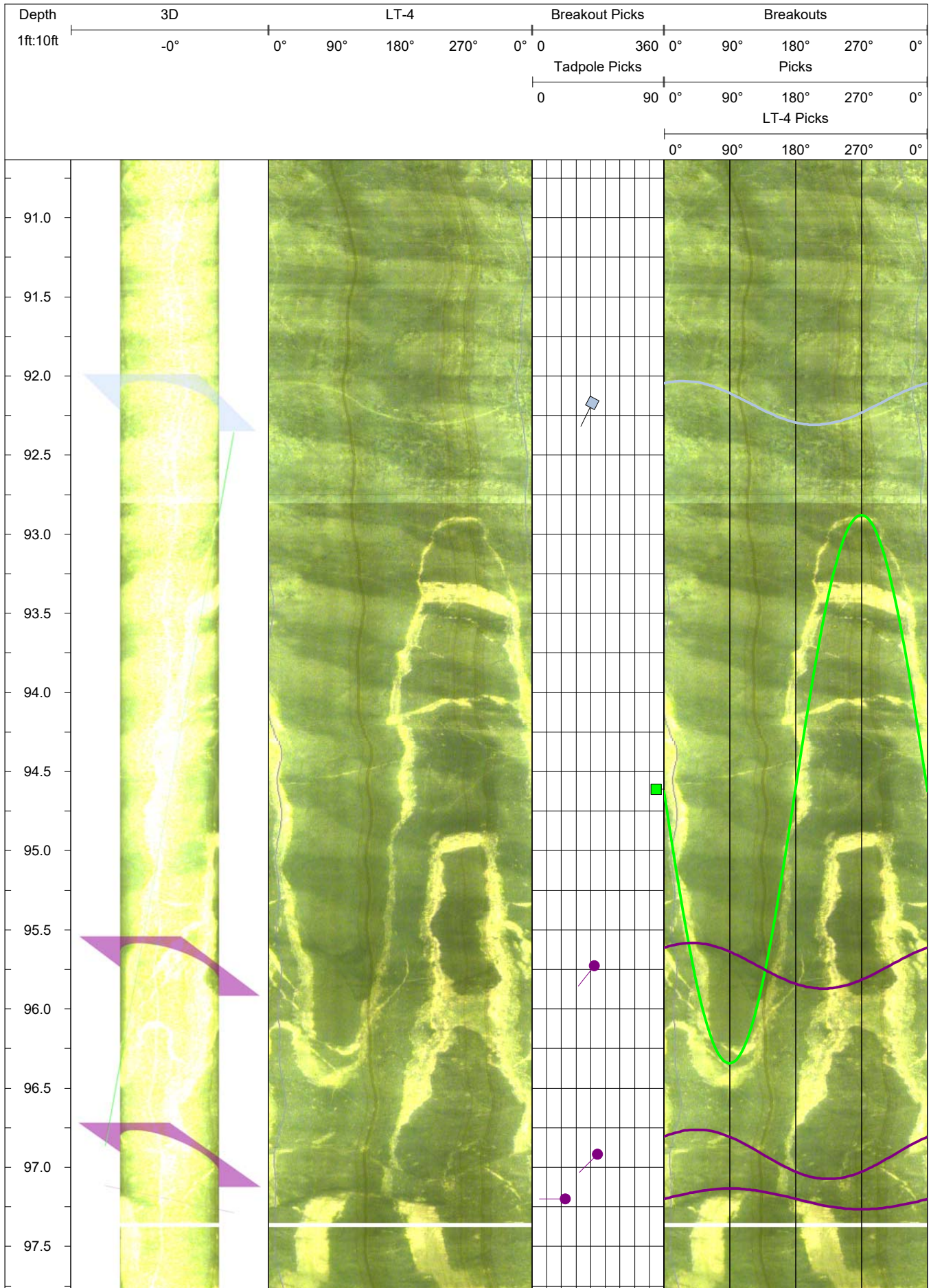

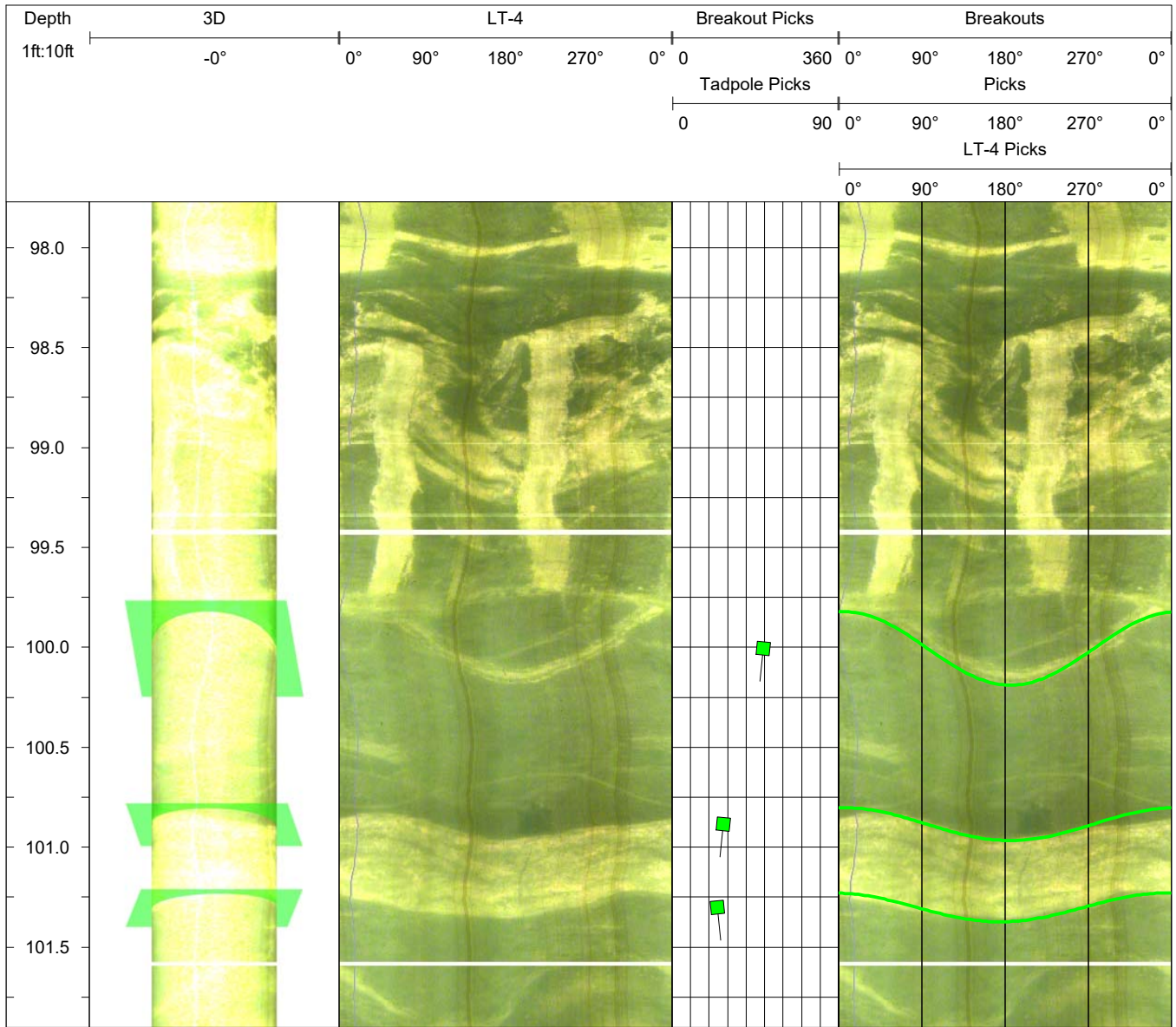

DOWNHOLE IMAGE LOG

Boring: LT-5
 Operator: Sebastian Diringger

Project: Beach Road Slide
 Location: Haines, AK

Proj. No.: 2930
 Date: 11/15/21

Description:

Beach Road Slide
 Magnetic declination adjustment of 18.7° E applied
 Dip values are degrees from horizontal
 Dip direction presented as azimuth from geographic north

Log interval is from: 26.0

Log interval to: 99.2

Depth unit: Feet

Structural Legend

Scale ratio: 1 : 10

- Open Fracture
- Tight Fracture
- Diced/Sheared Zone

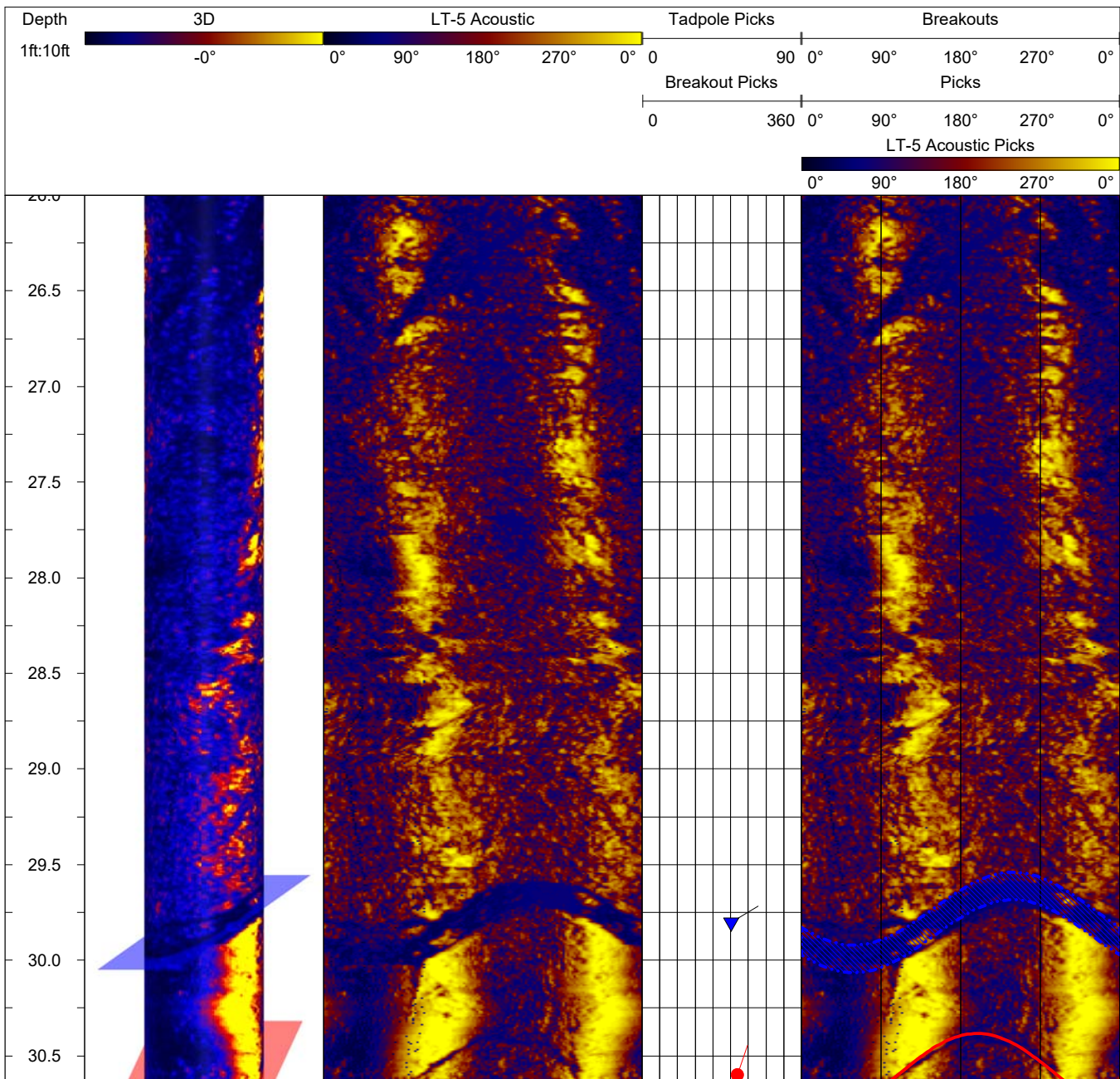

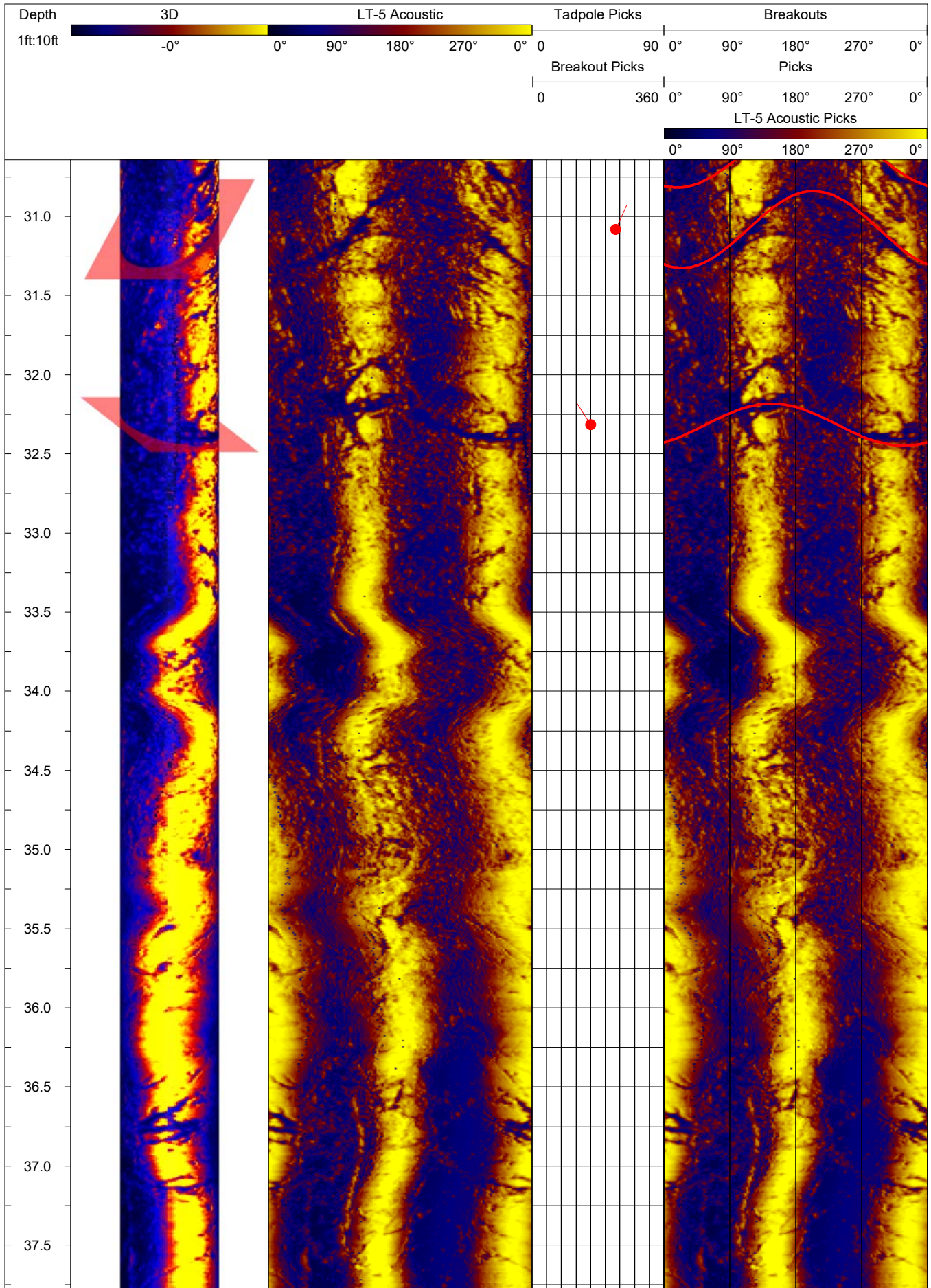

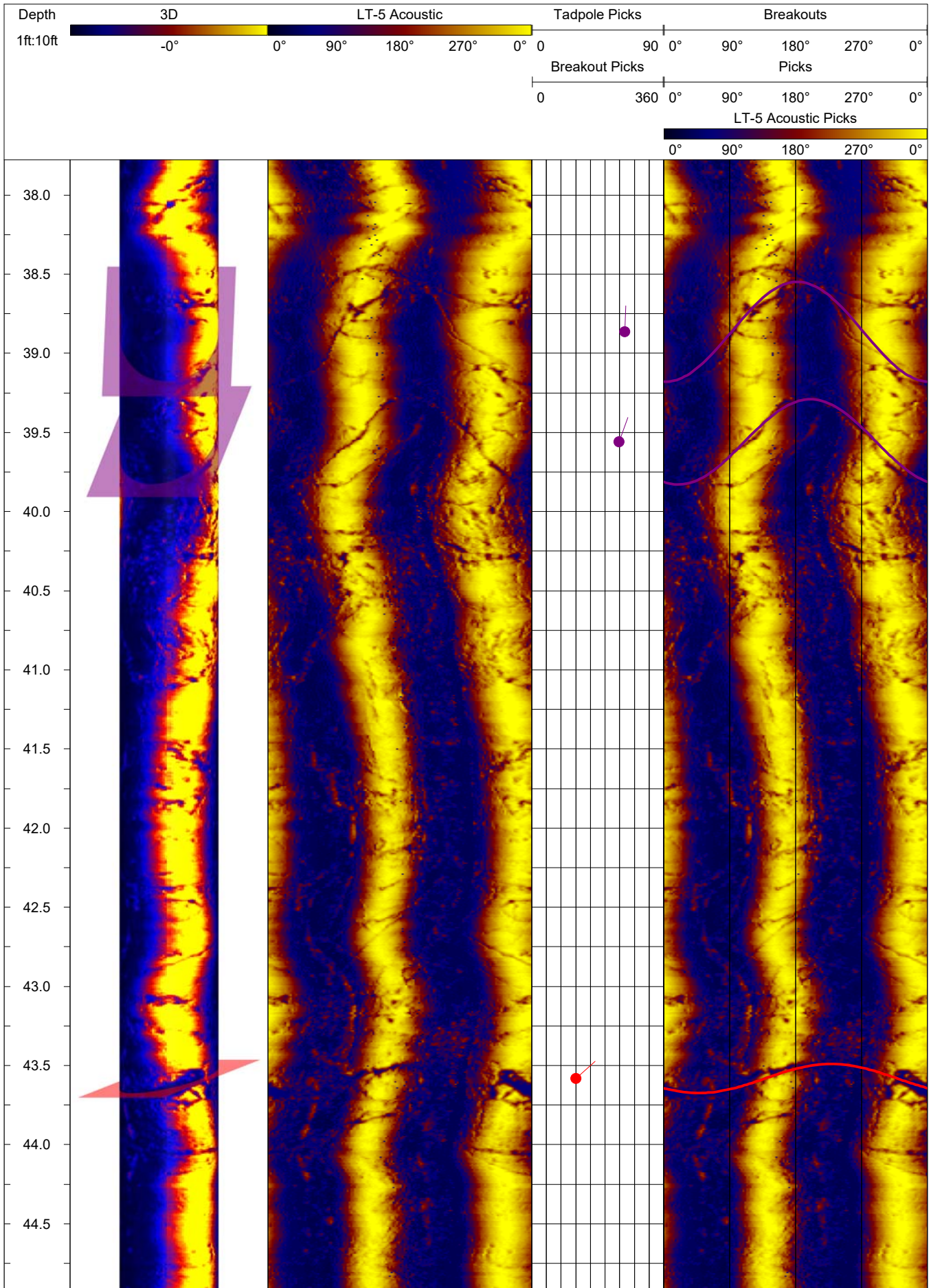

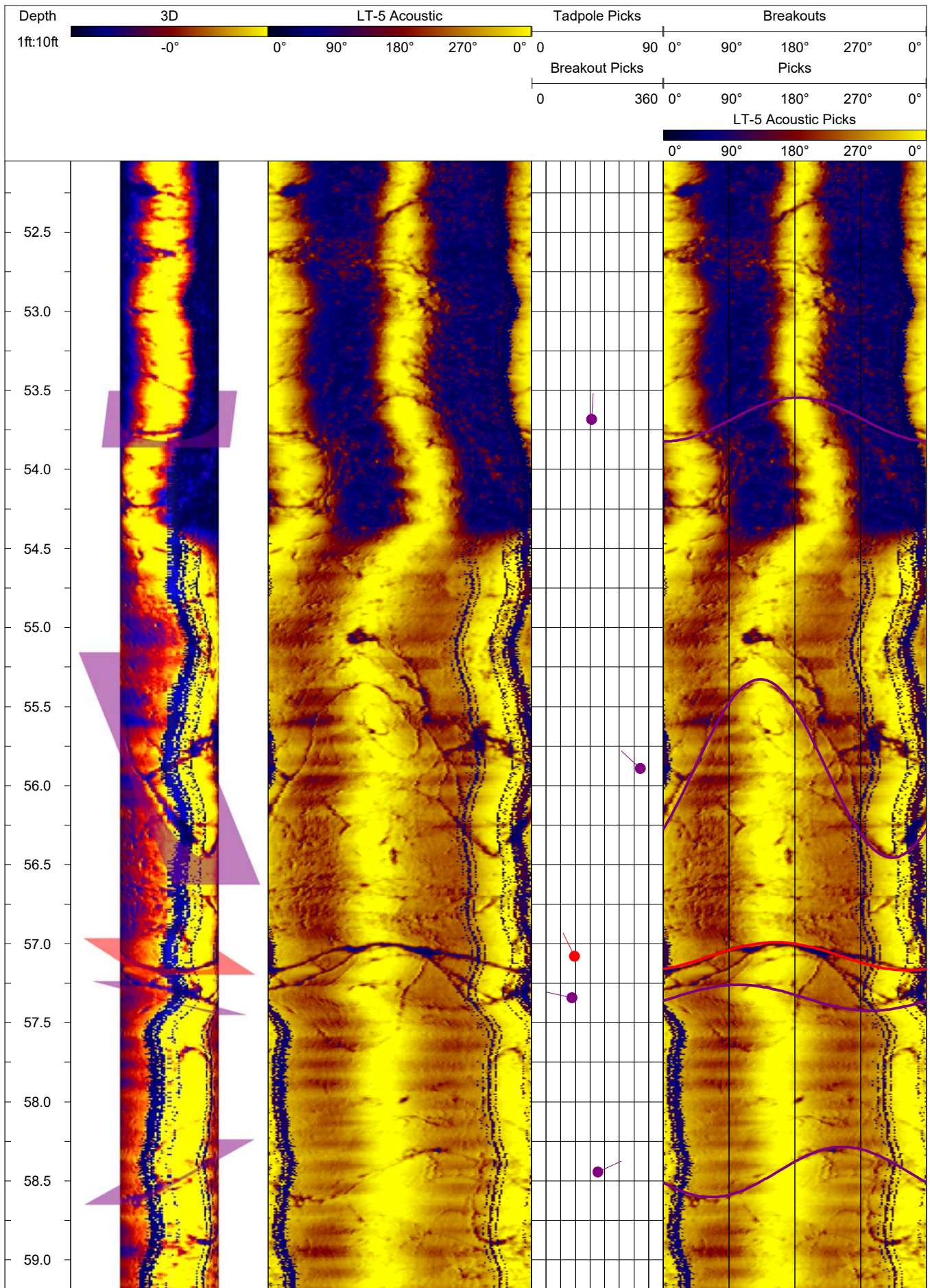

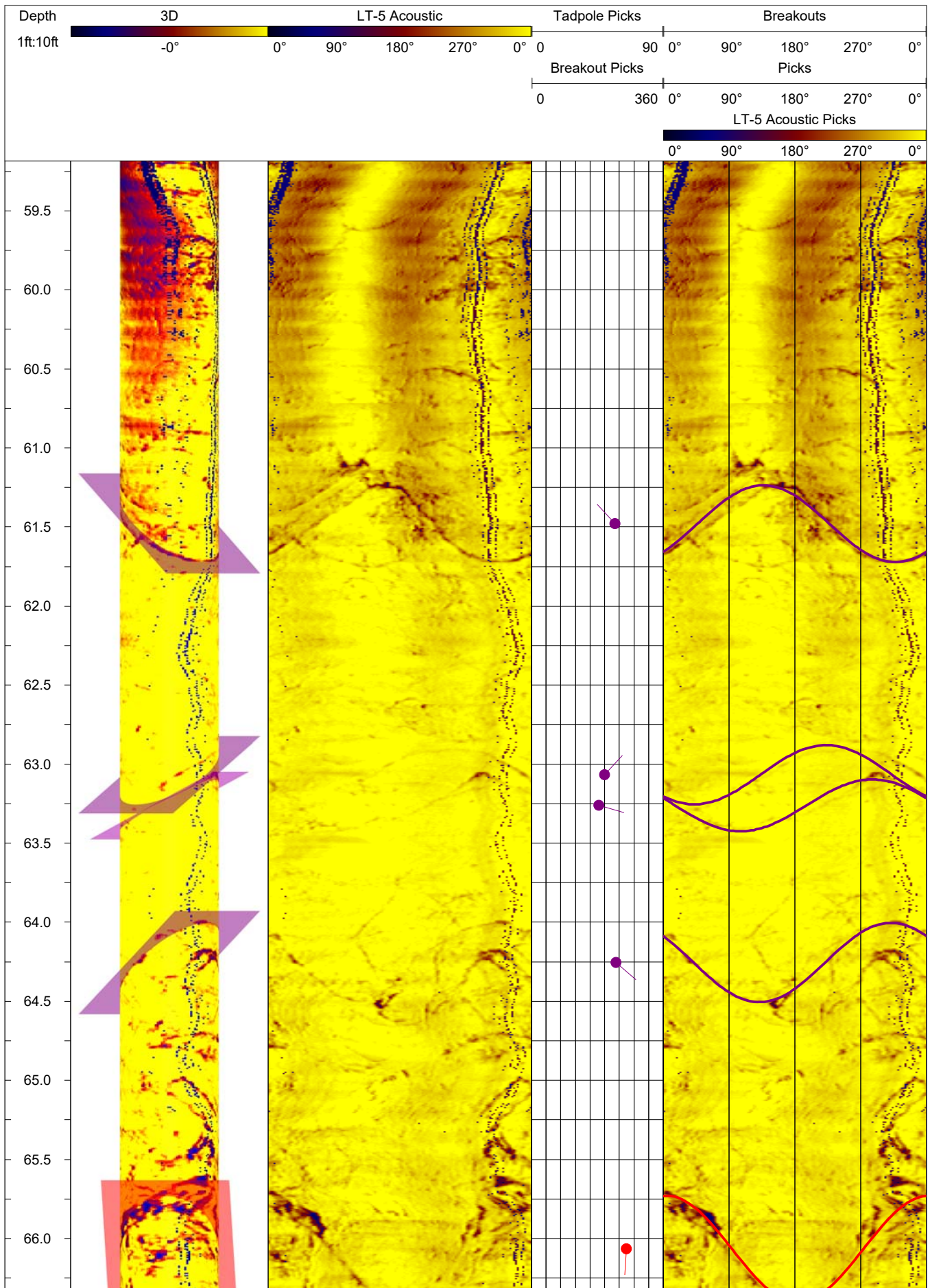

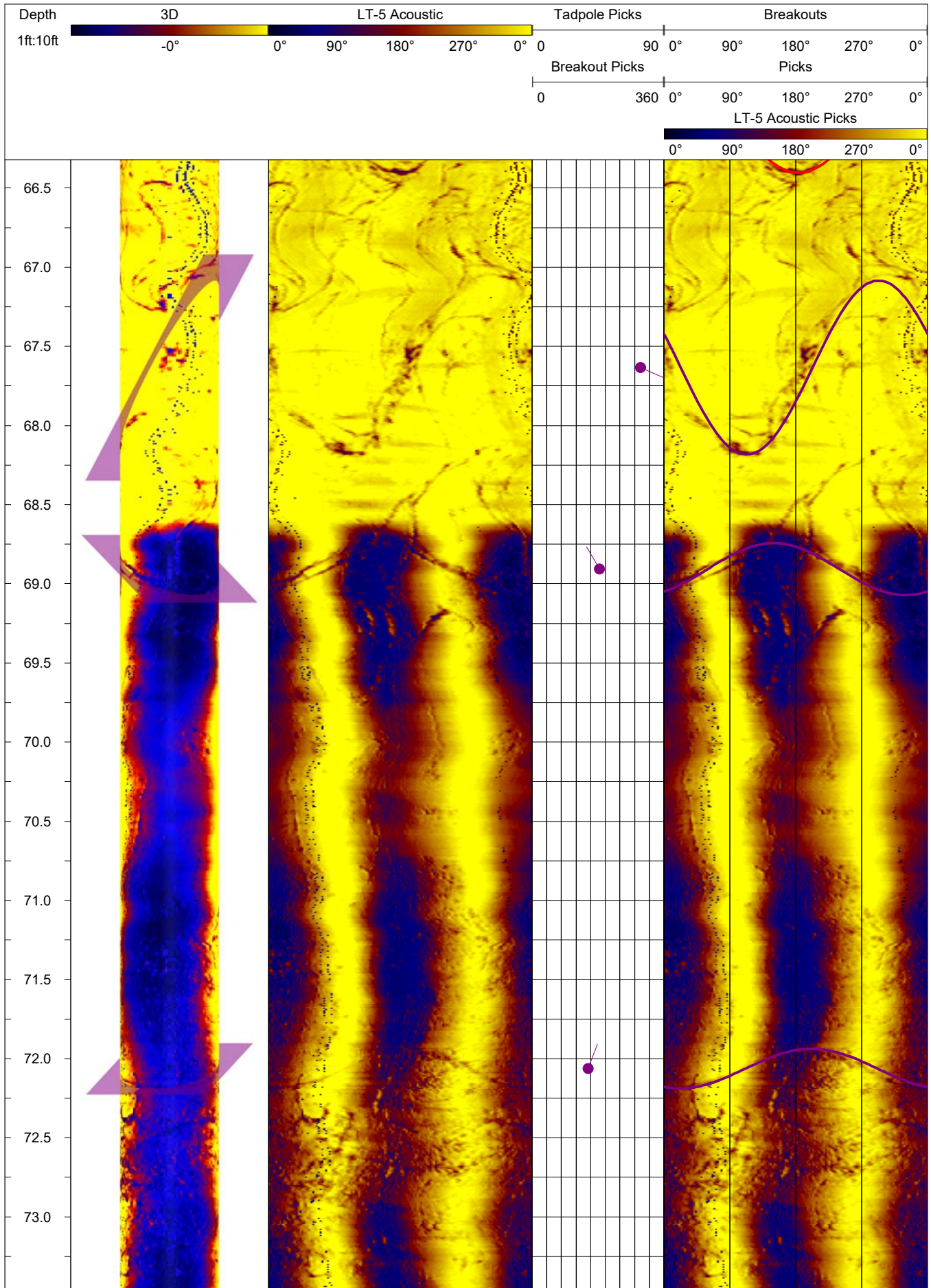

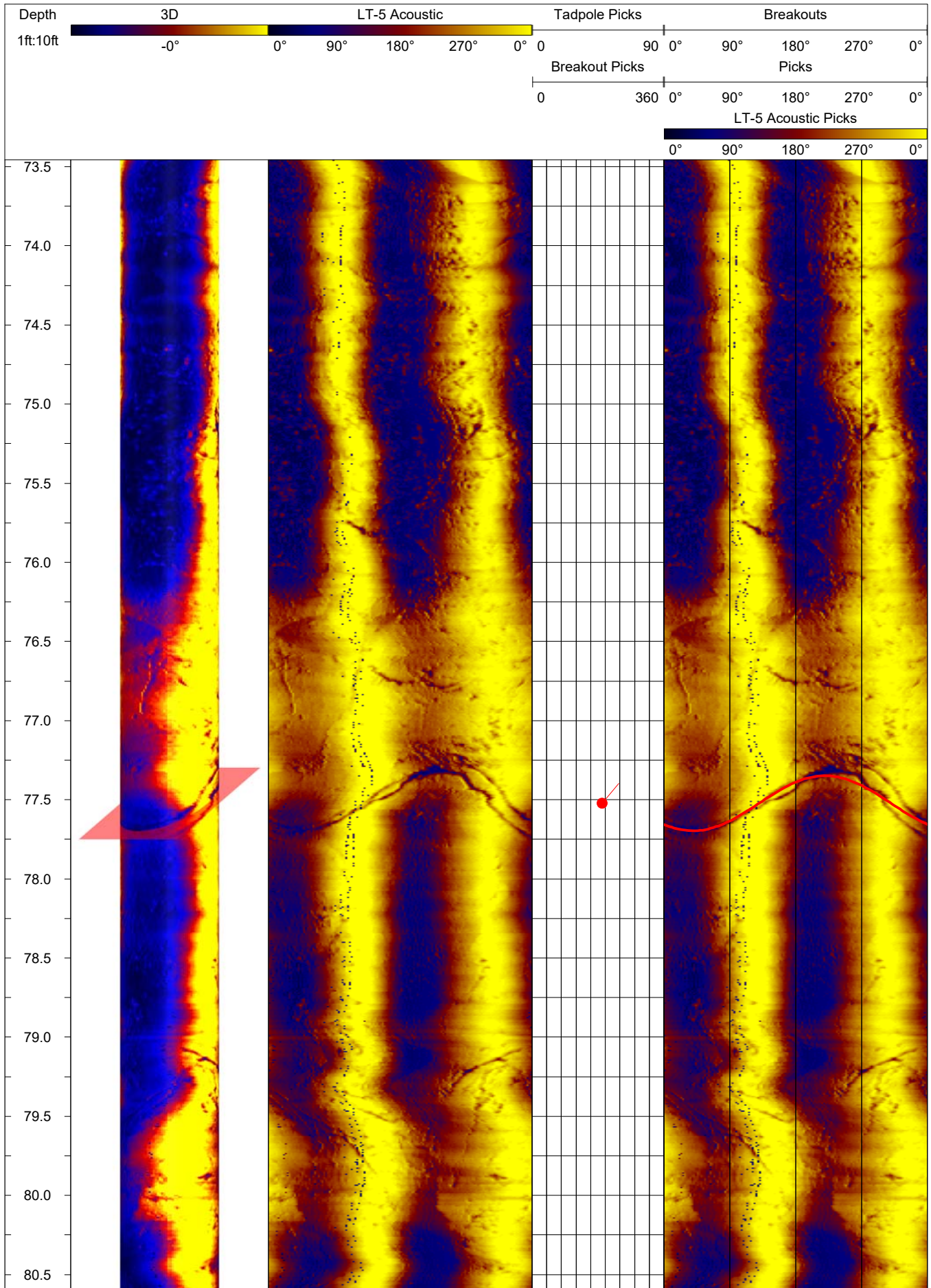

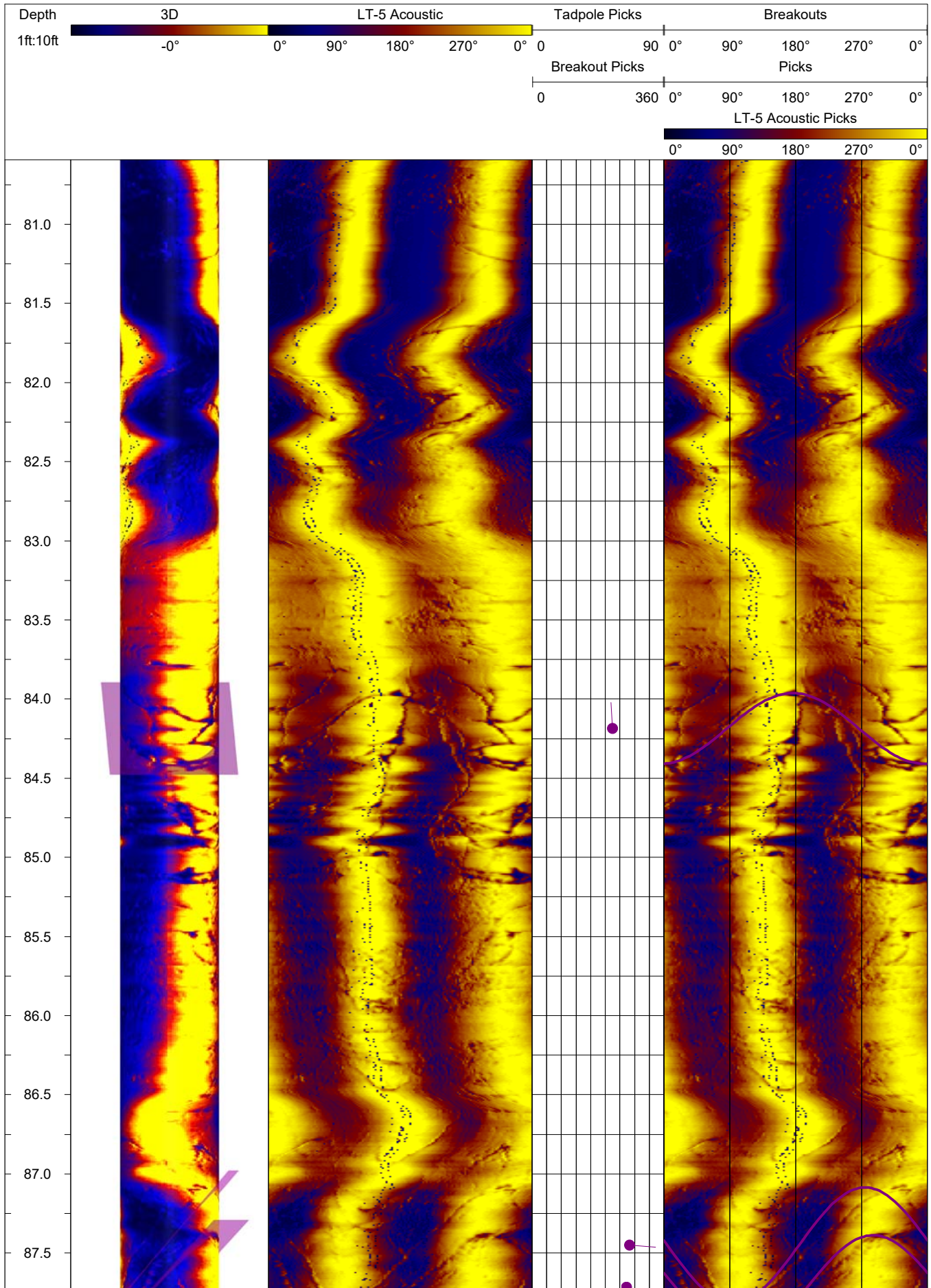

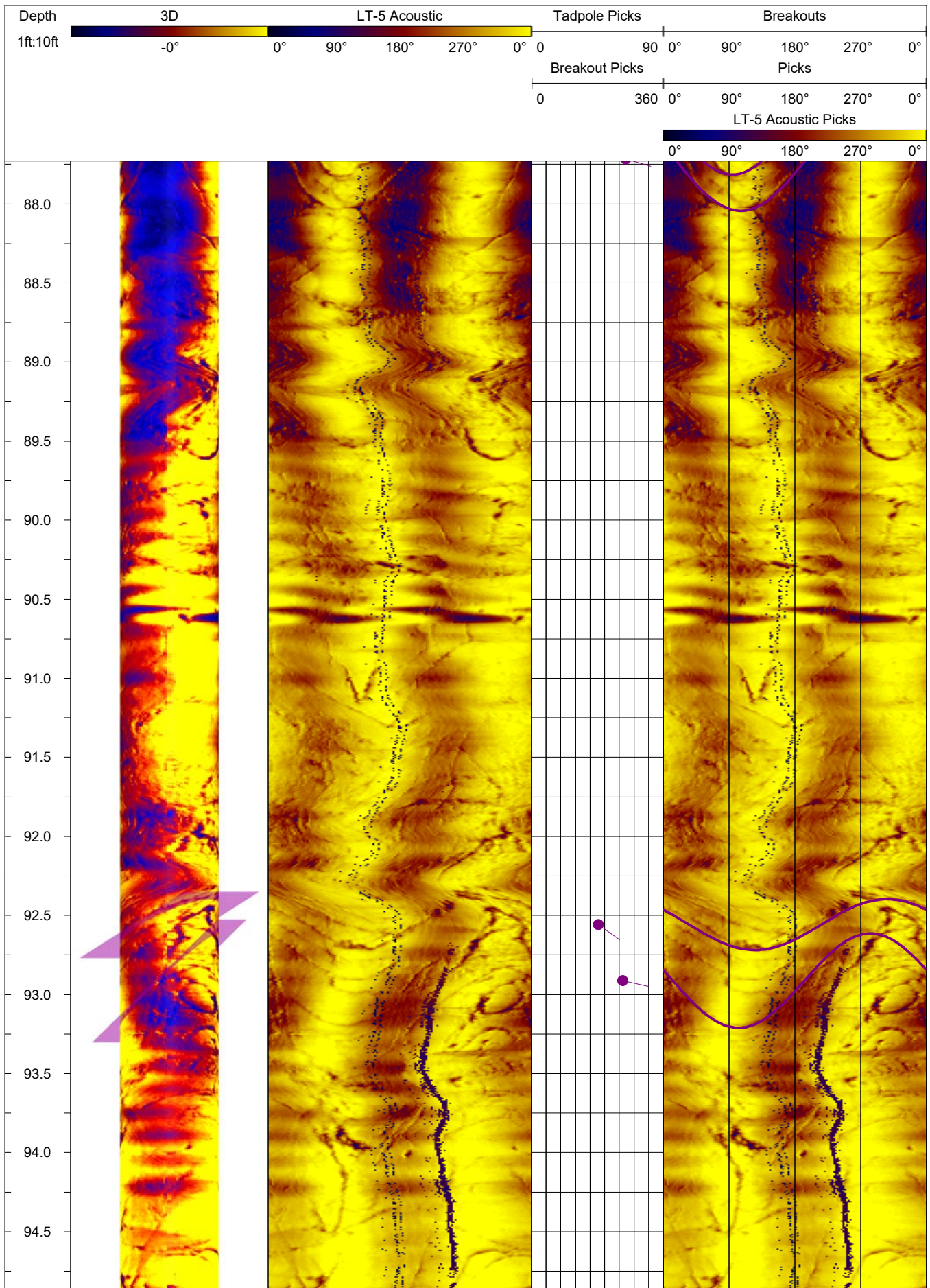

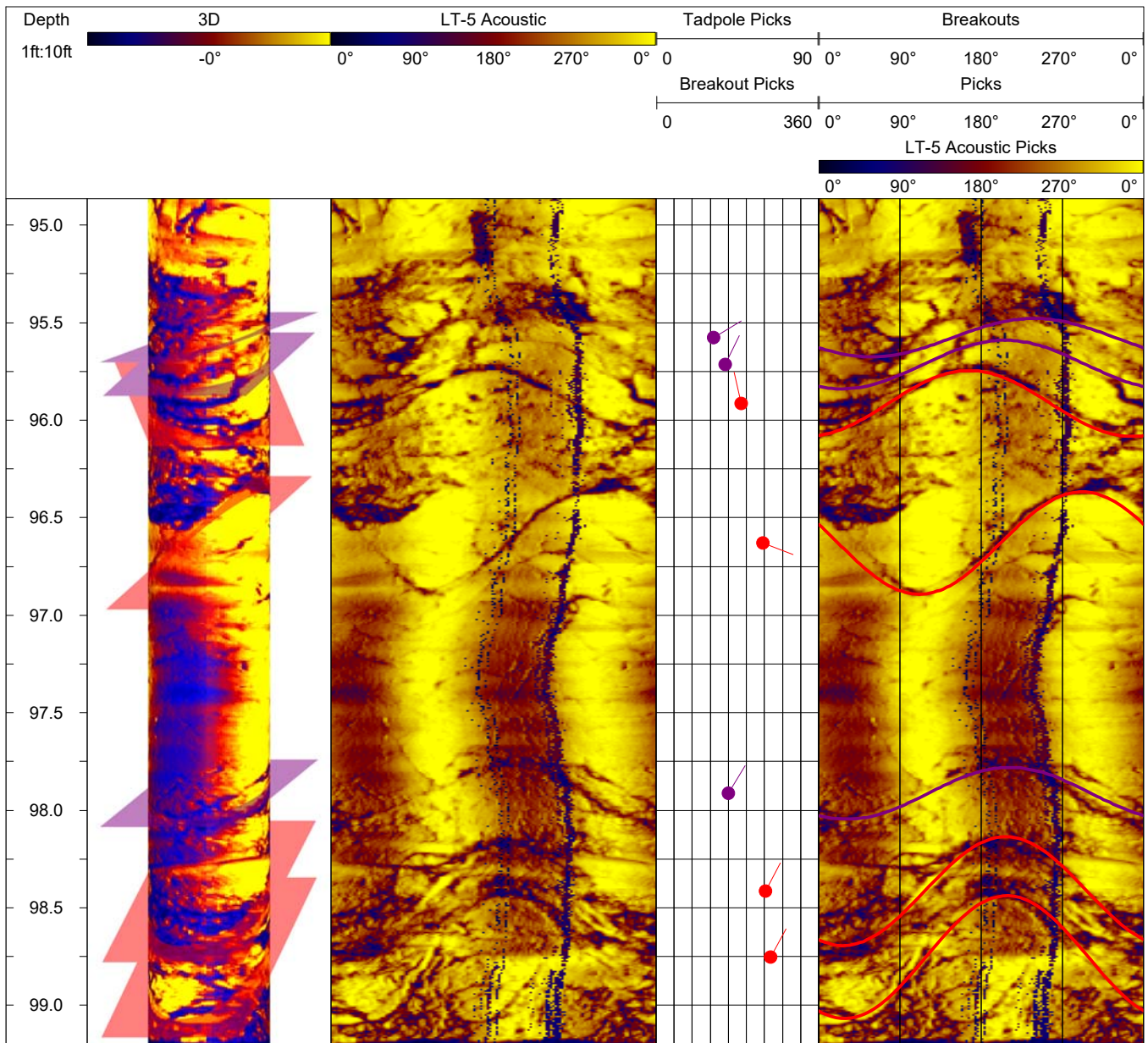

DOWNHOLE IMAGE LOG

Boring: LT-5
 Operator: Sebastian Durringer

Project: Beach Road Slide
 Location: Haines, AK

Proj. No.: 2930
 Date: 11/15/21

Description:

Beach Road Slide
 Magnetic declination adjustment of 18.7° E applied
 Dip values are degrees from horizontal
 Dip direction presented as azimuth from geographic north





Log interval is from: 24.5

Log interval to: 99.3

Depth unit: Feet

Structural Legend

Scale ratio: 1 : 10

-  Open Fracture
-  Tight Fracture
-  Healed Fracture
-  Bedding/Banding/Foliation
-  Diced/Sheared Zone

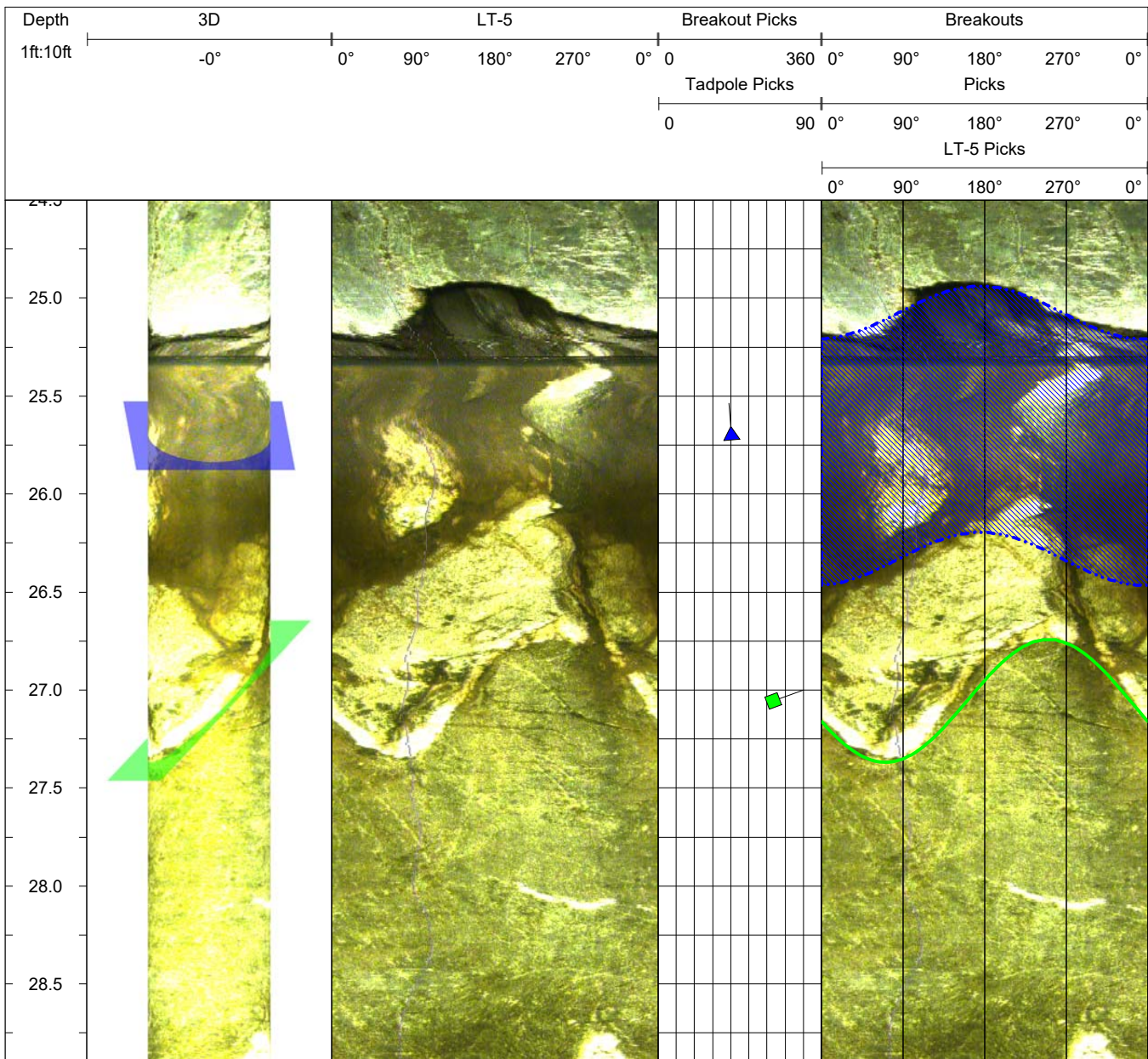

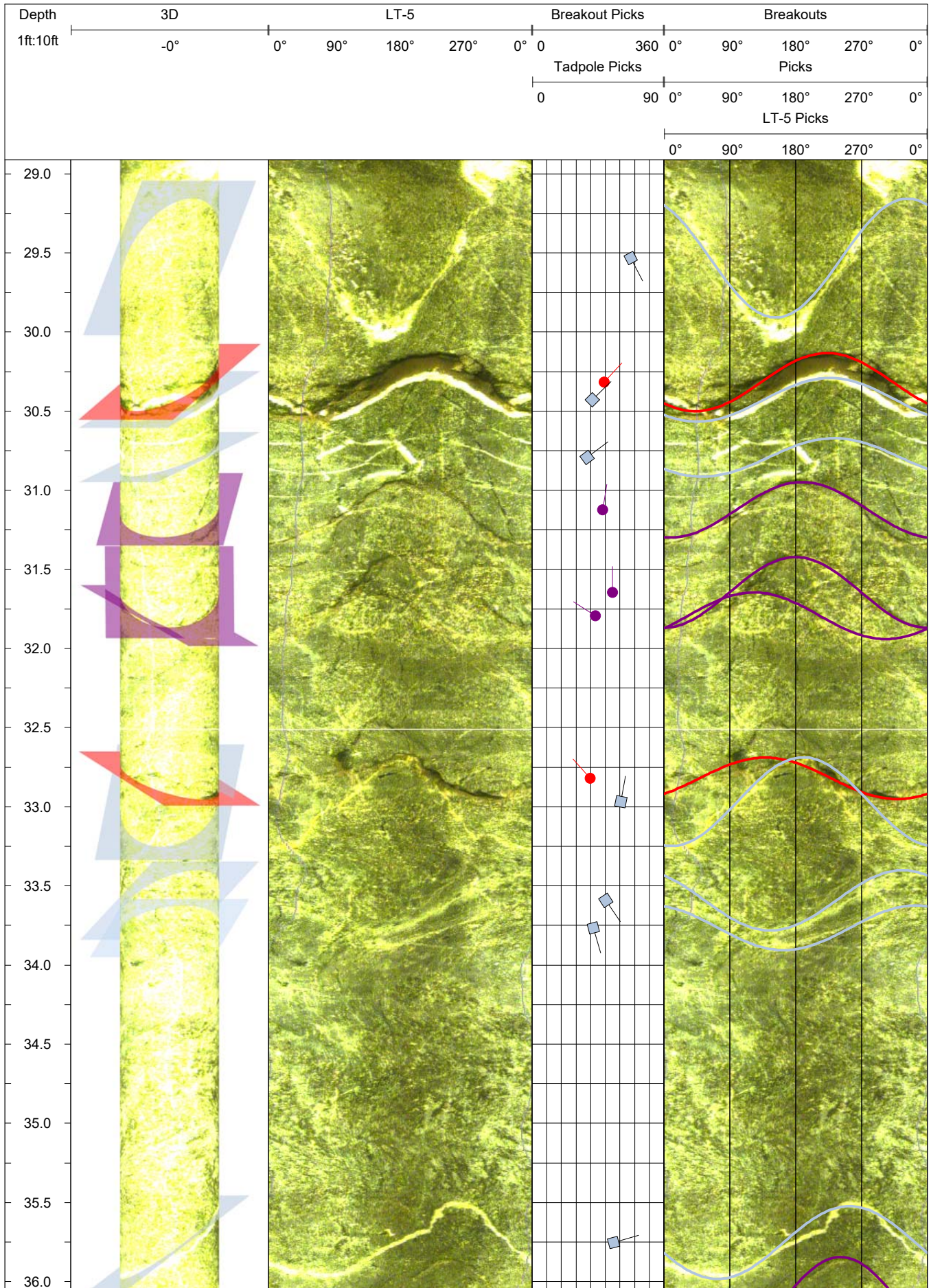

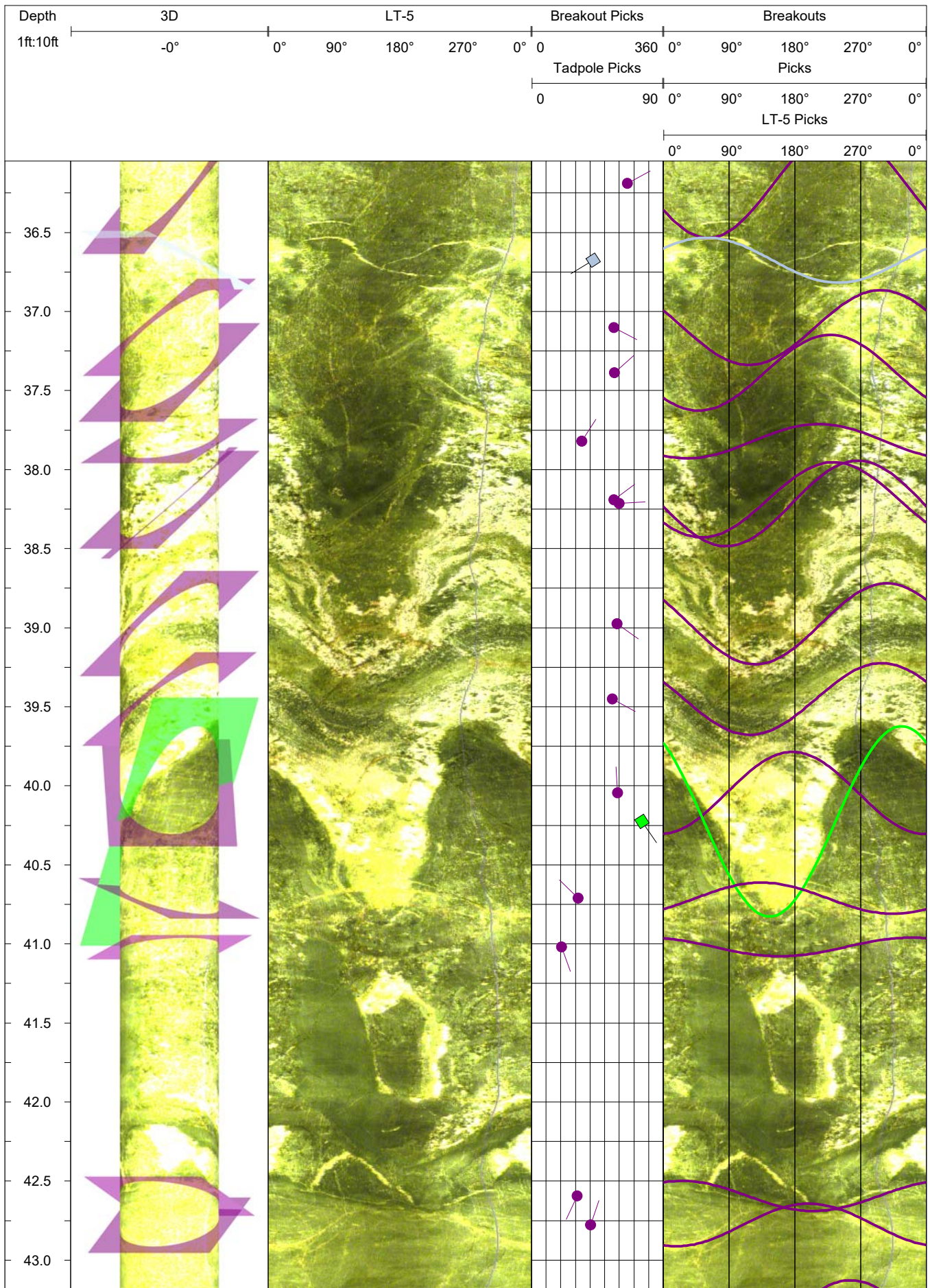

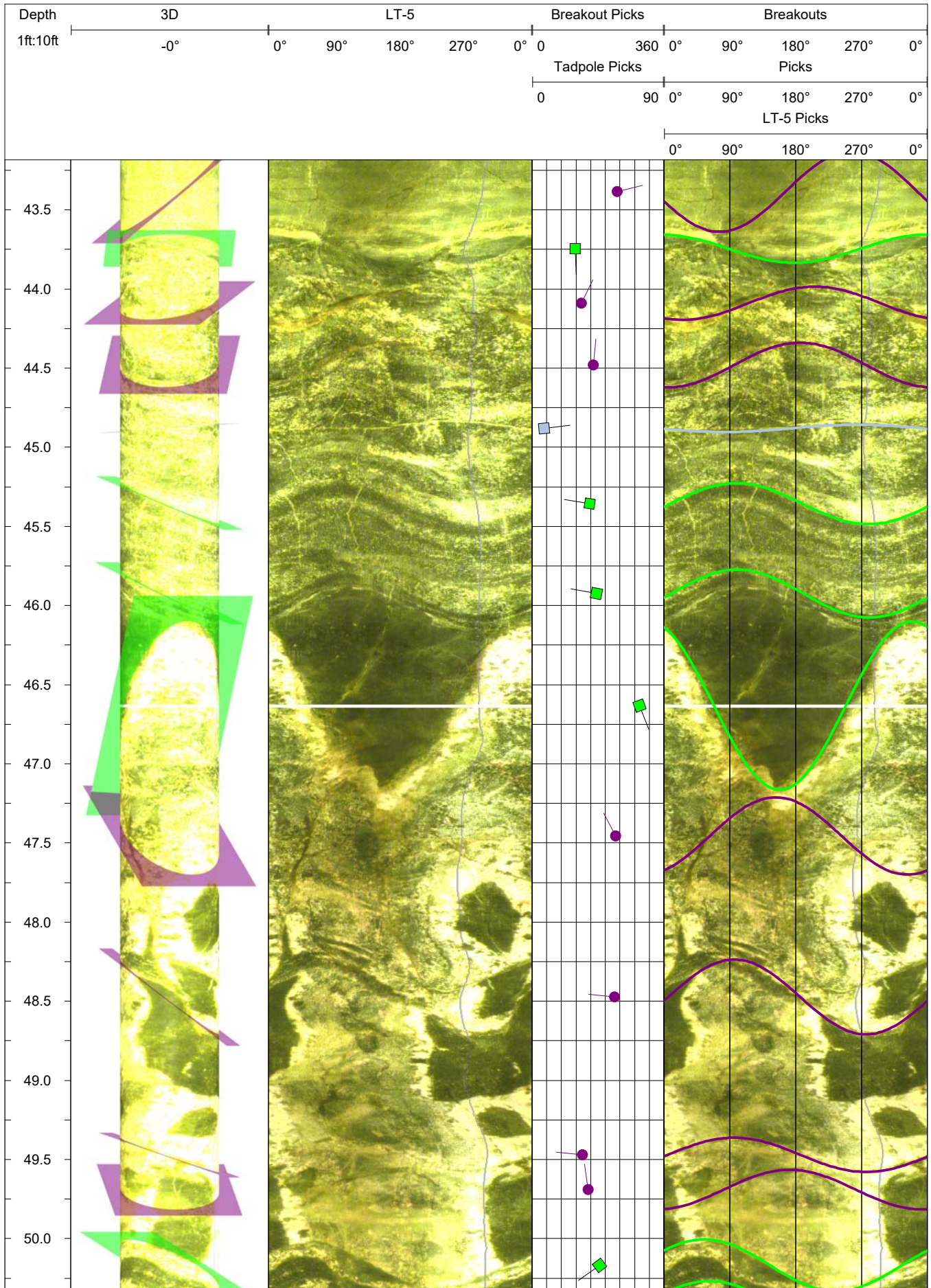

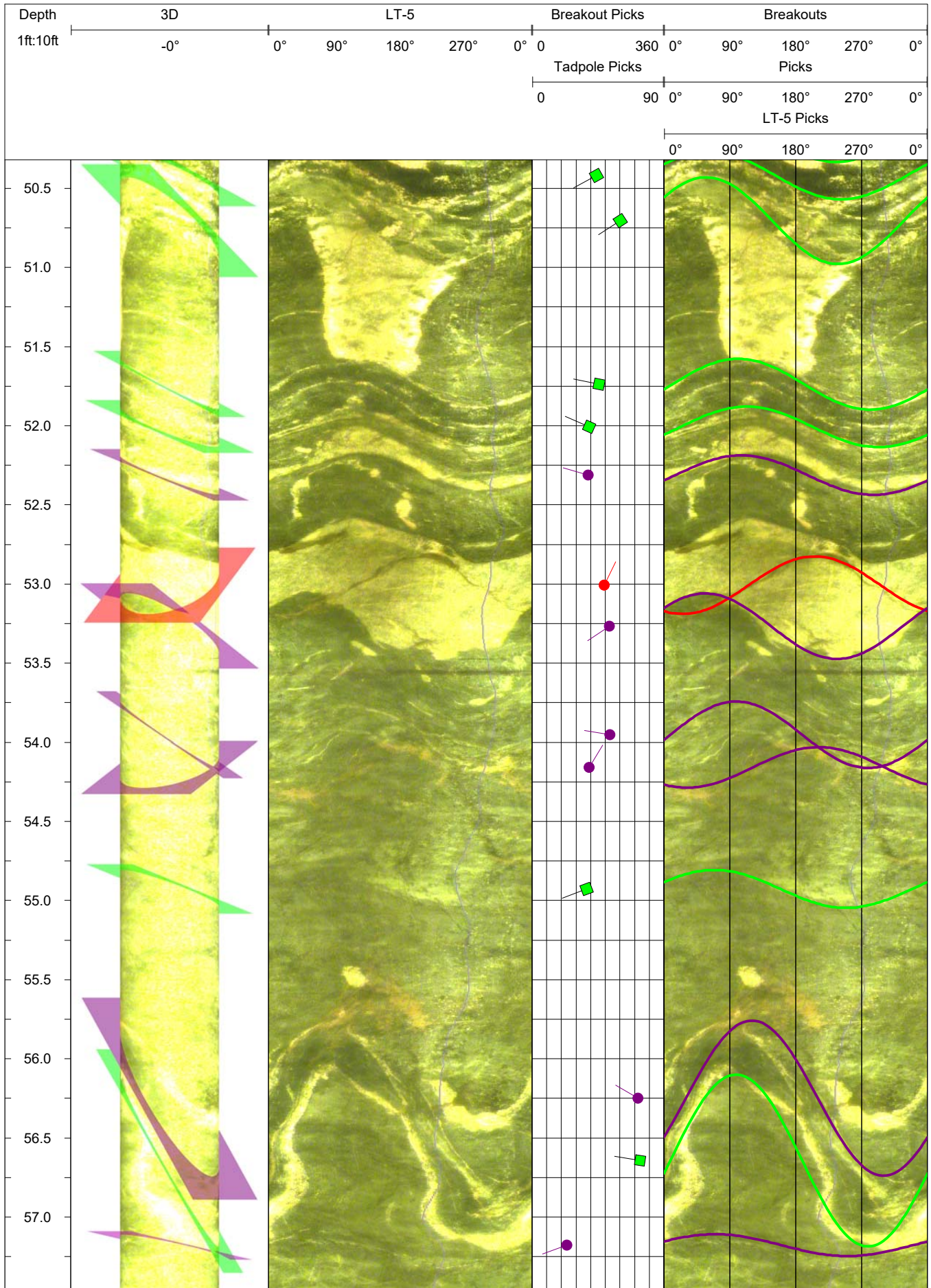

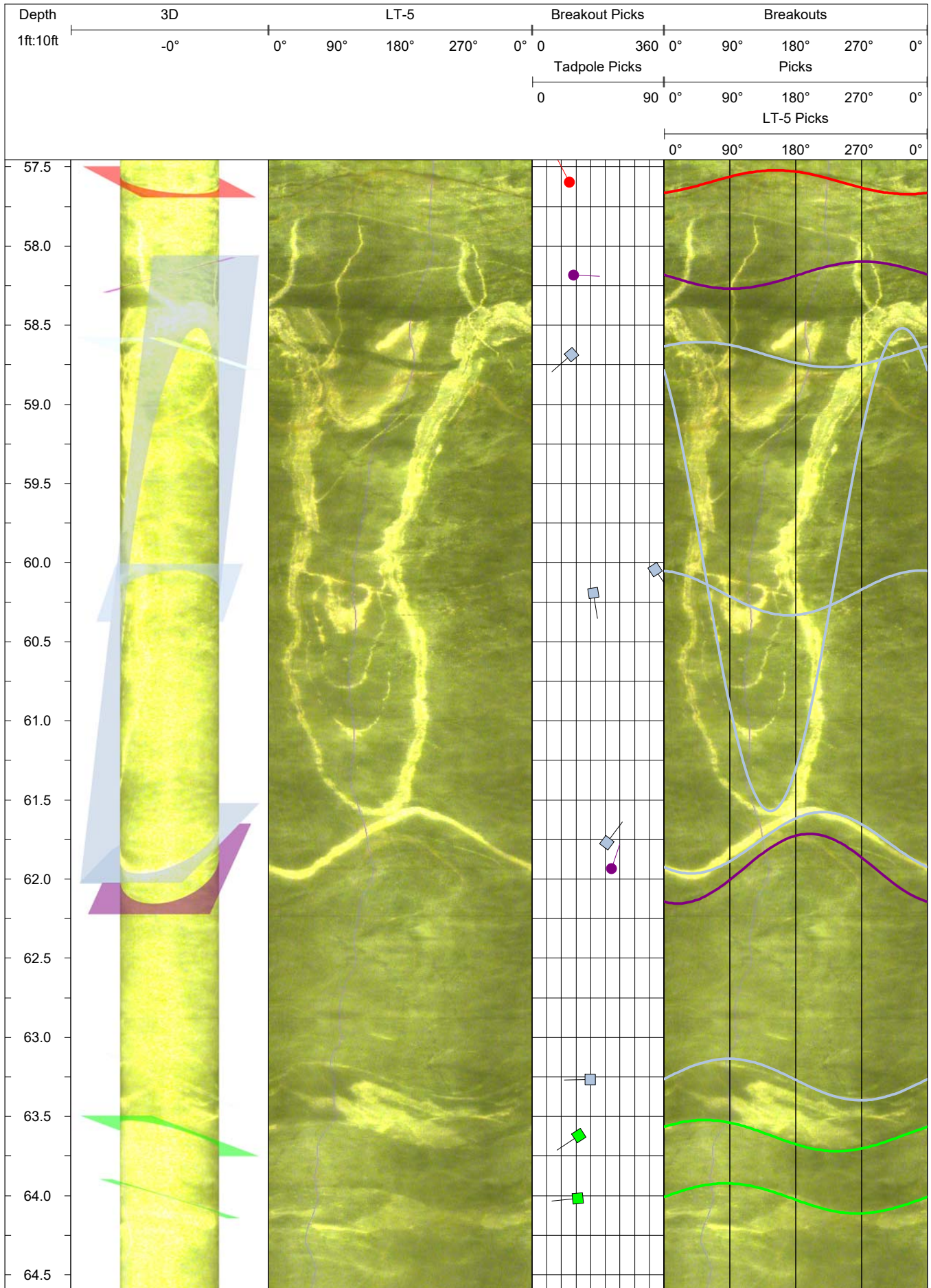

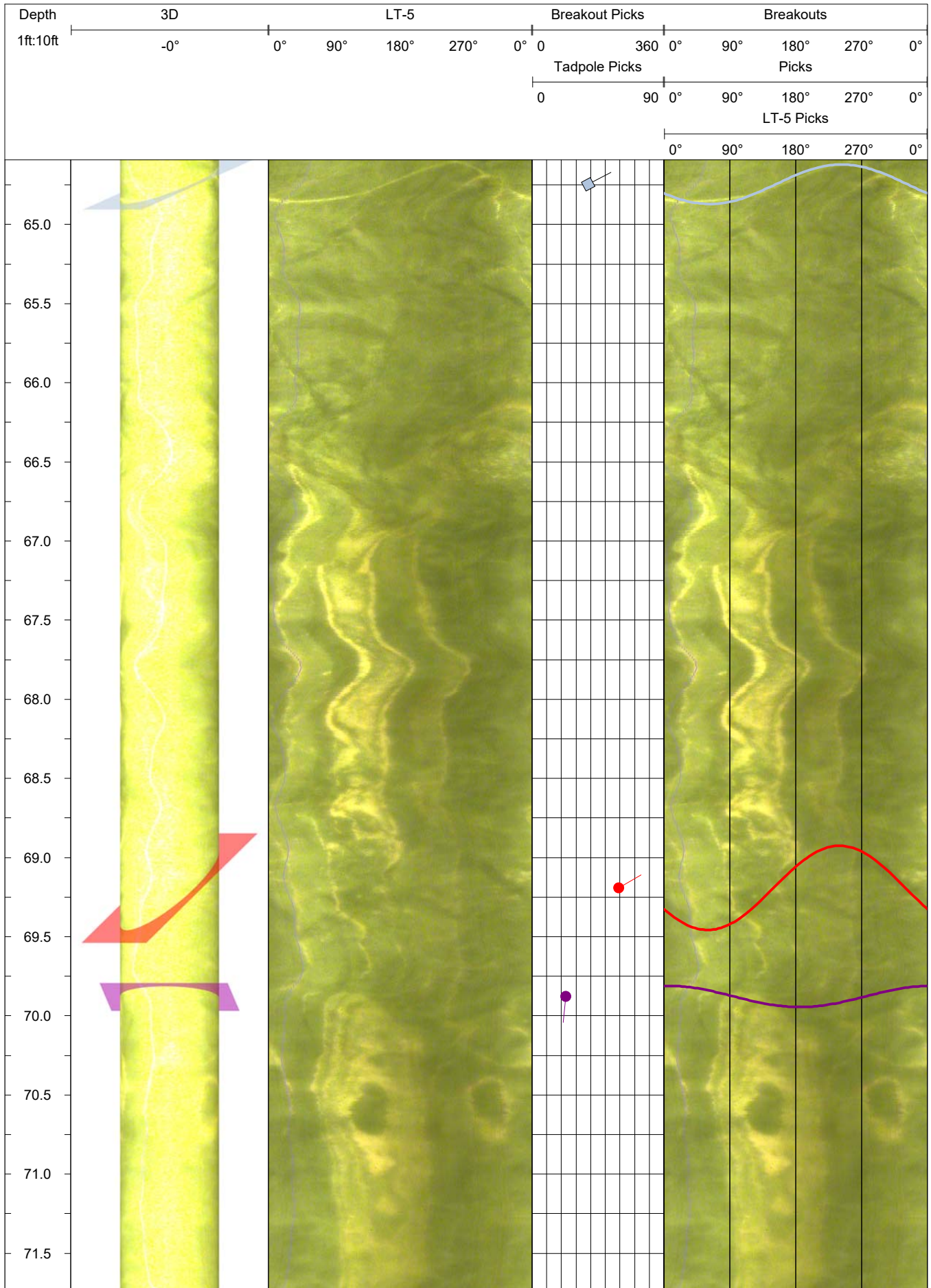

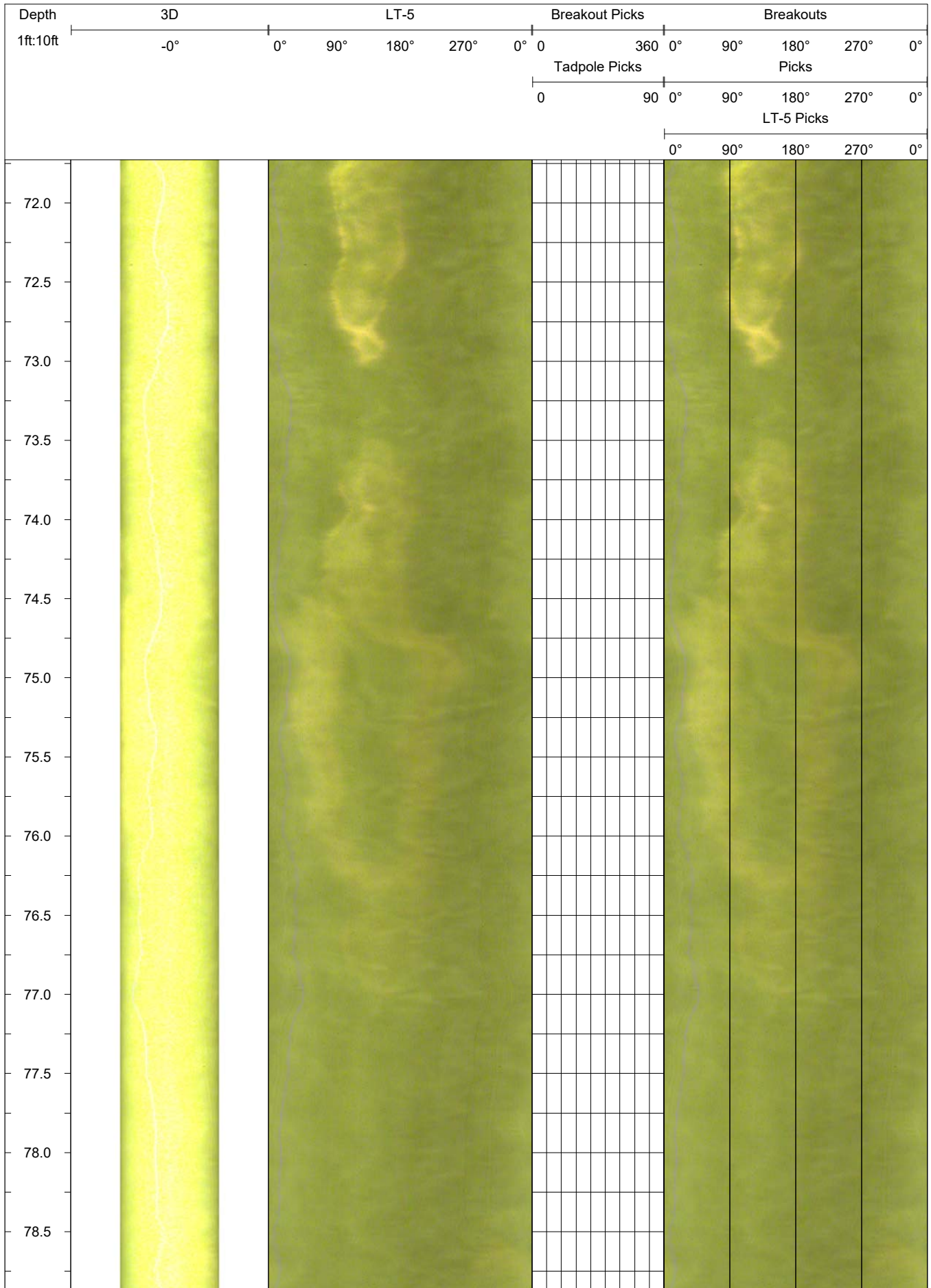

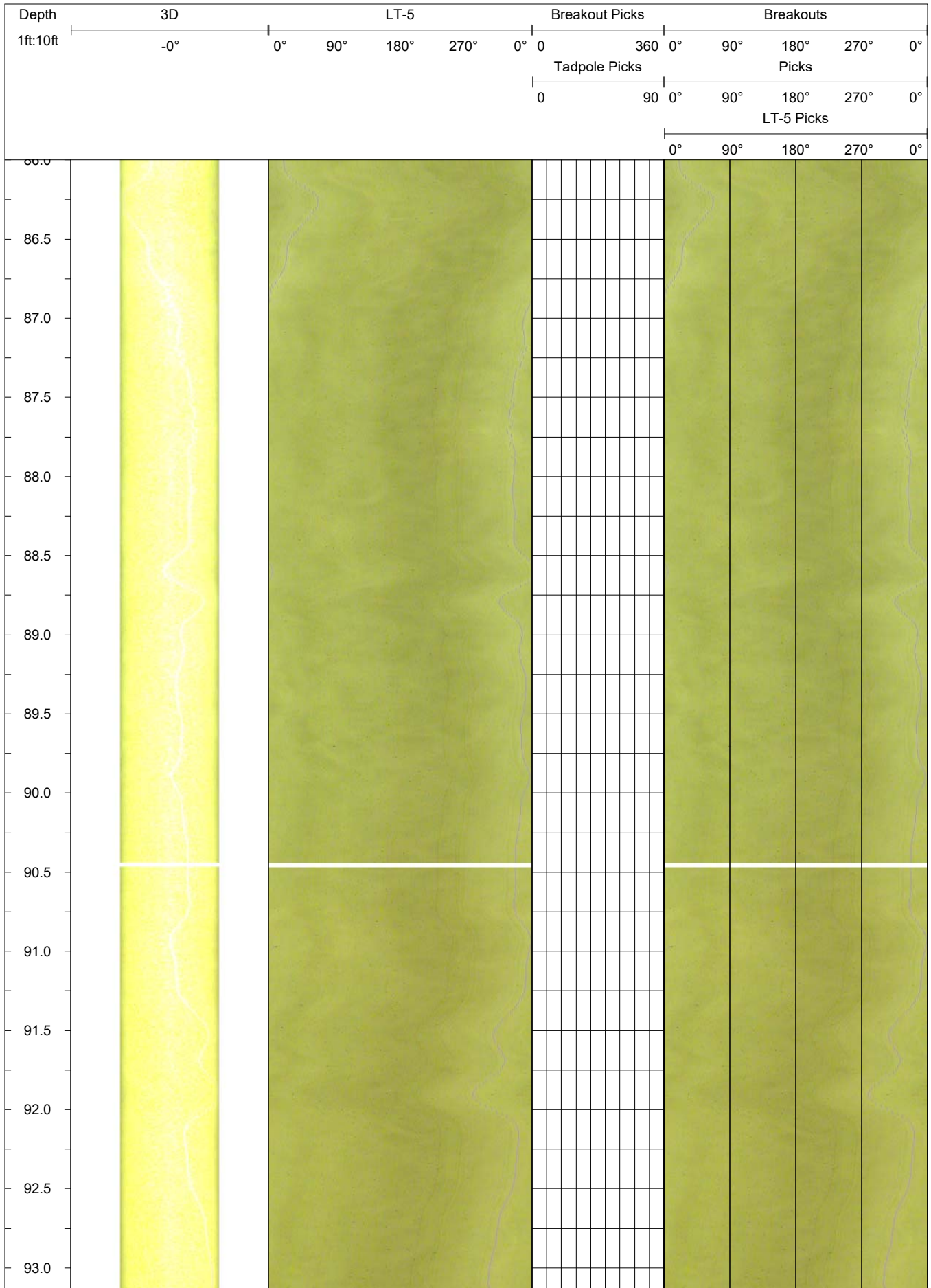

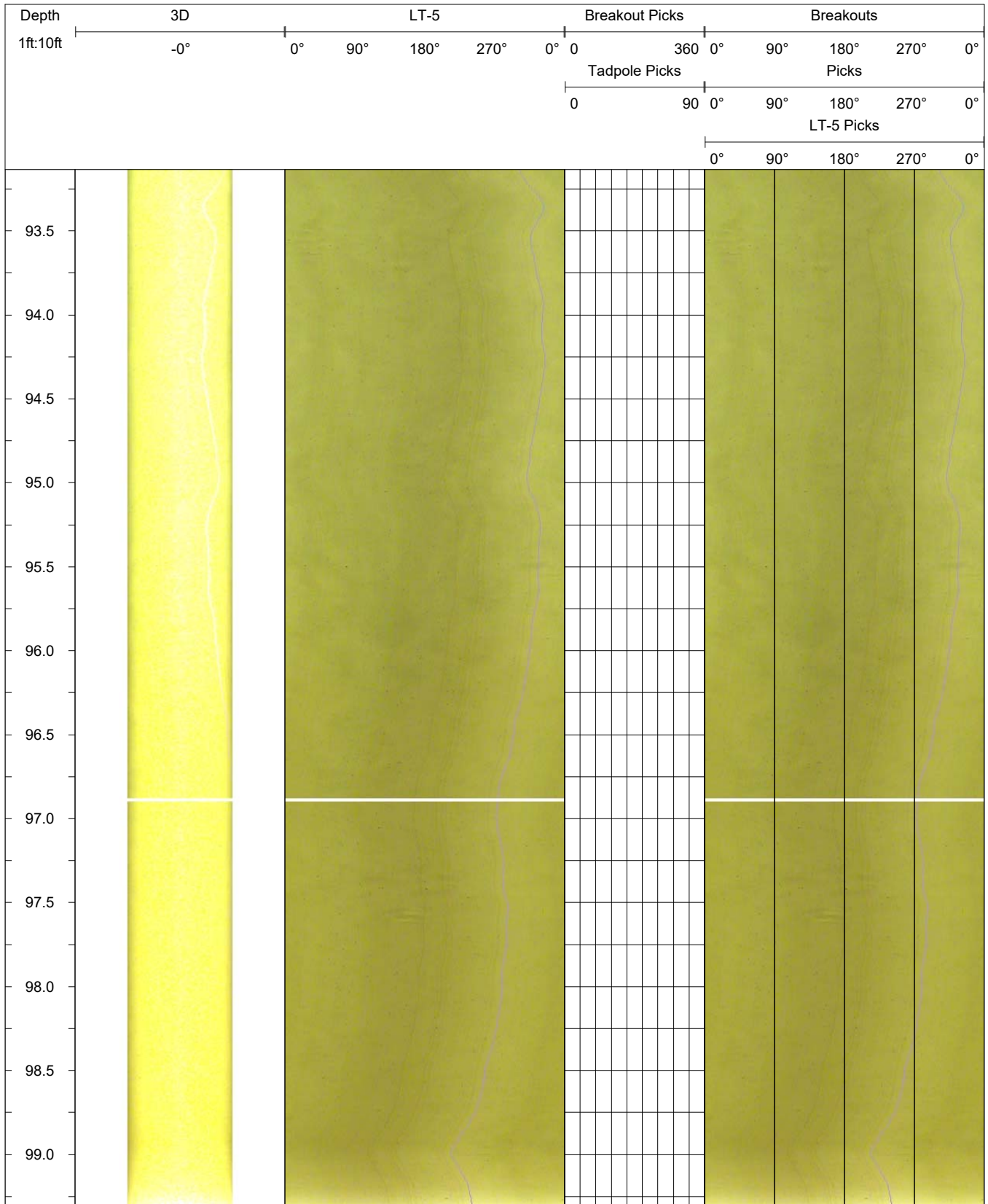

DOWNHOLE IMAGE LOG

Boring: LT-6
 Operator: Anna Casady

Project: Beach Road Slide
 Location: Haines, AK

Proj. No.: 2930
 Date: 11/16/21

Description:

Beach Road Slide
 Magnetic declination adjustment of 18.7° E applied
 Dip values are degrees from horizontal
 Dip direction presented as azimuth from geographic north

Log interval is from: 20.8

Log interval to: 122.4

Depth unit: Feet

Structural Legend

Scale ratio: 1 : 10

- Open Fracture
- Tight Fracture
- Broken Zone/Undifferentiated

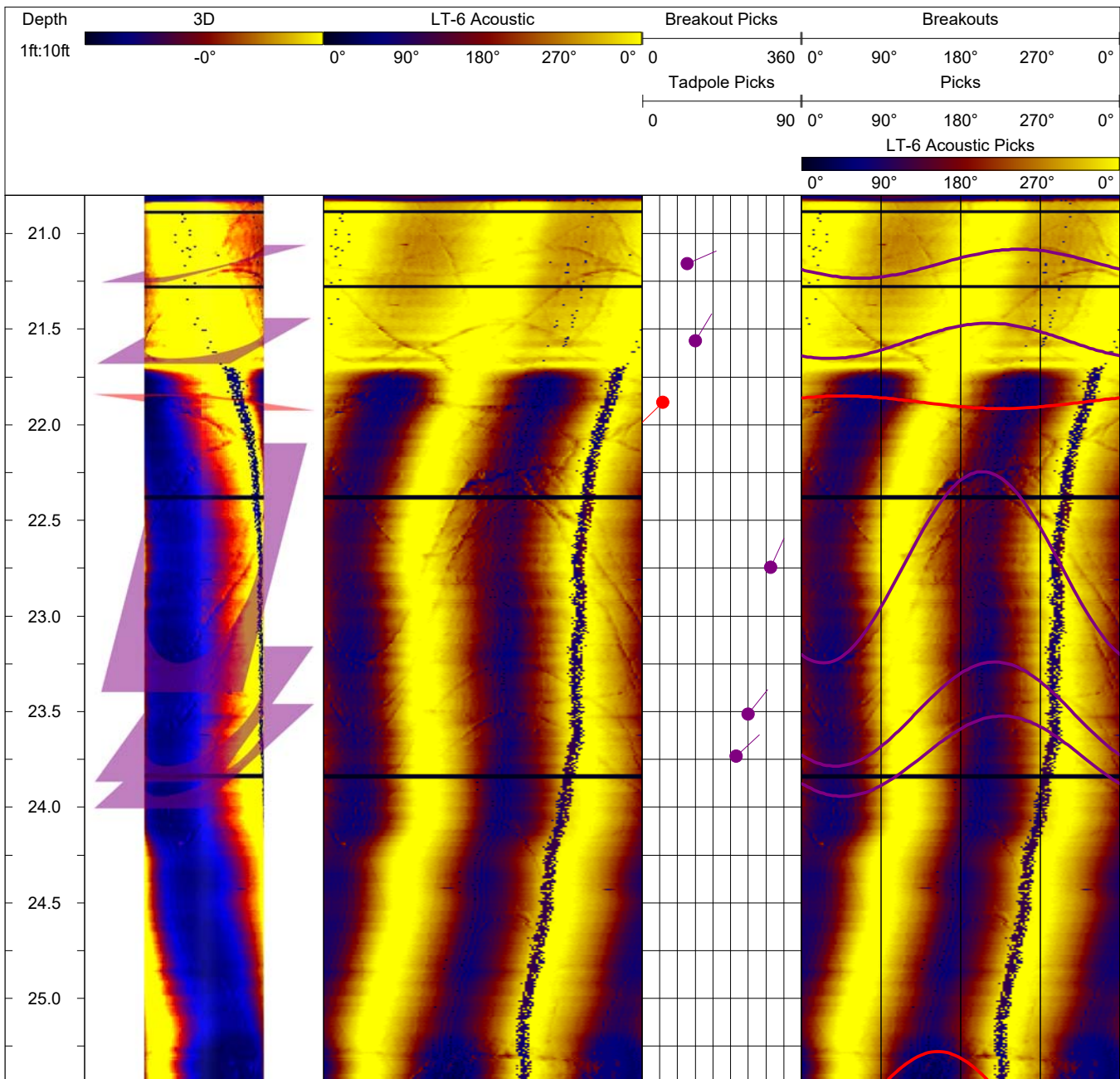

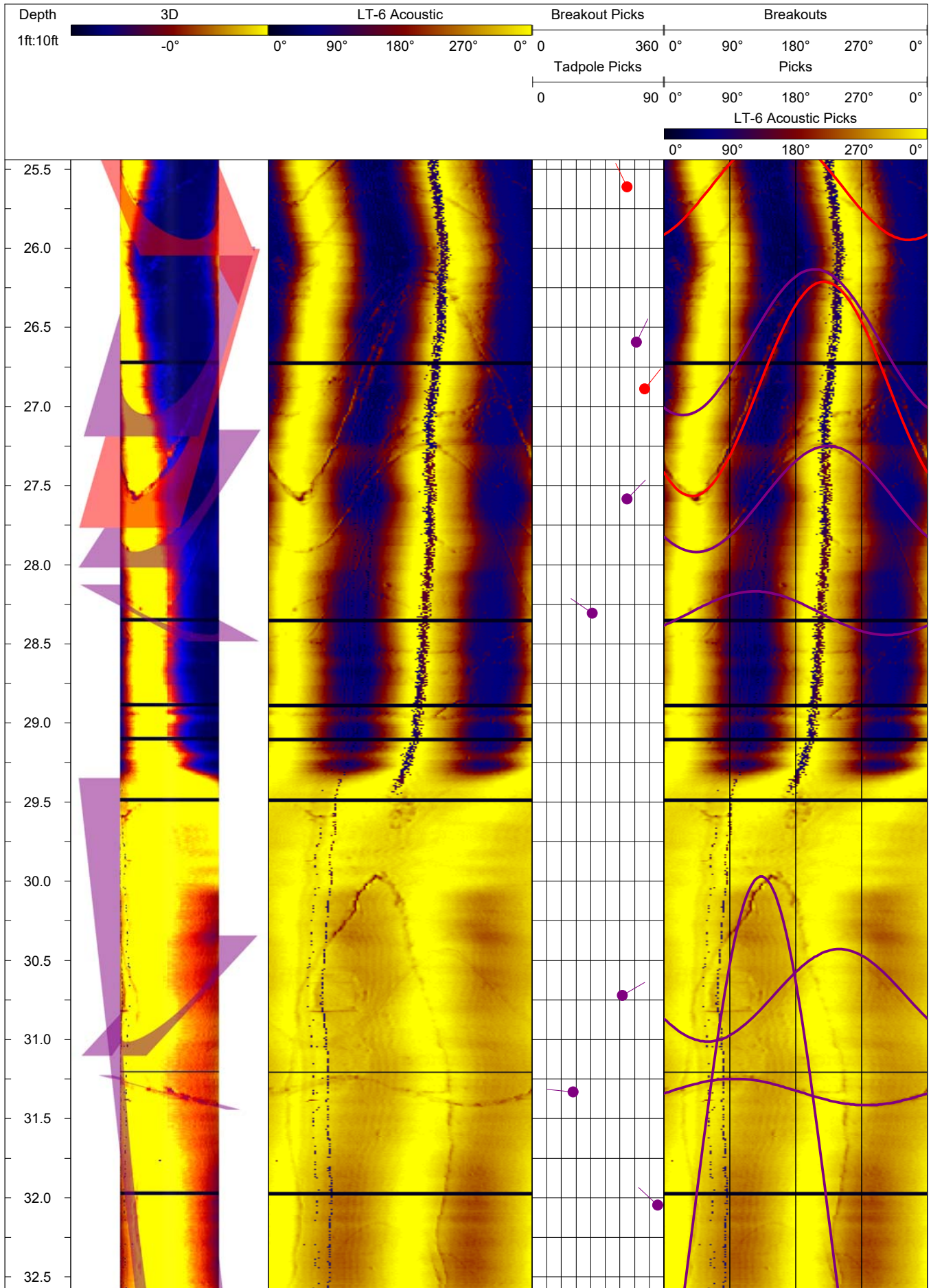

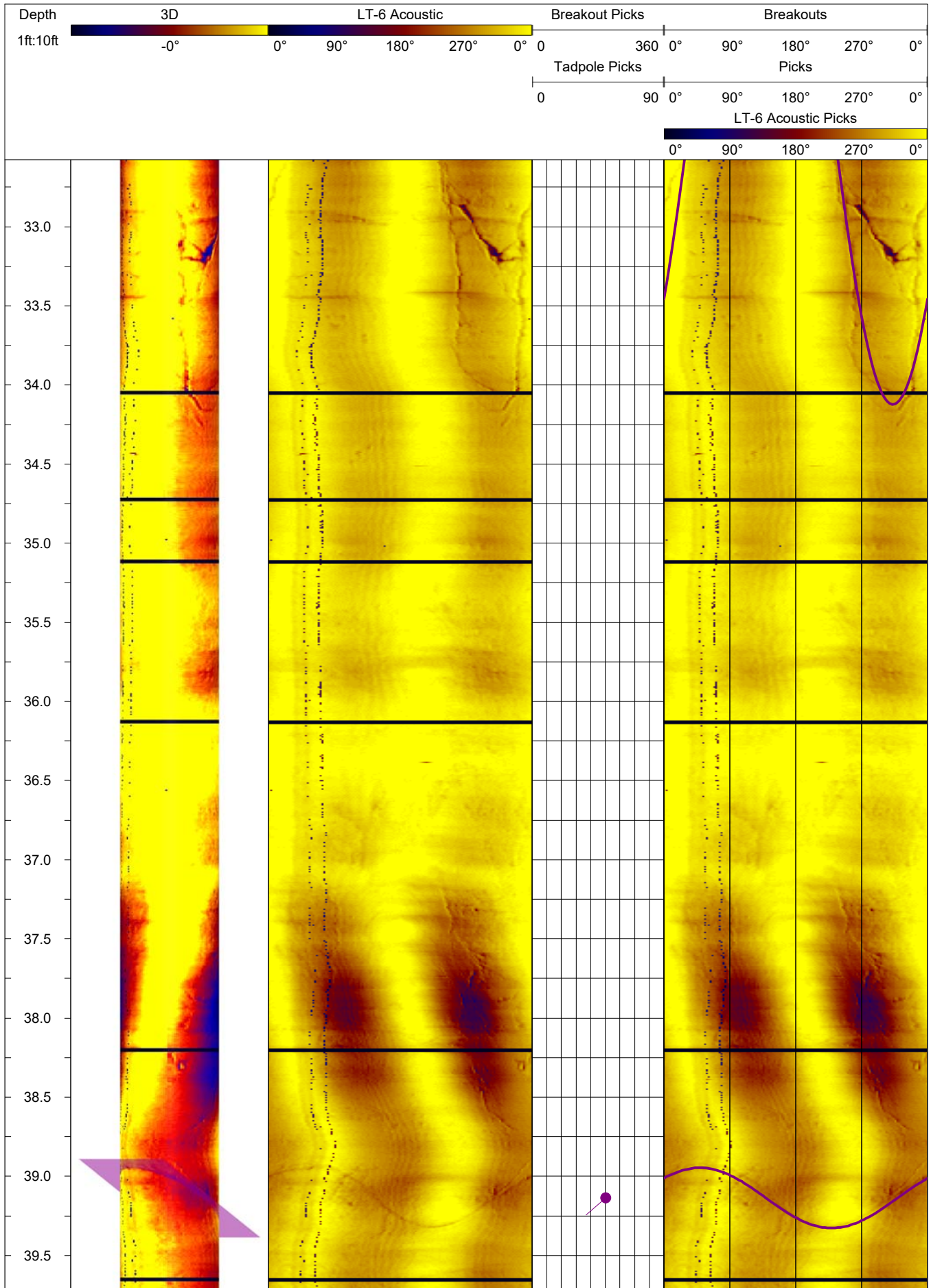

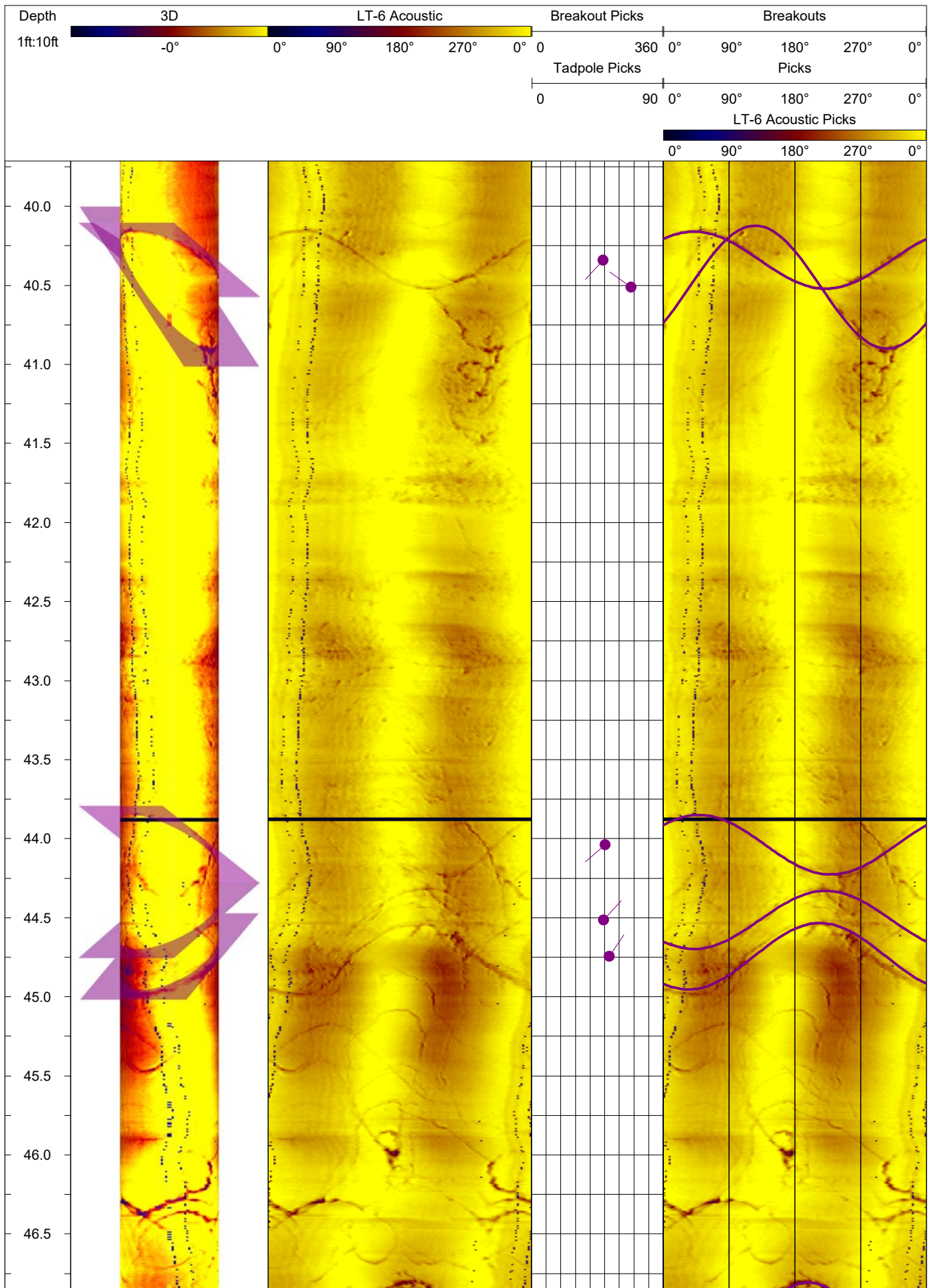

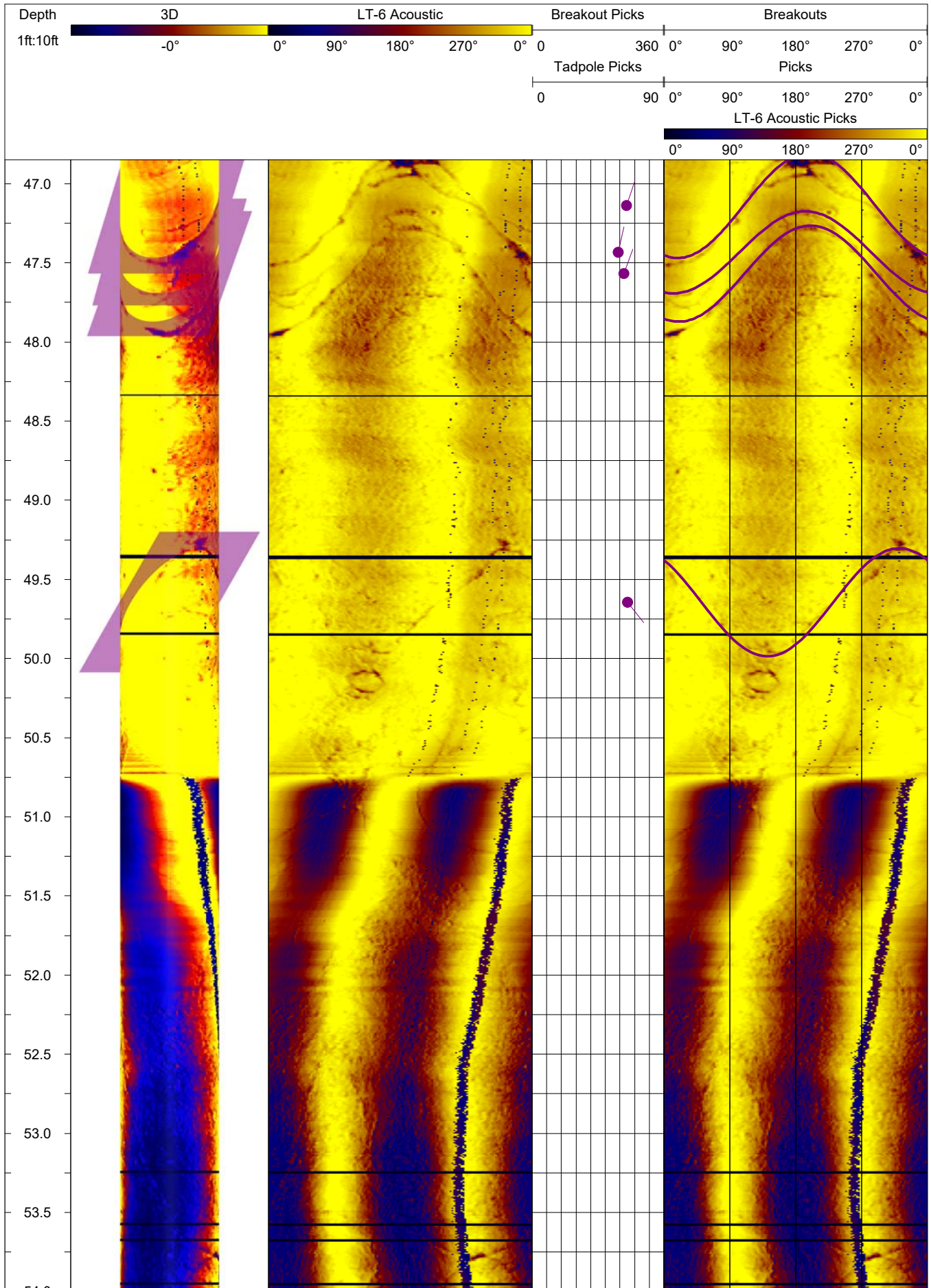

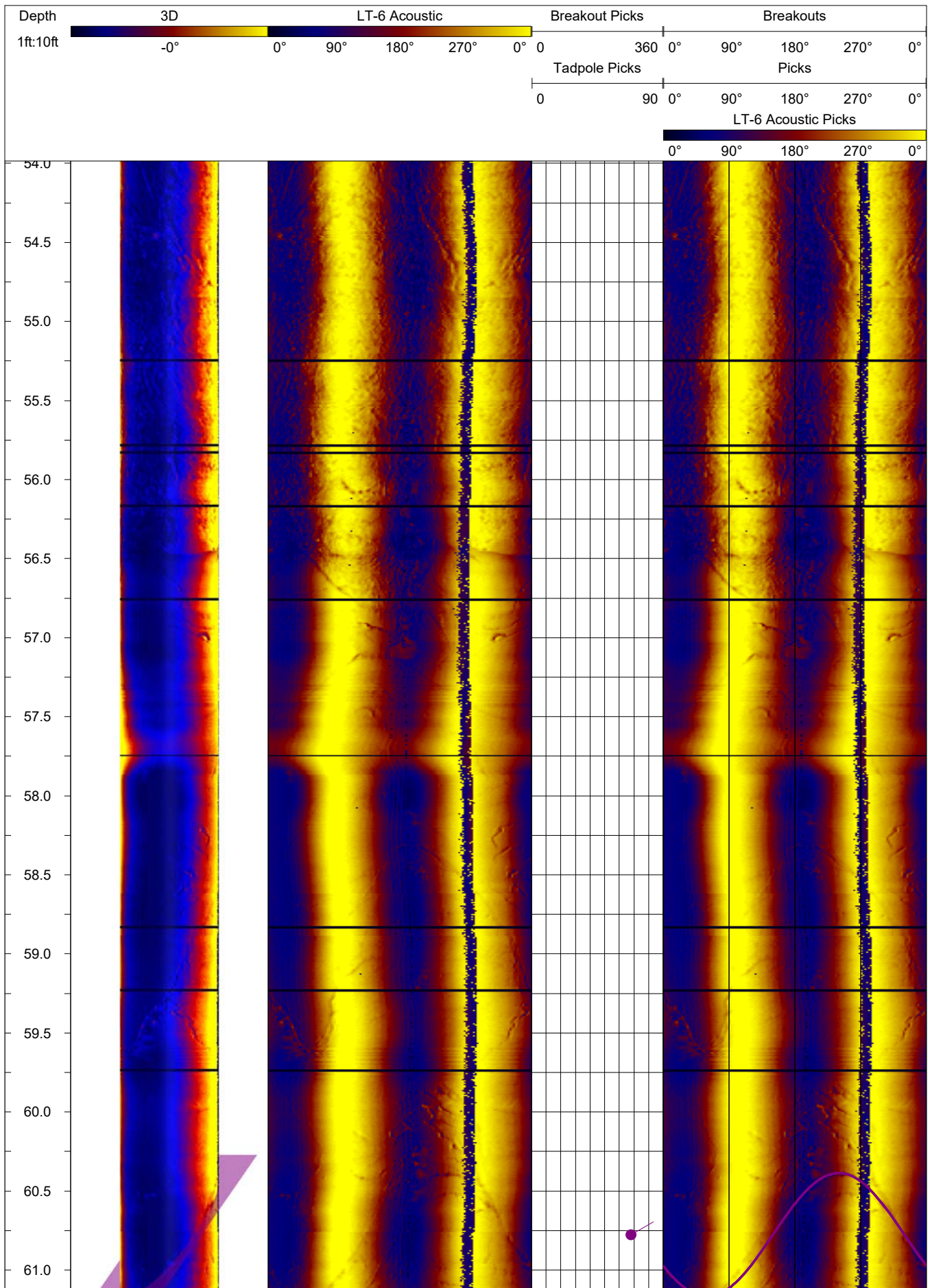

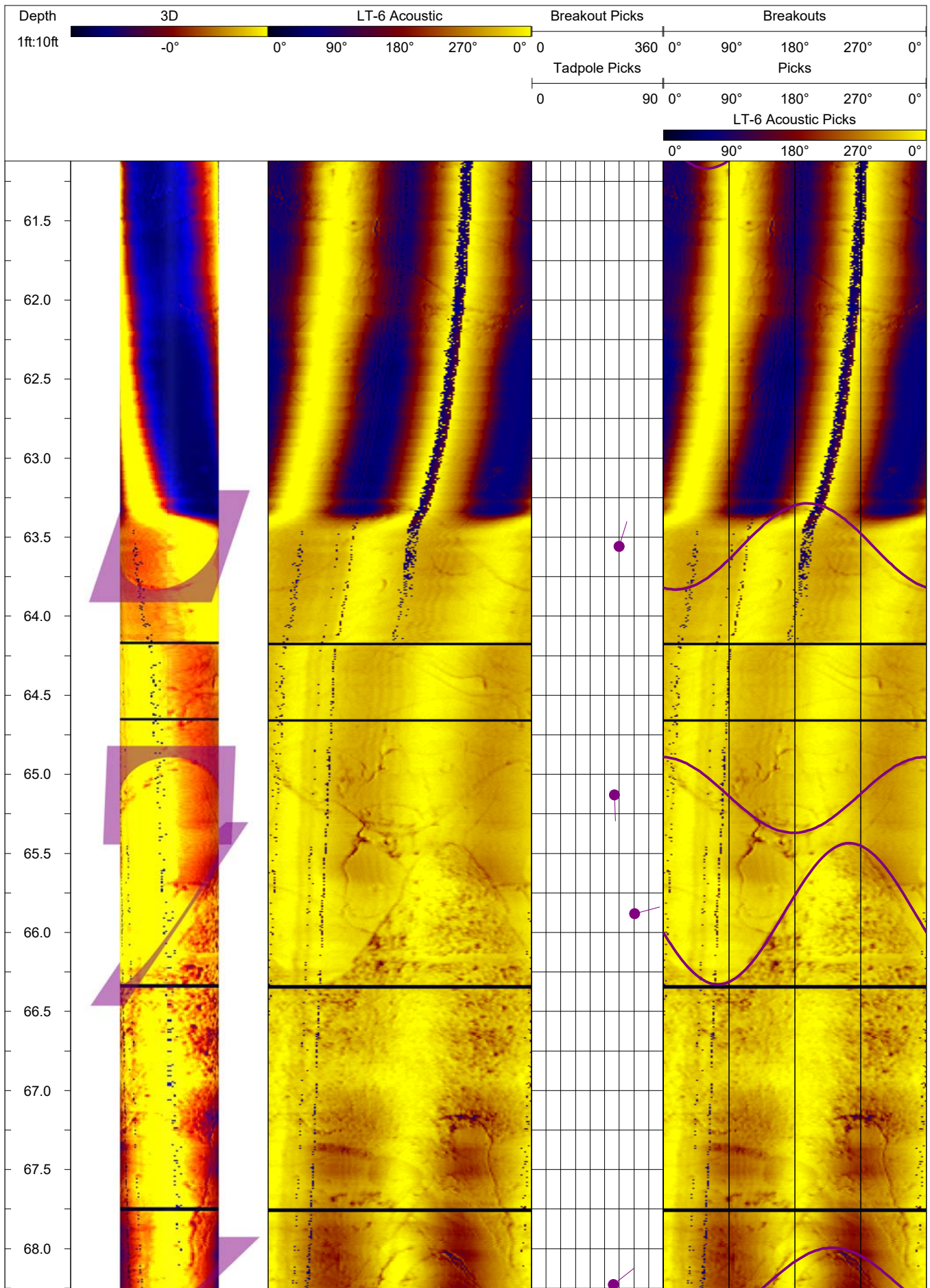

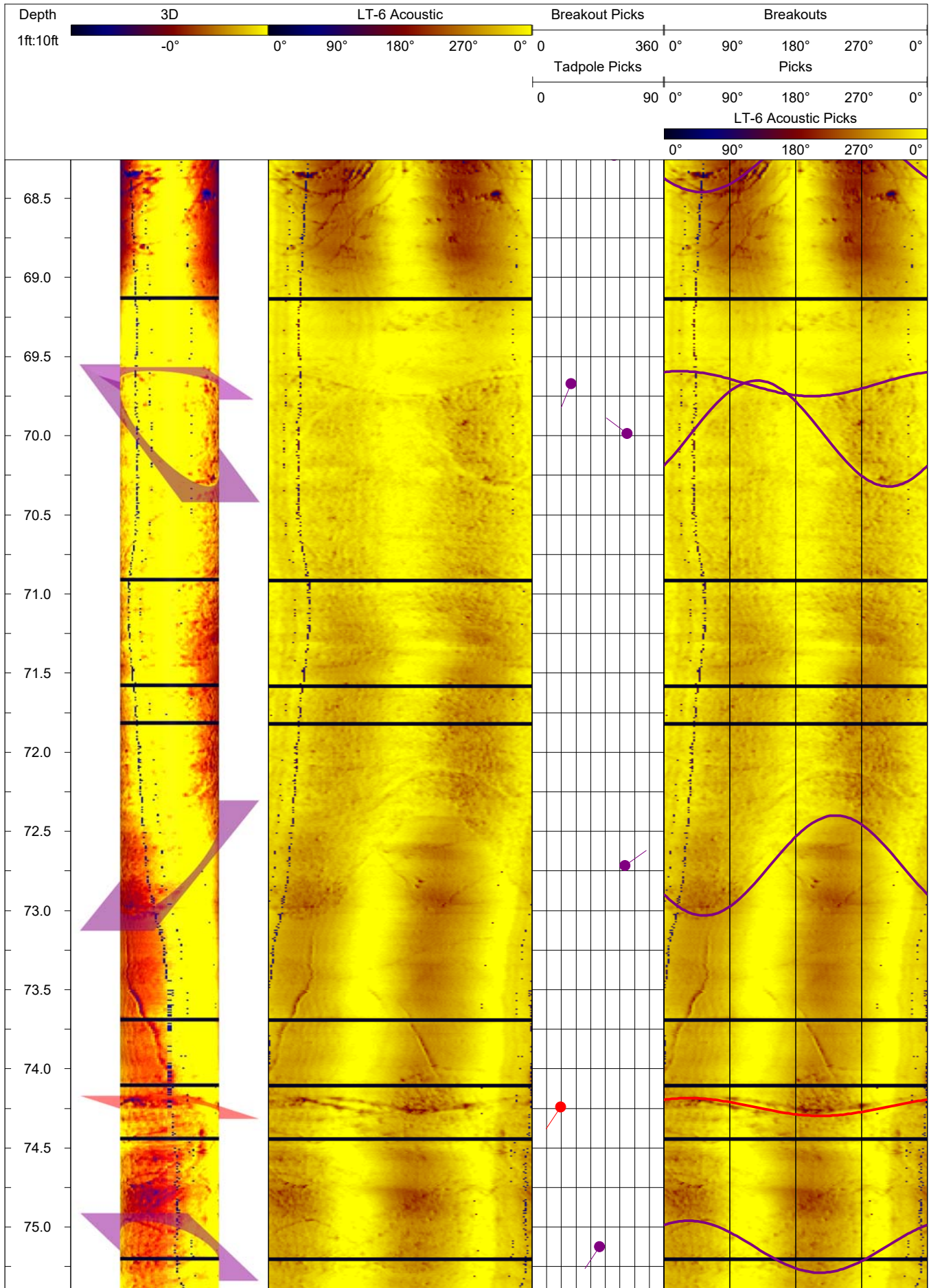

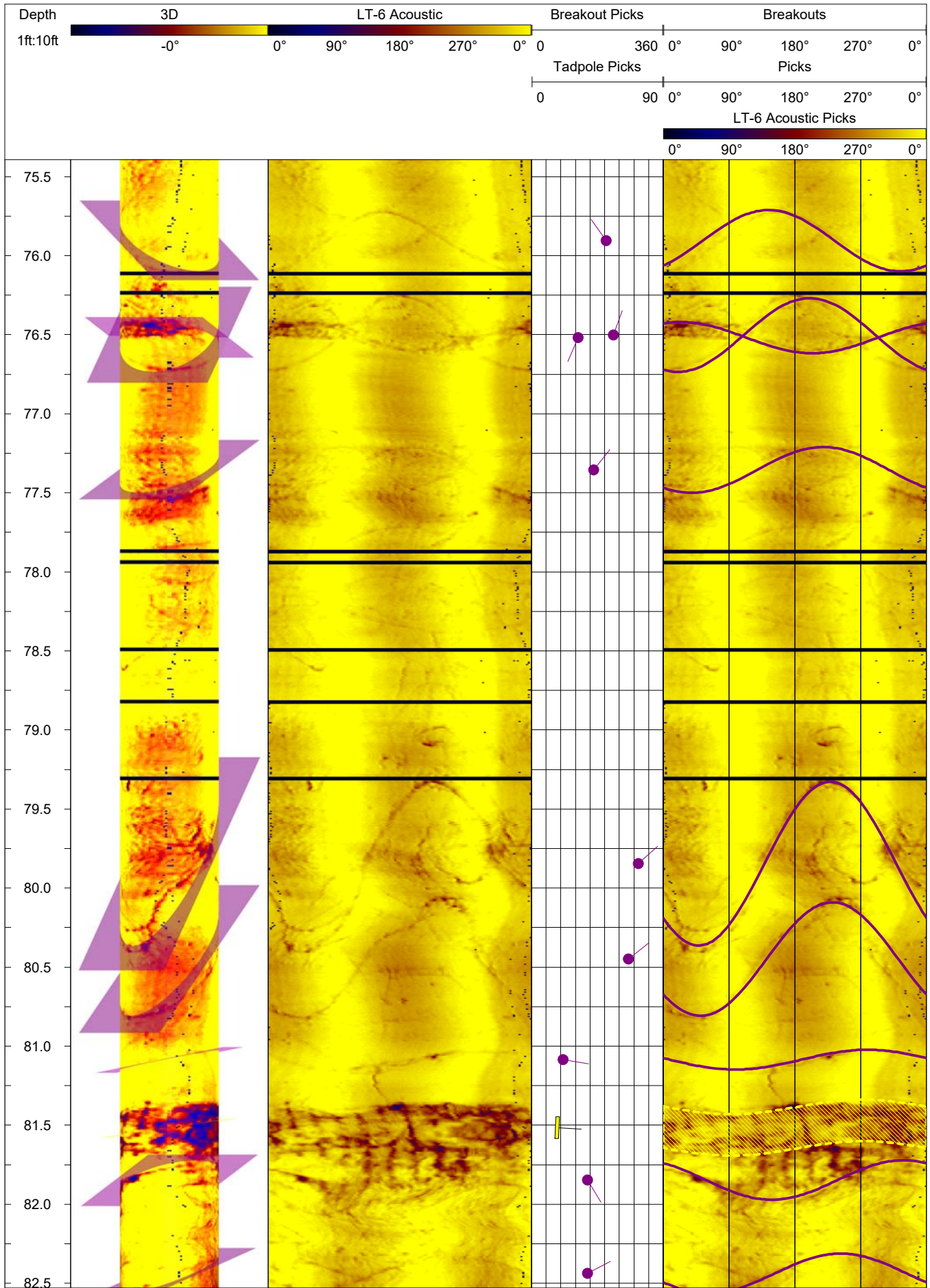

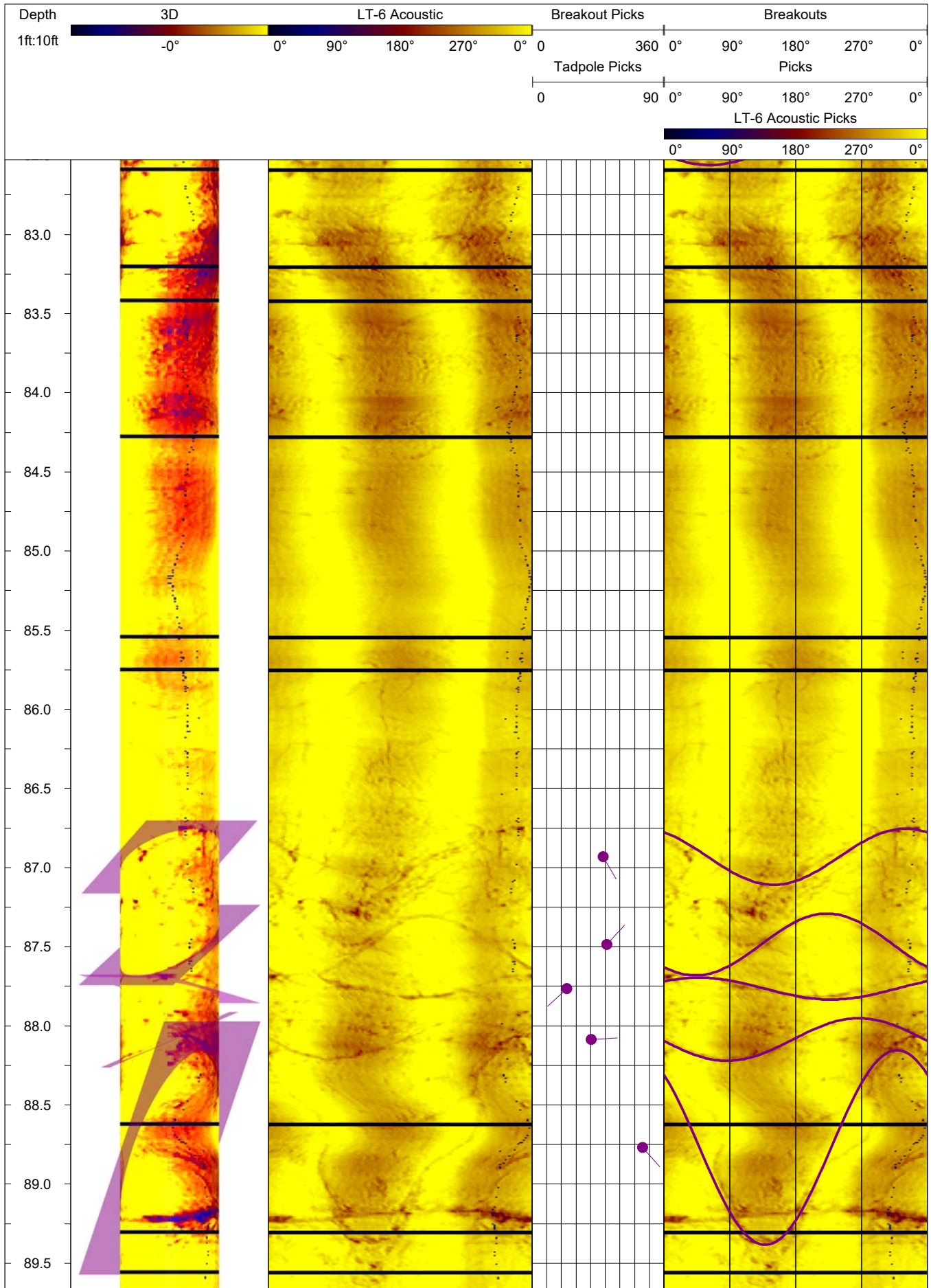

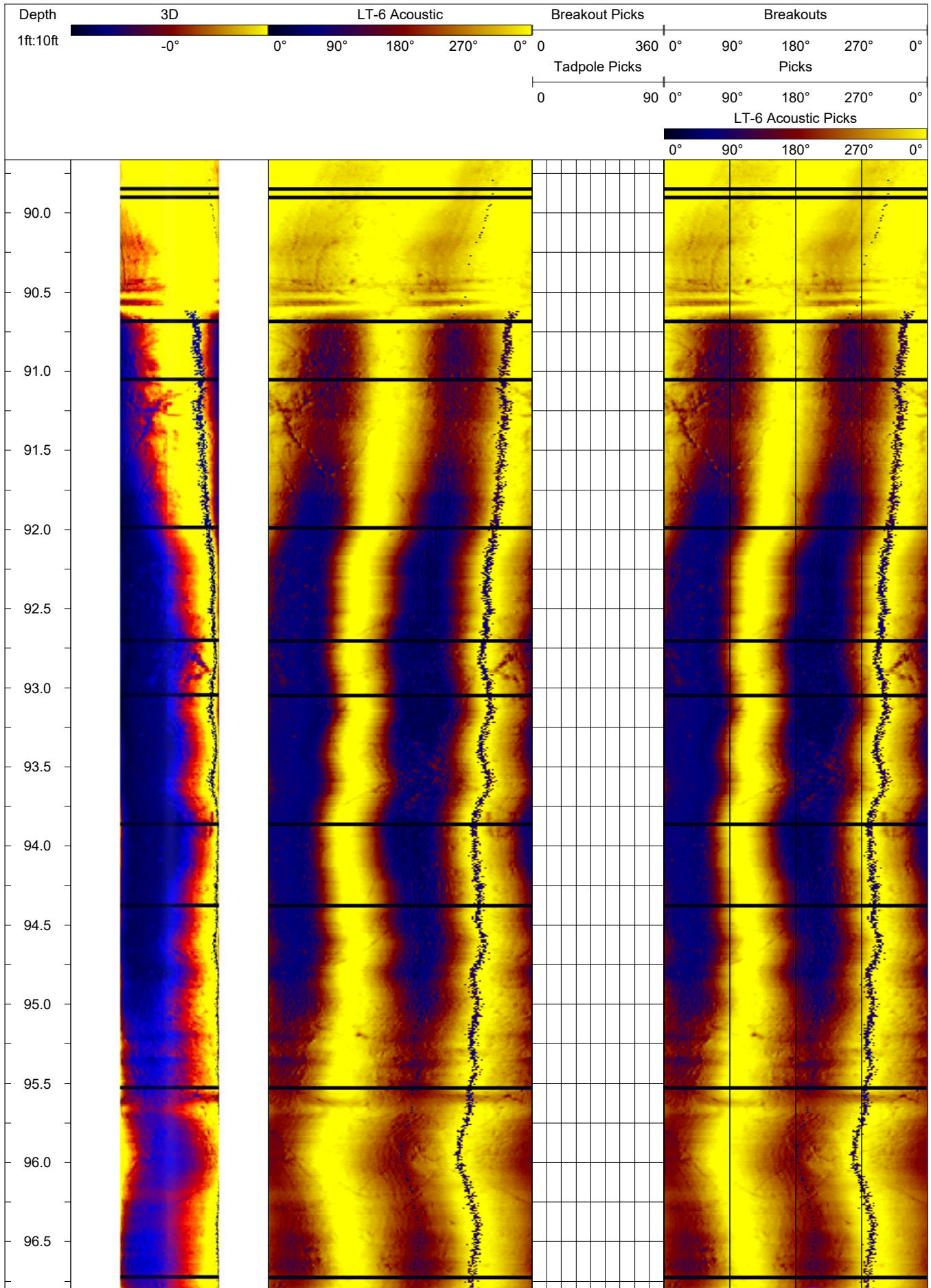

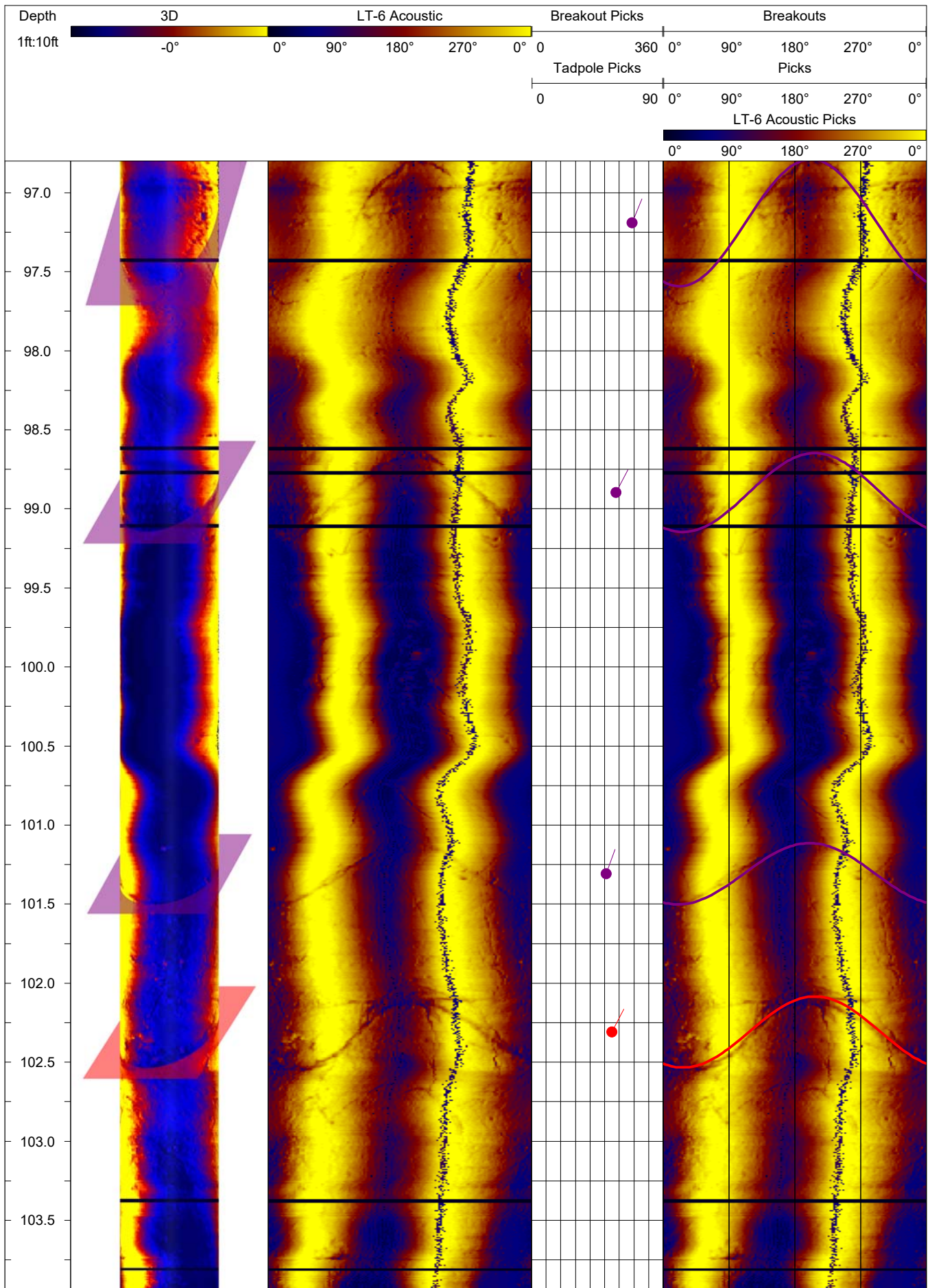

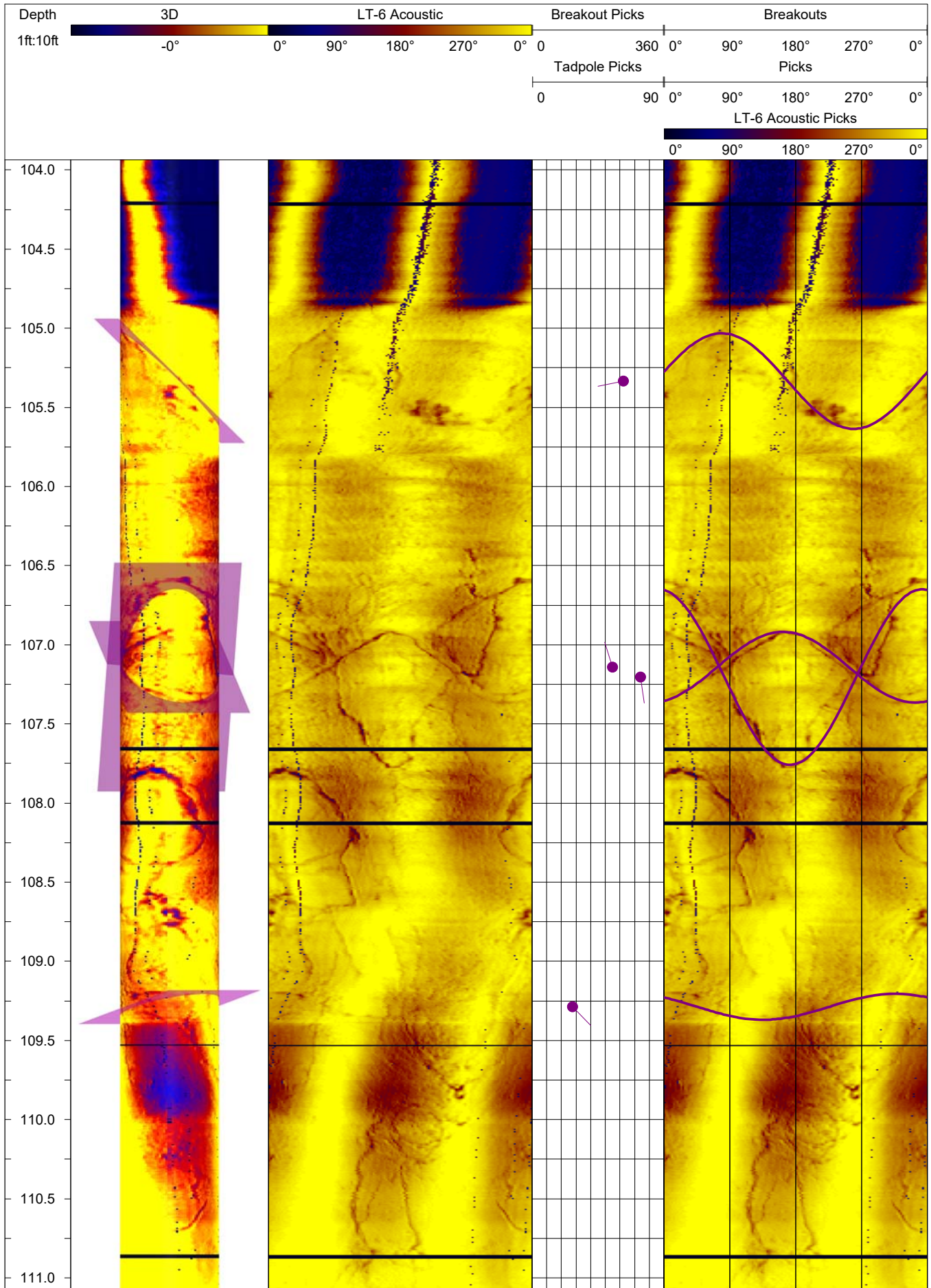

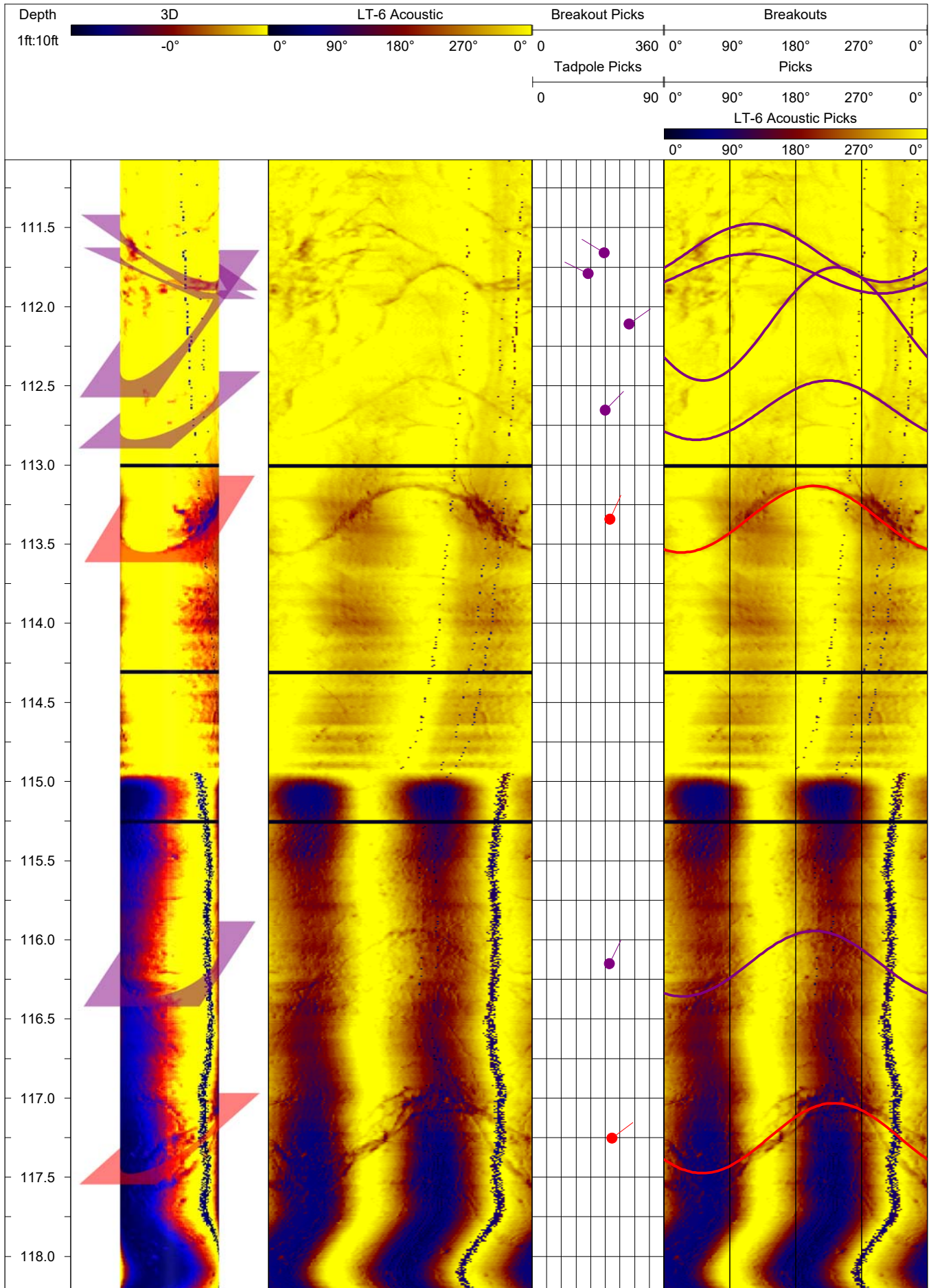

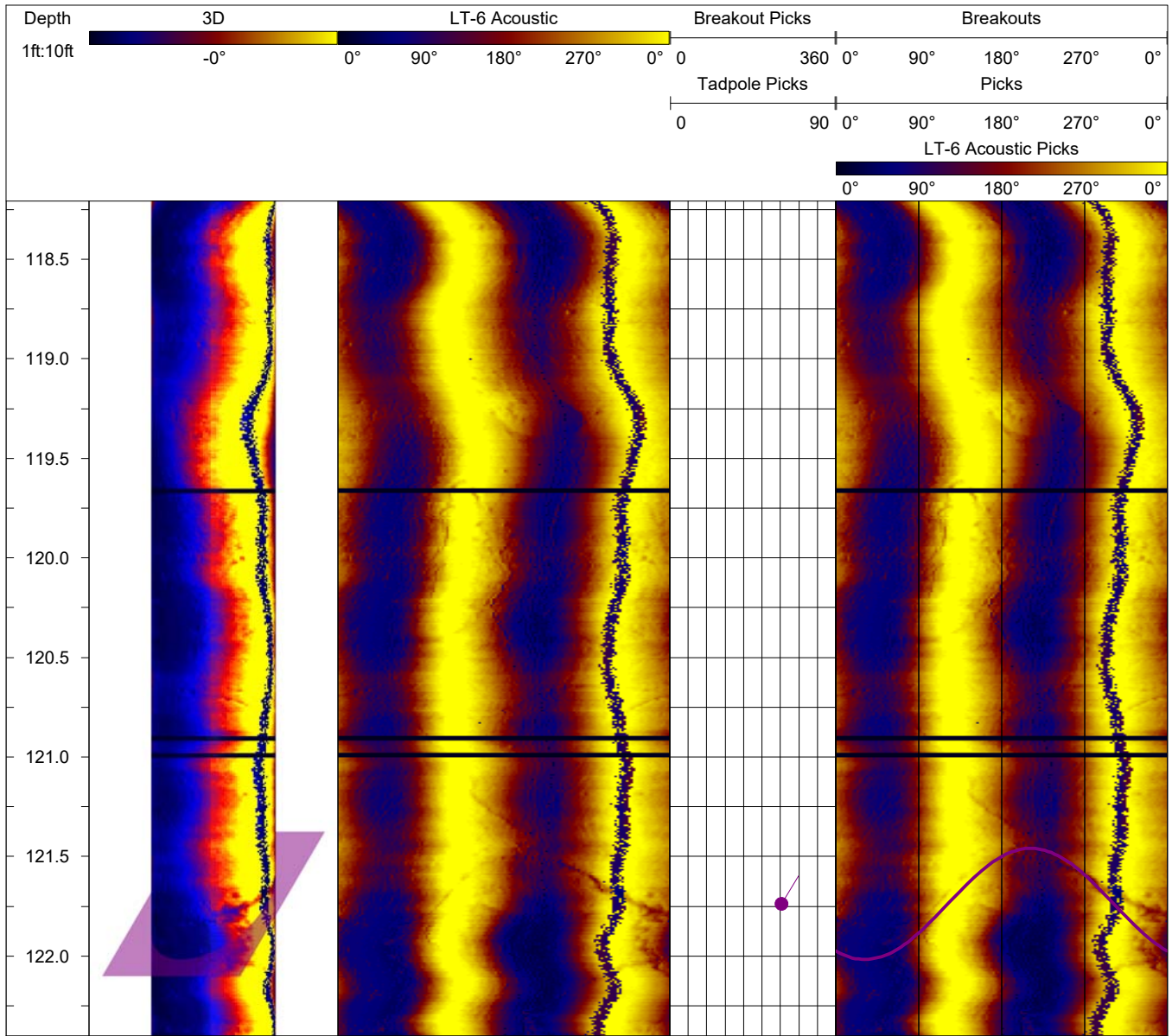

DOWNHOLE IMAGE LOG

Boring: LT-6
 Operator: Anna Casady

Project: Beach Road Slide
 Location: Haines, AK

Proj. No.: 2930
 Date: 11/16/21

Description:

Beach Road Slide
 Magnetic declination adjustment of 18.7° E applied
 Dip values are degrees from horizontal
 Dip direction presented as azimuth from geographic north

Log interval is from: 10.5

Log interval to: 122.3

Depth unit: Feet

Structural Legend

Scale ratio: 1 : 10

- Open Fracture
- Tight Fracture
- ◊ Healed Fracture
- ◊ Bedding/Banding/Foliation

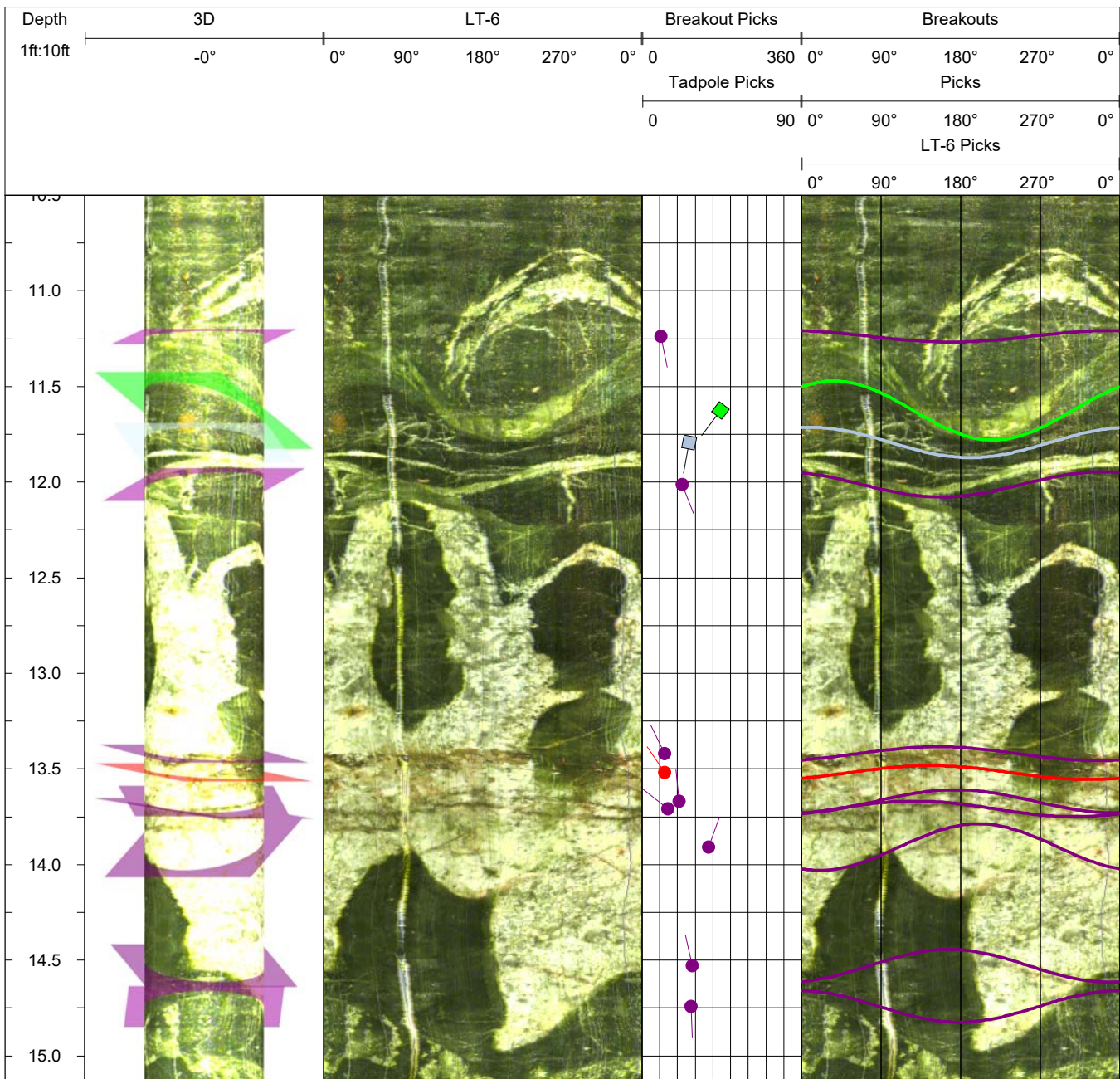

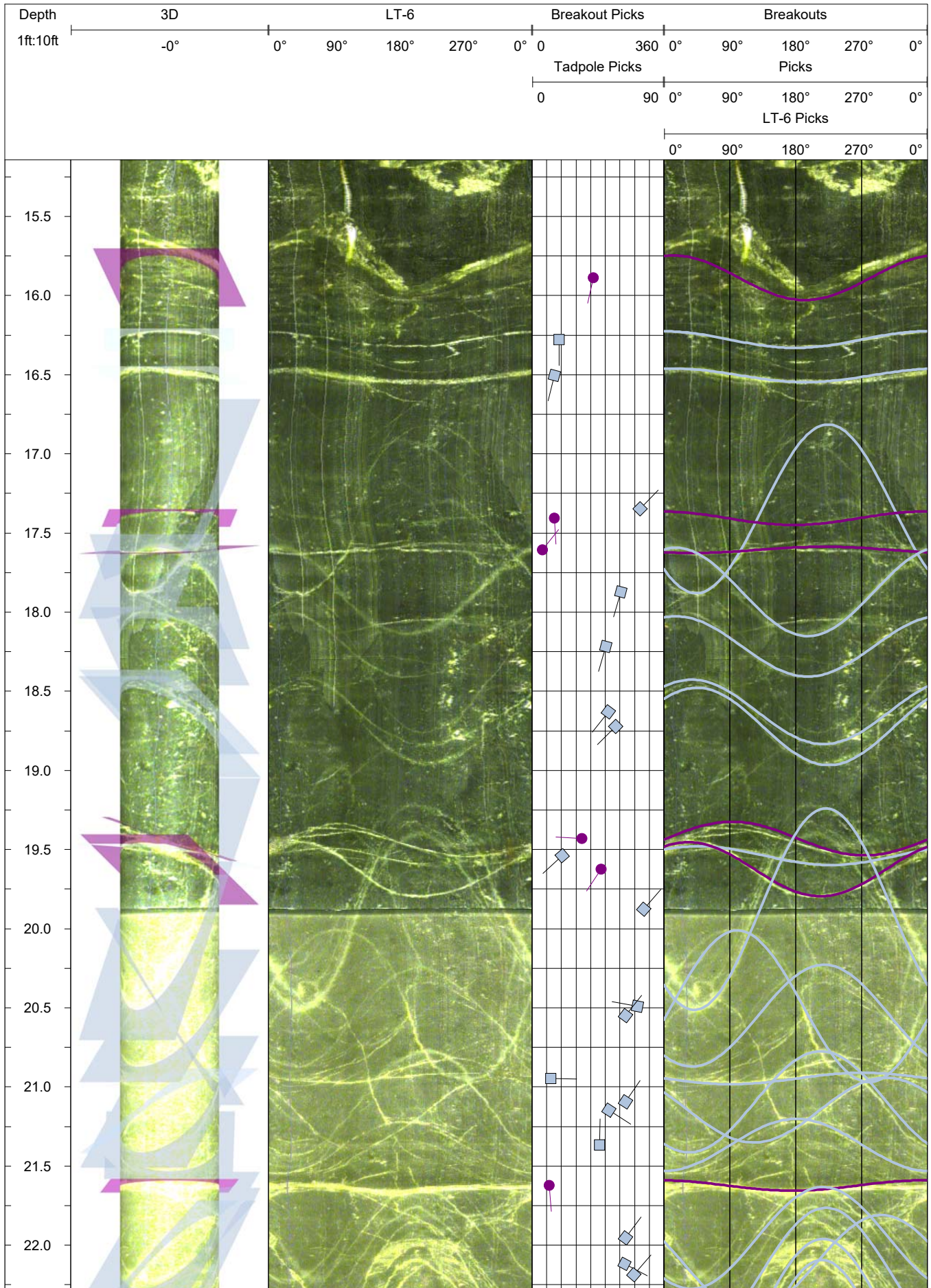

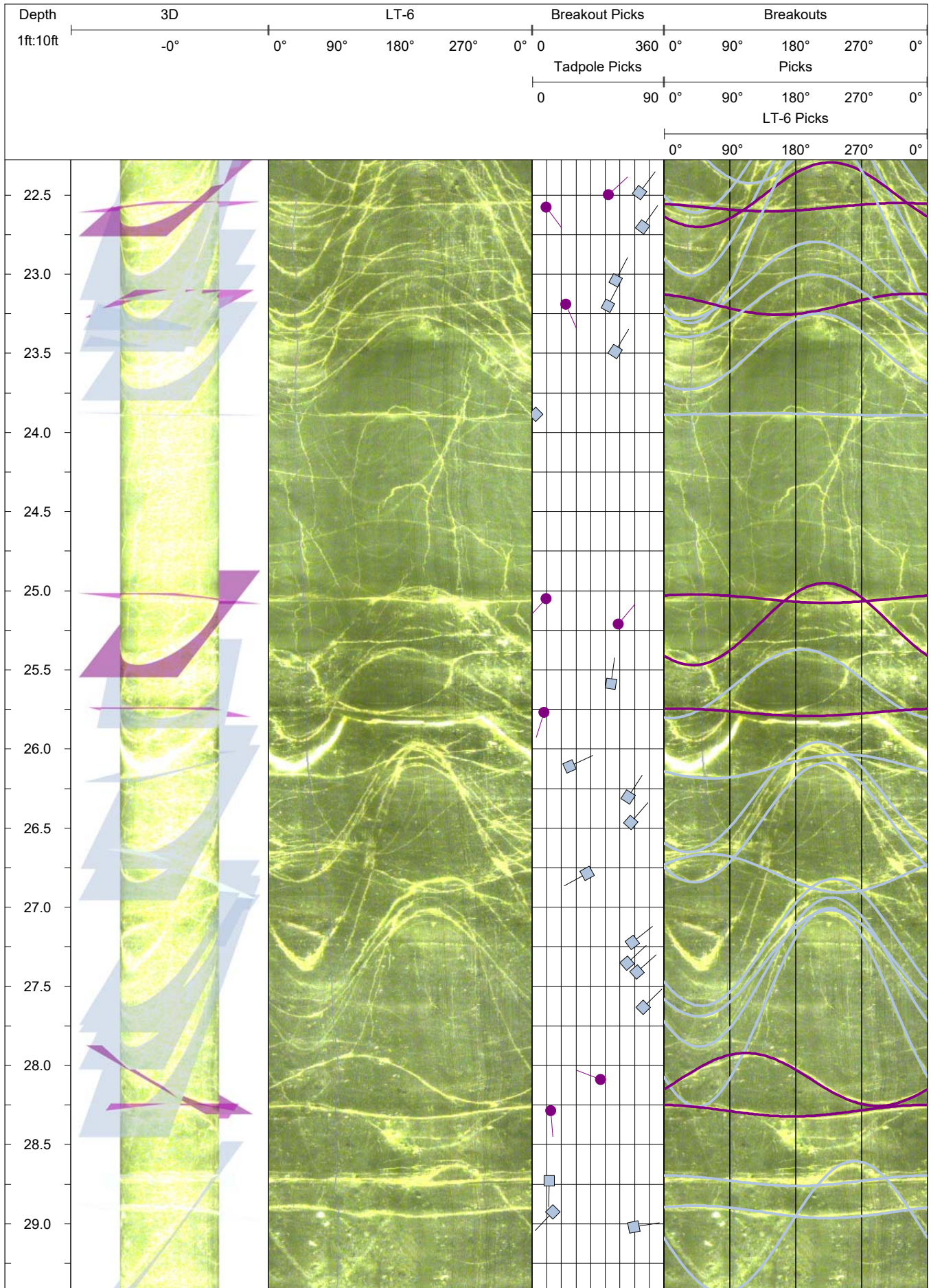

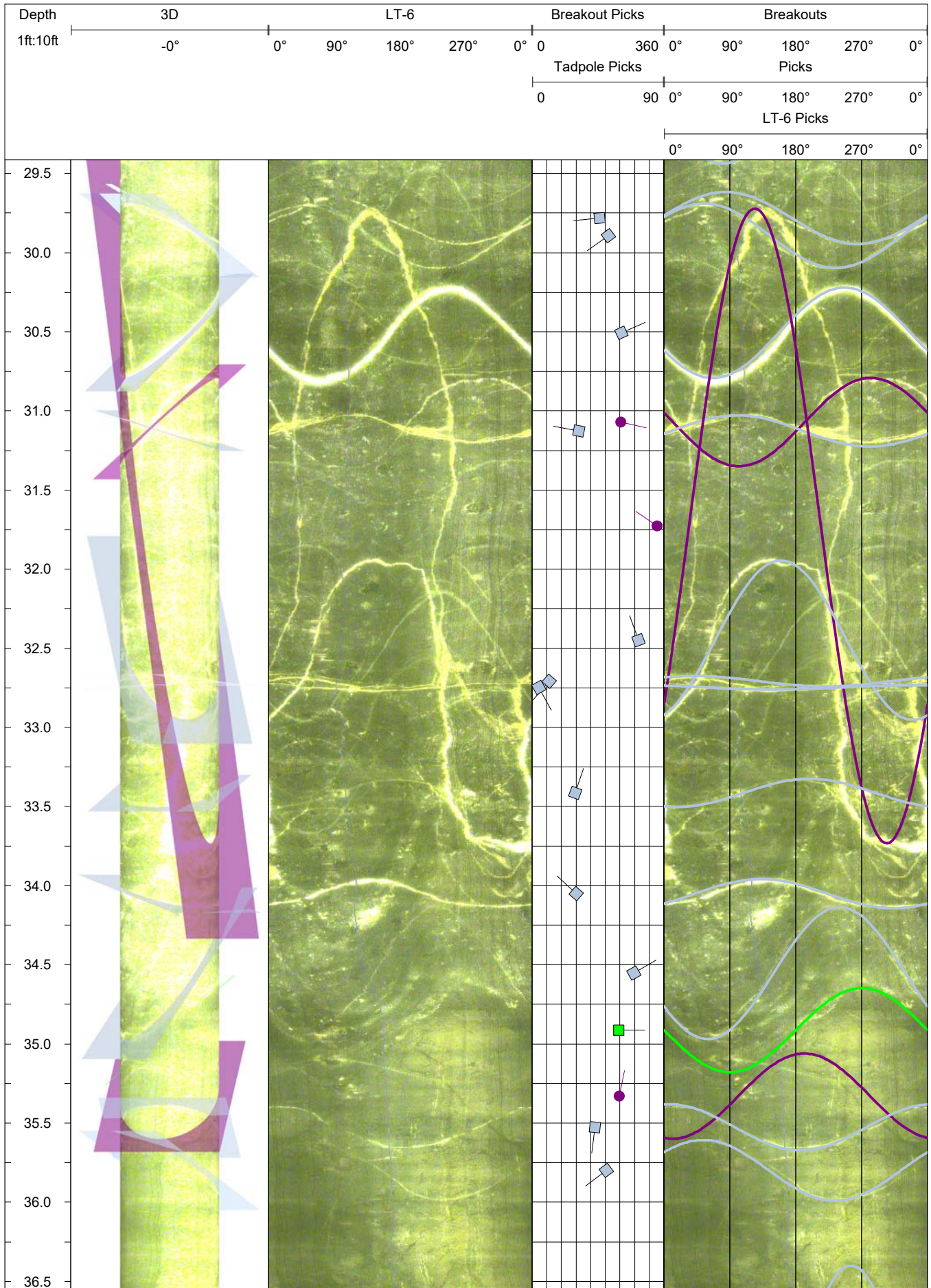

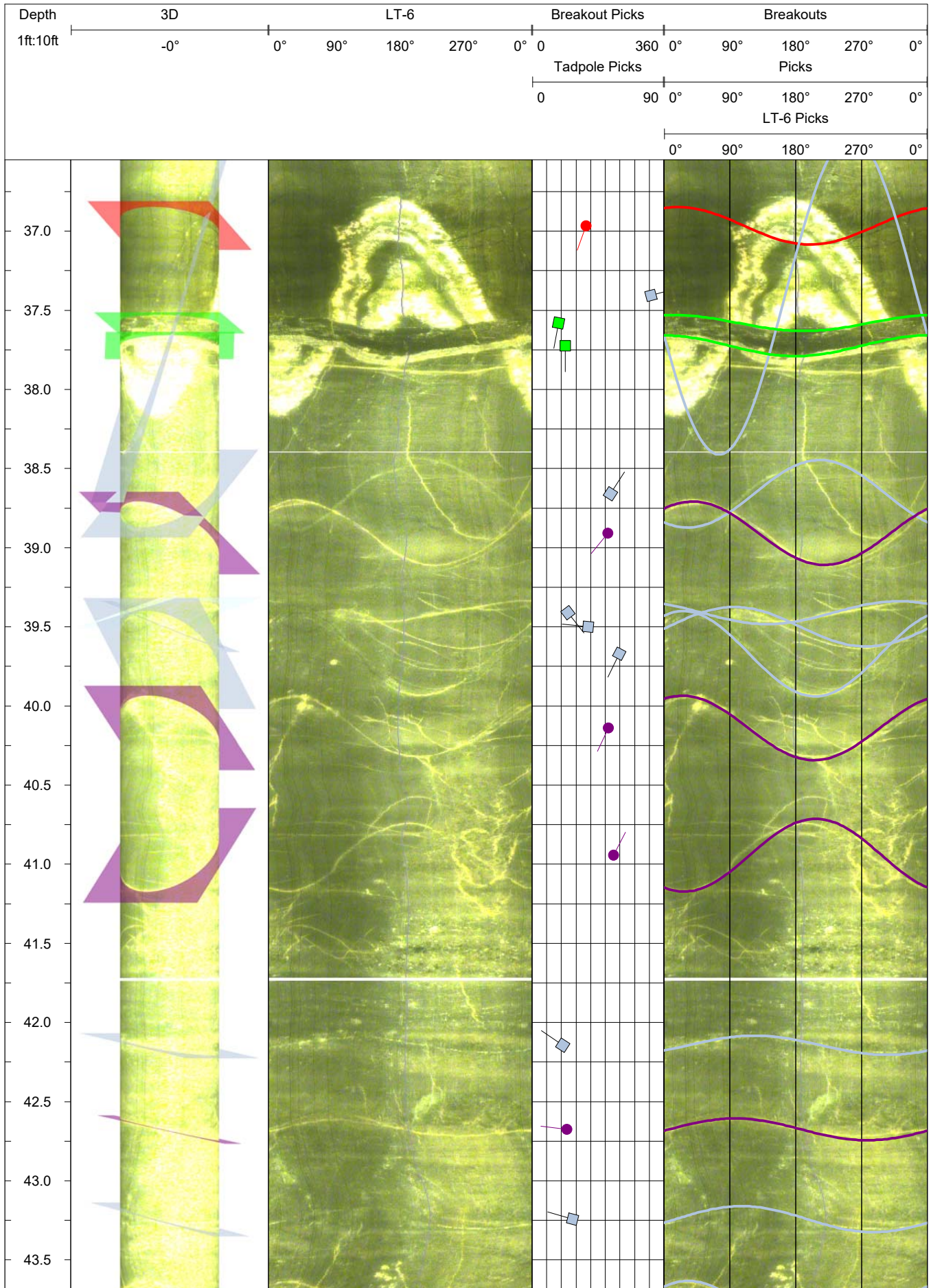

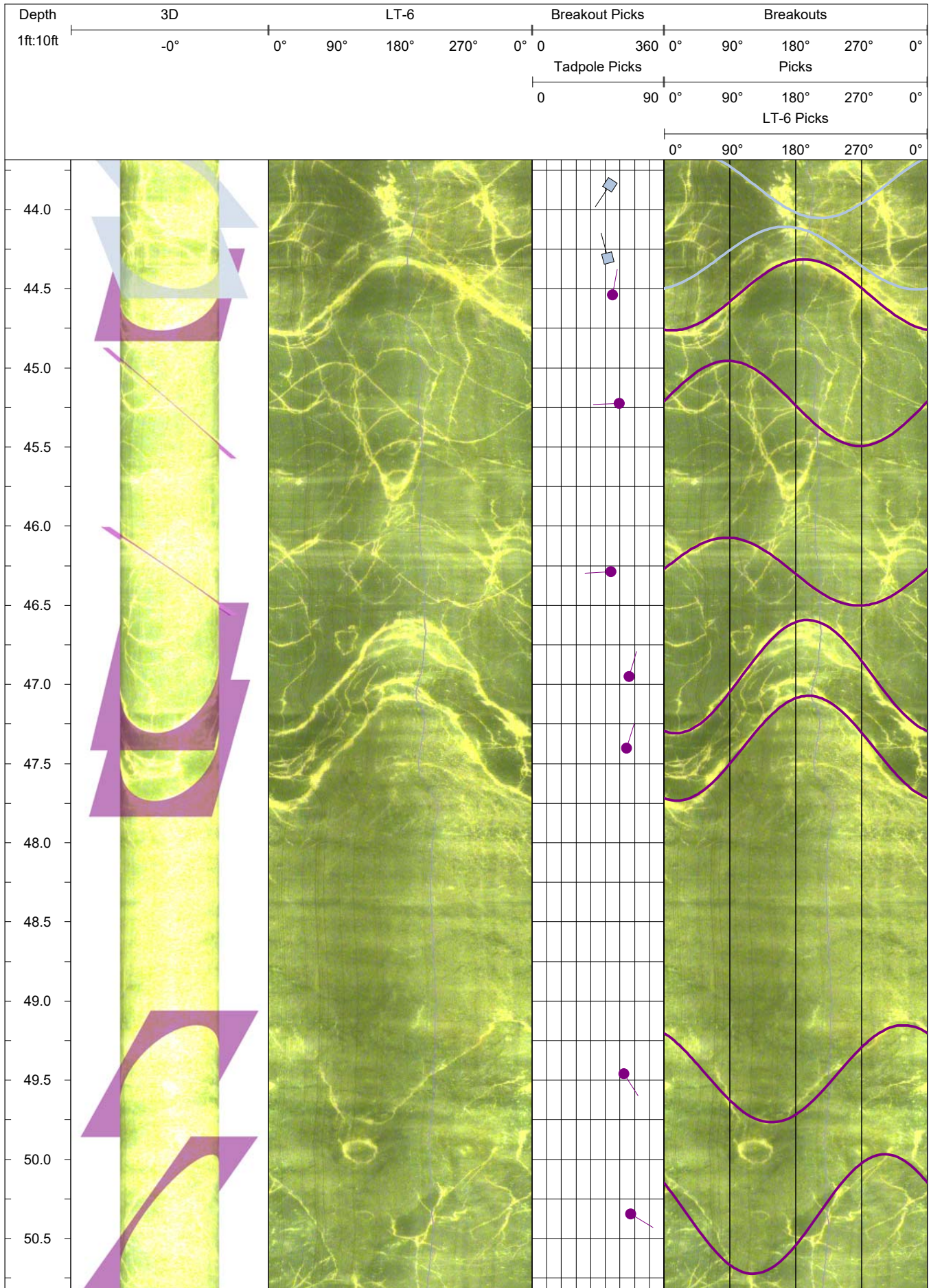

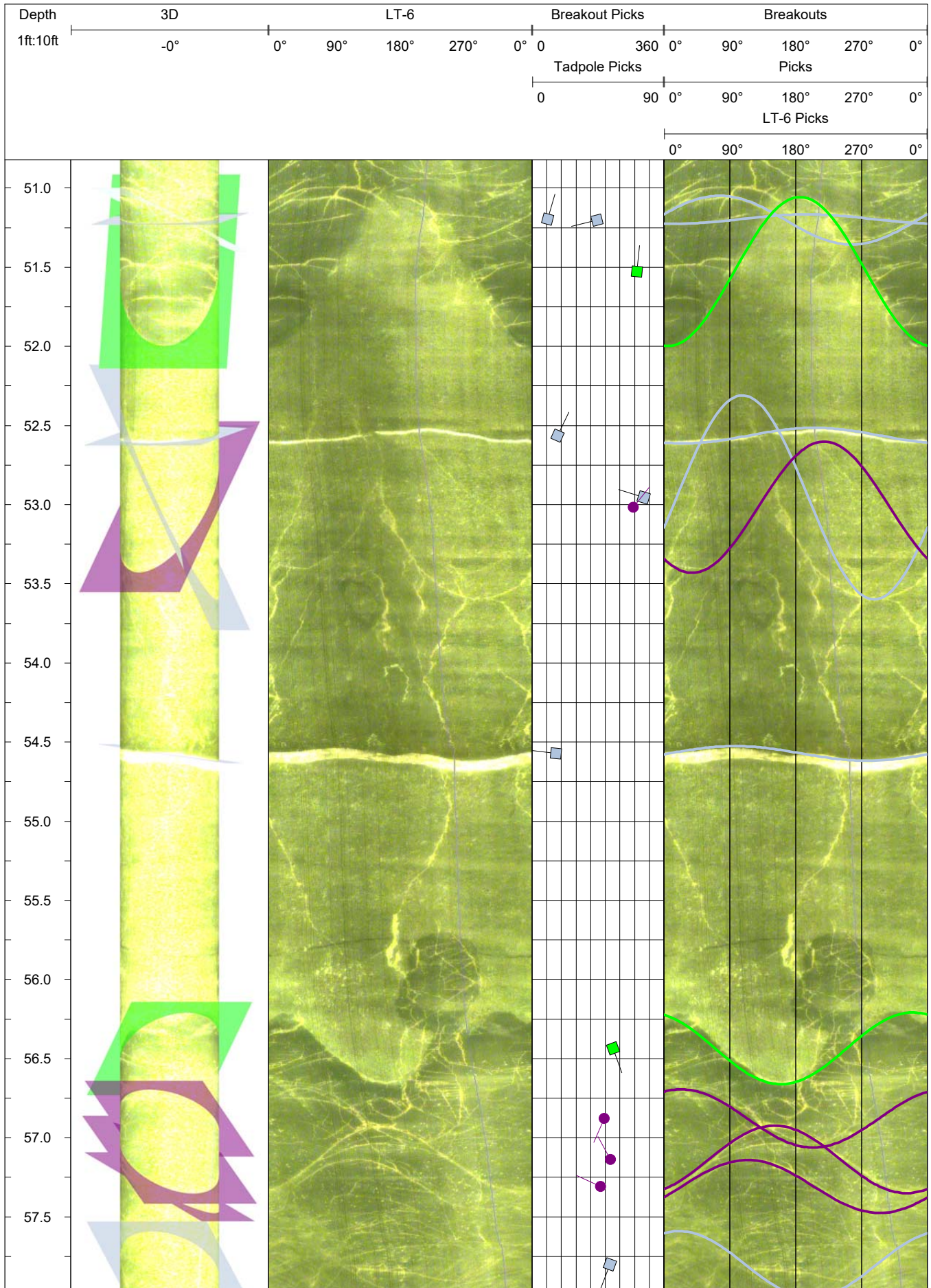

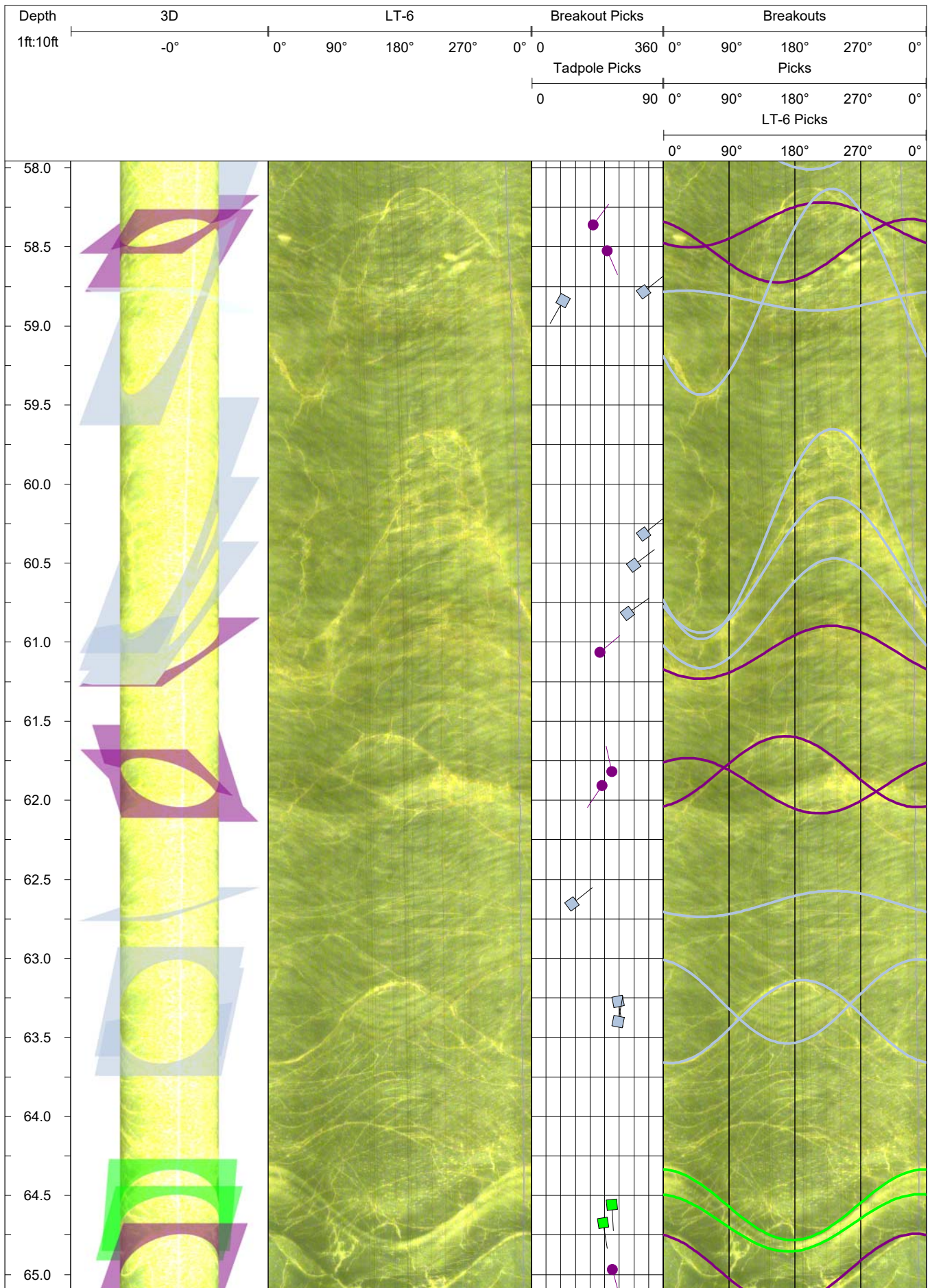

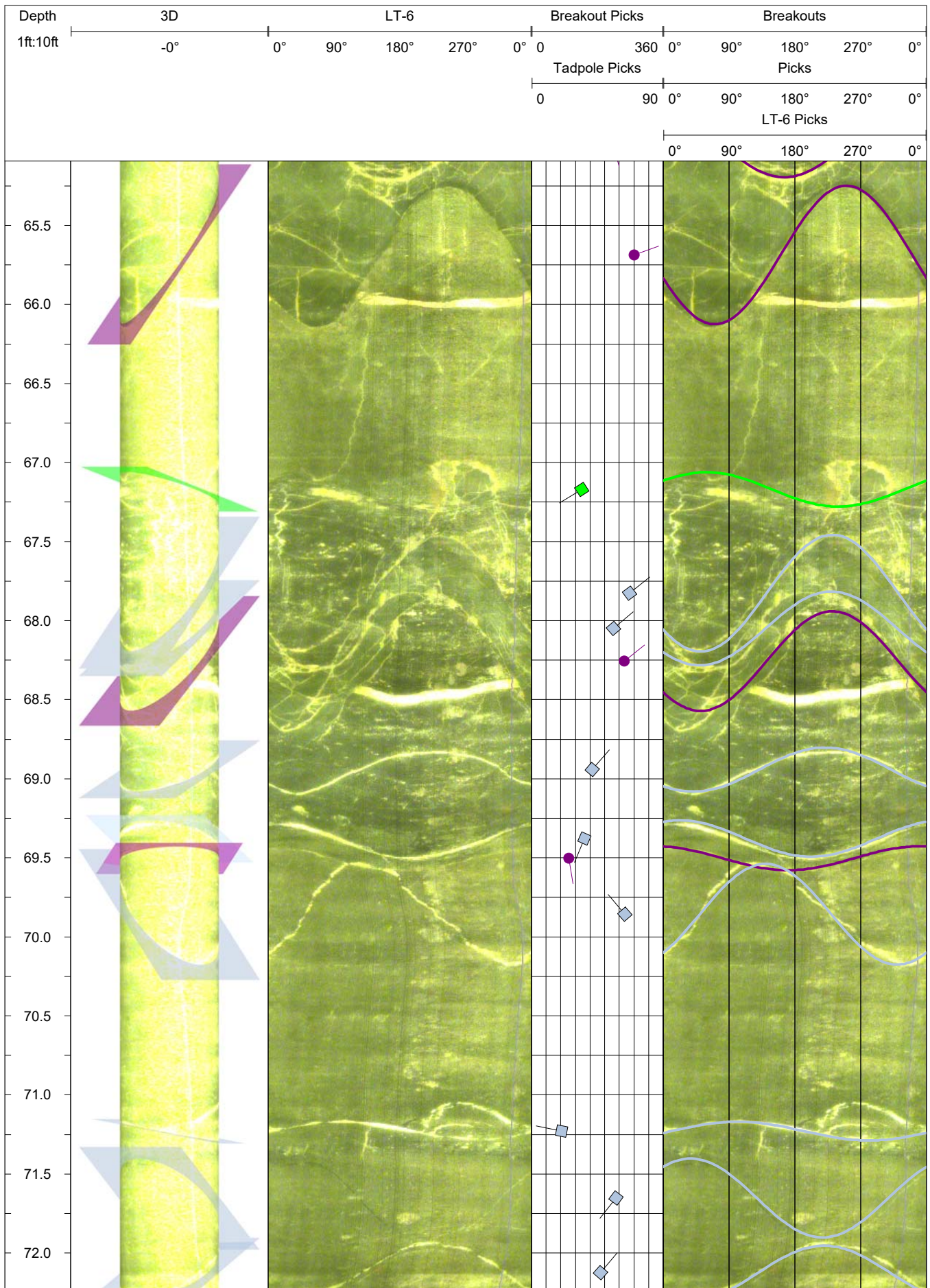

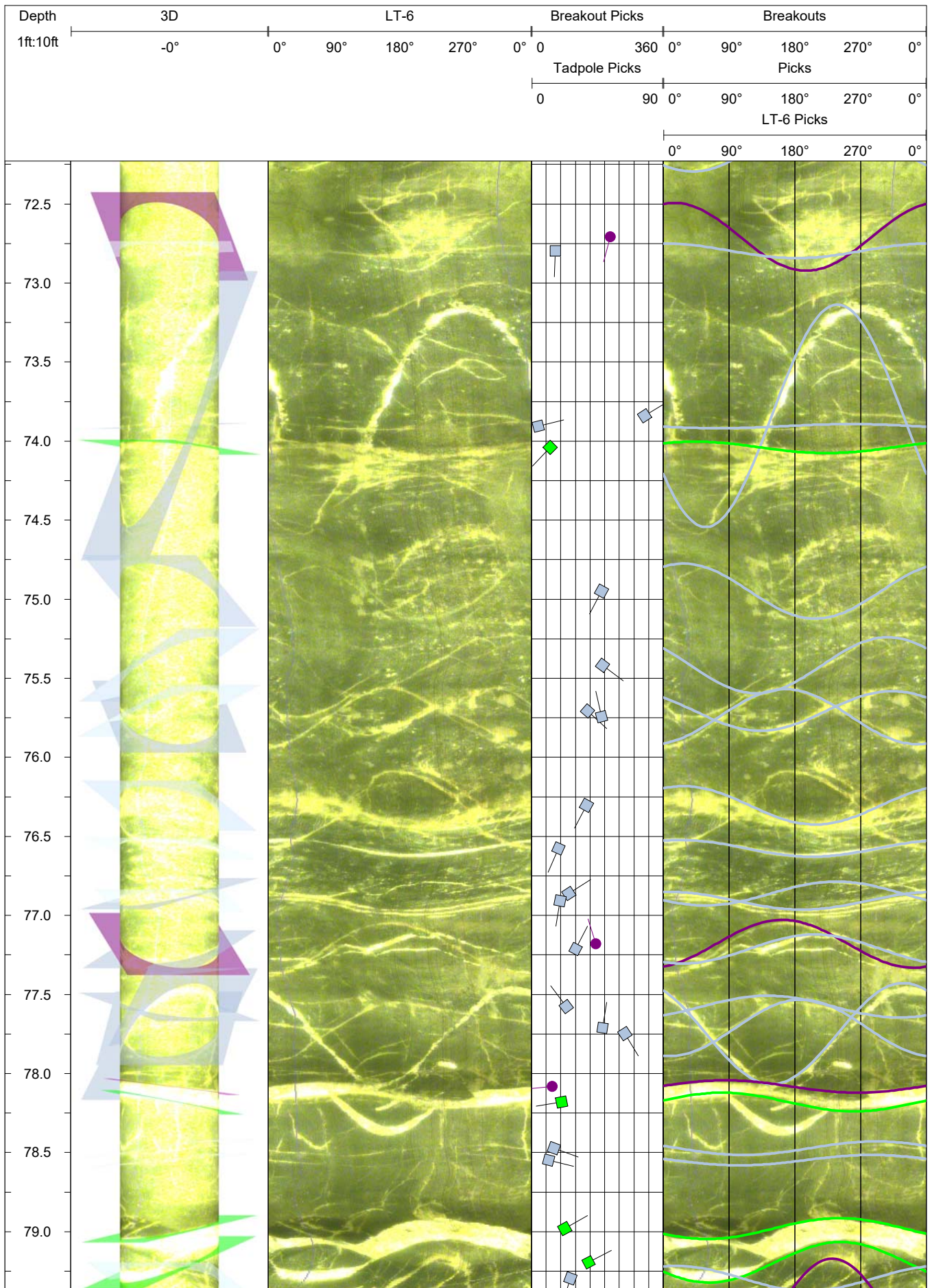

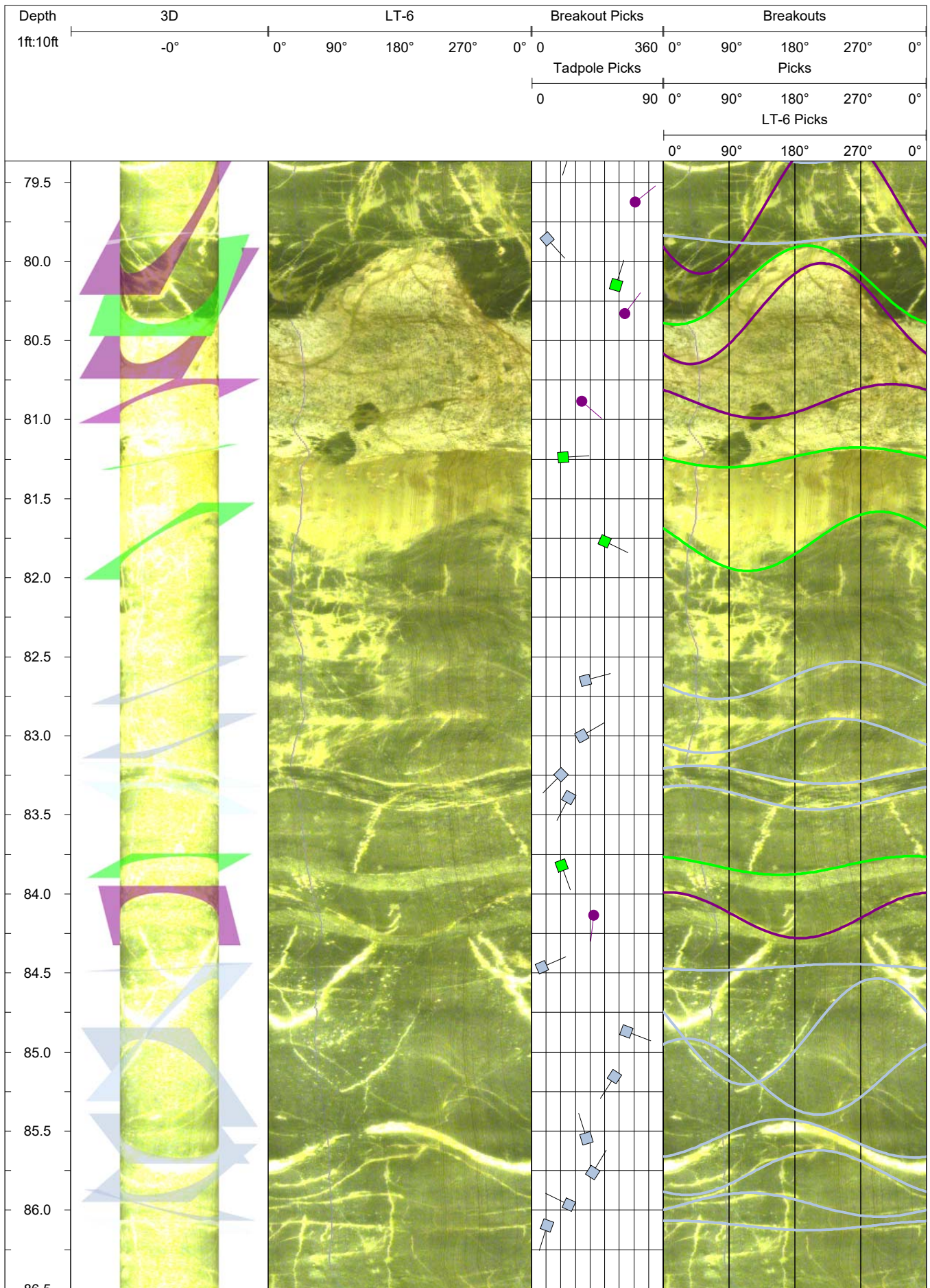

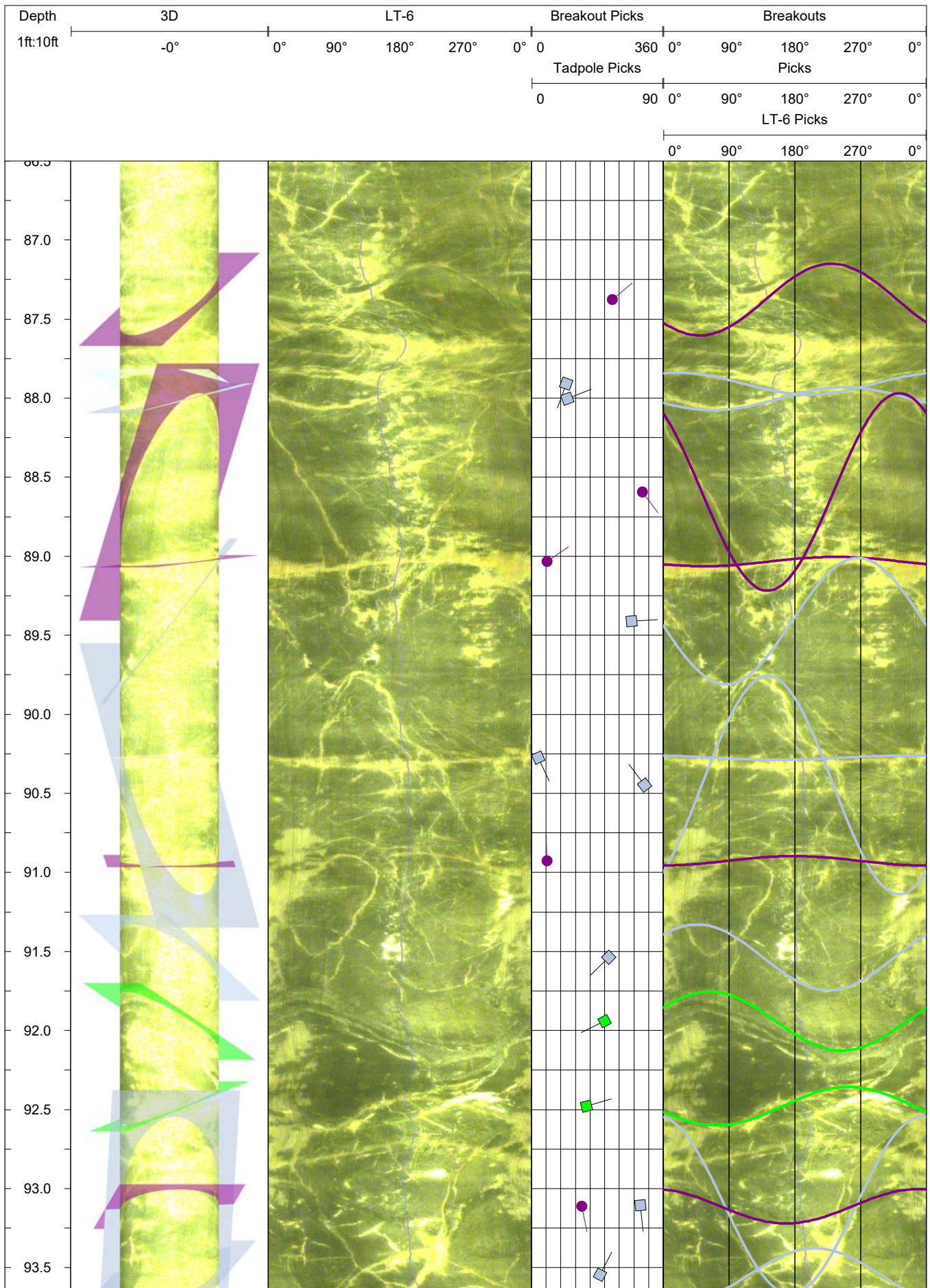

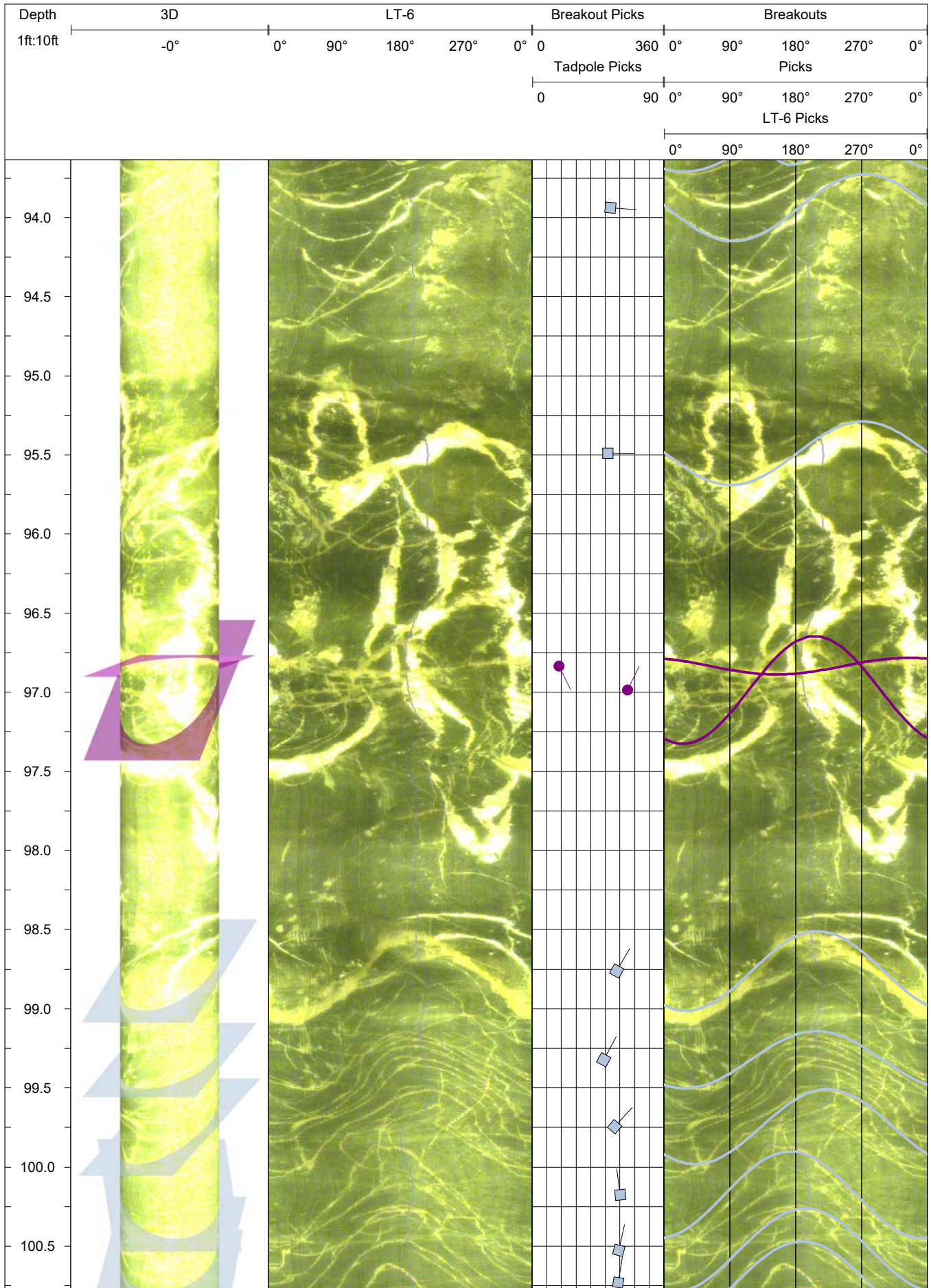

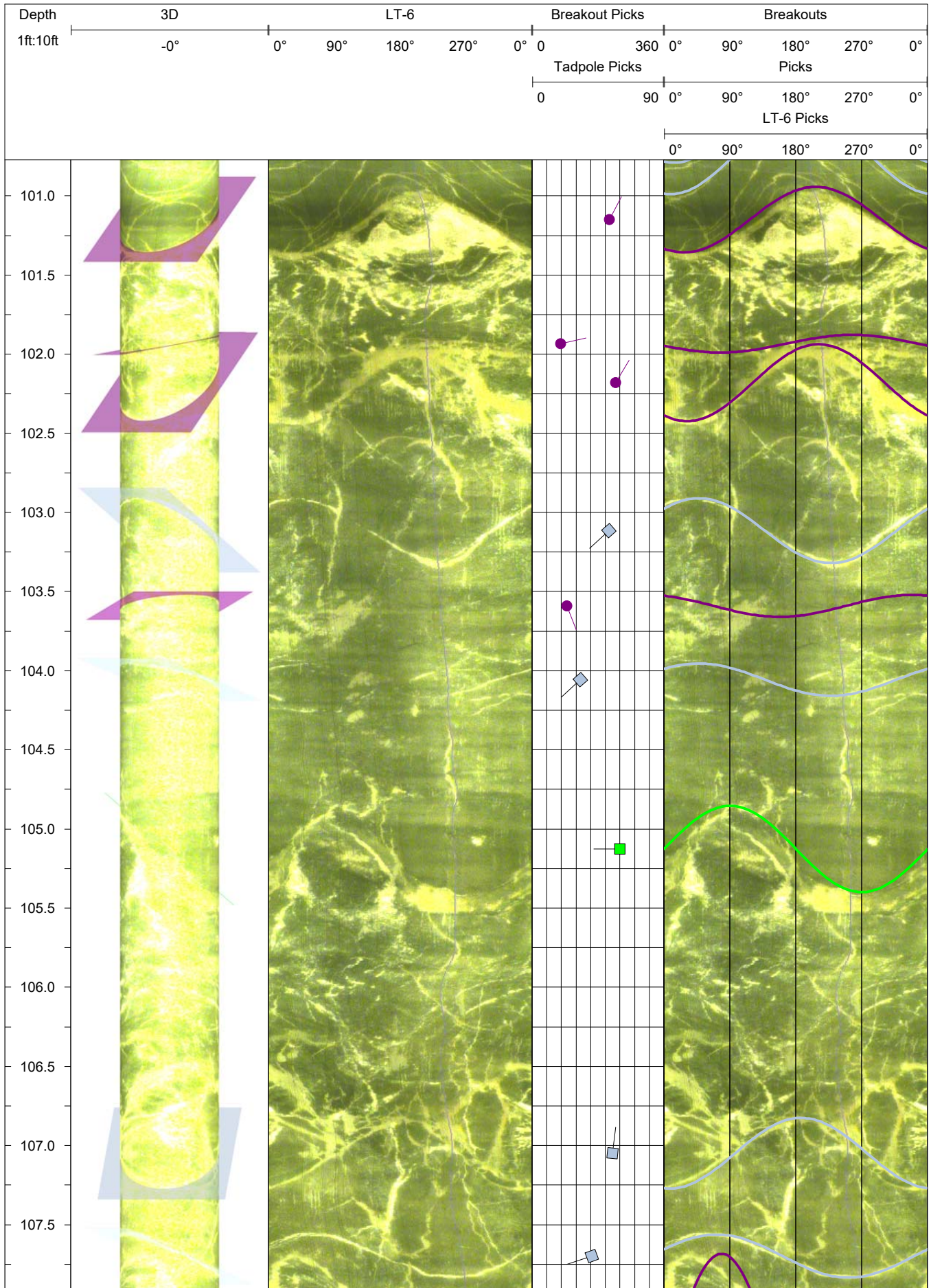

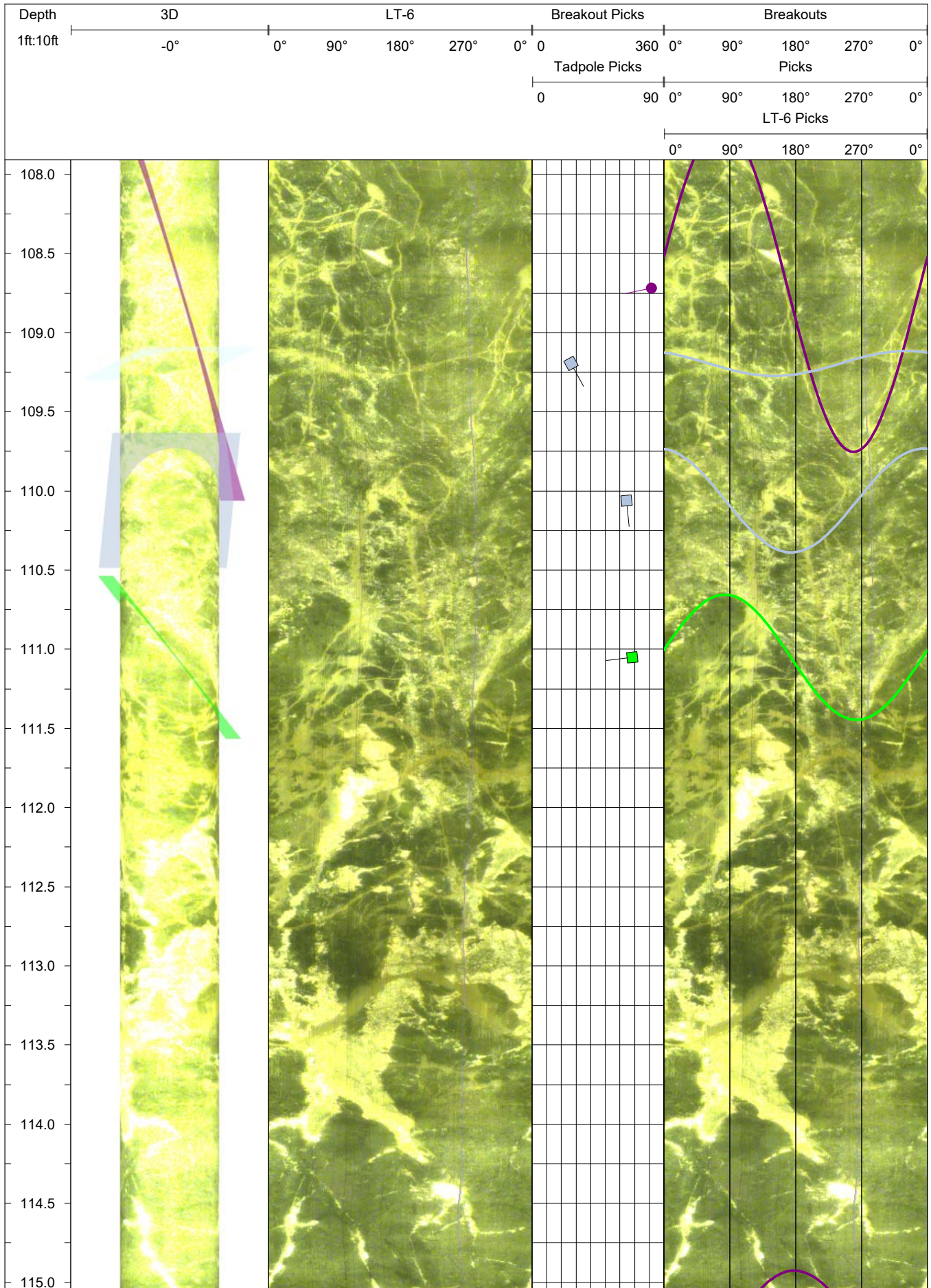

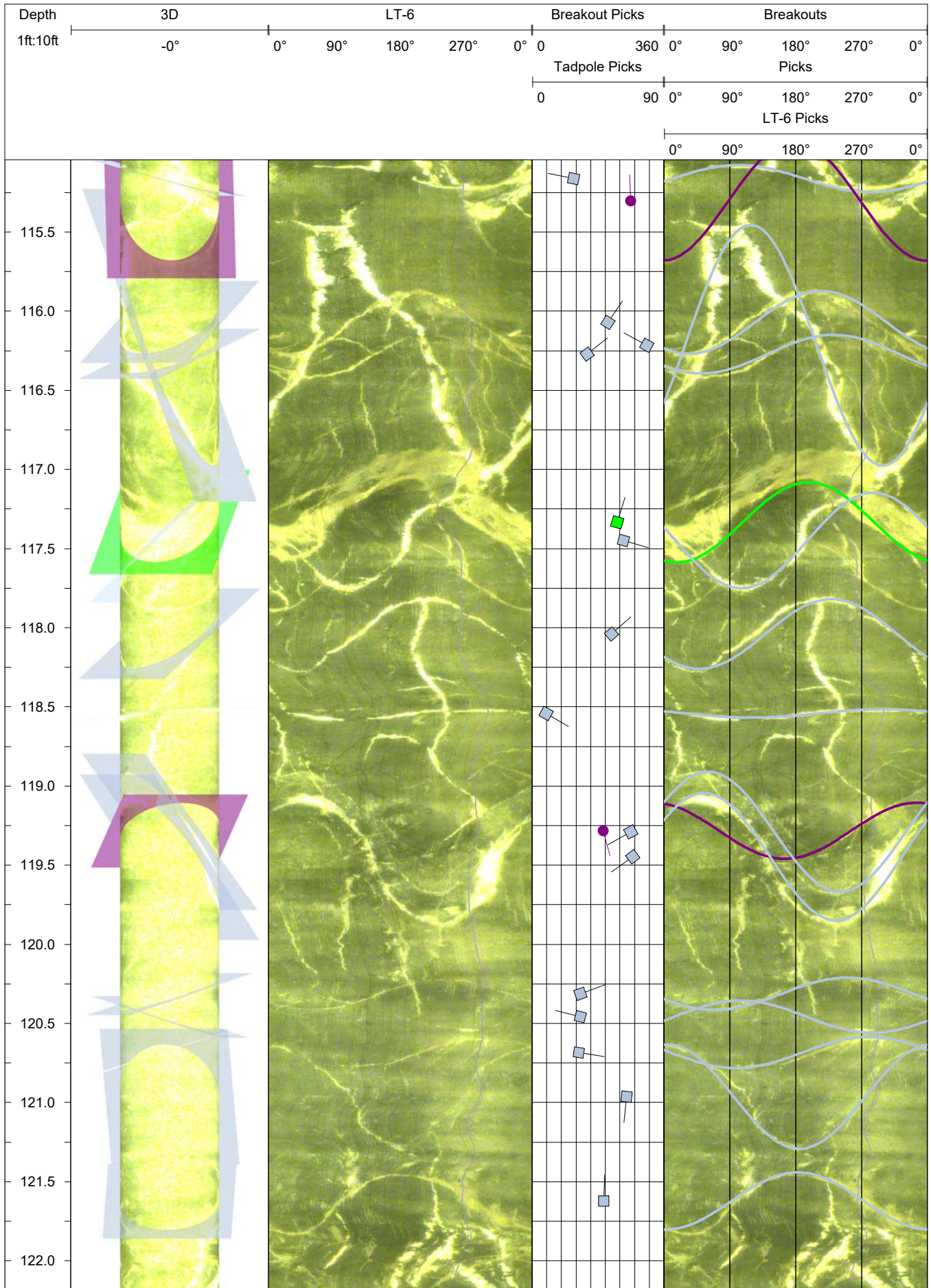

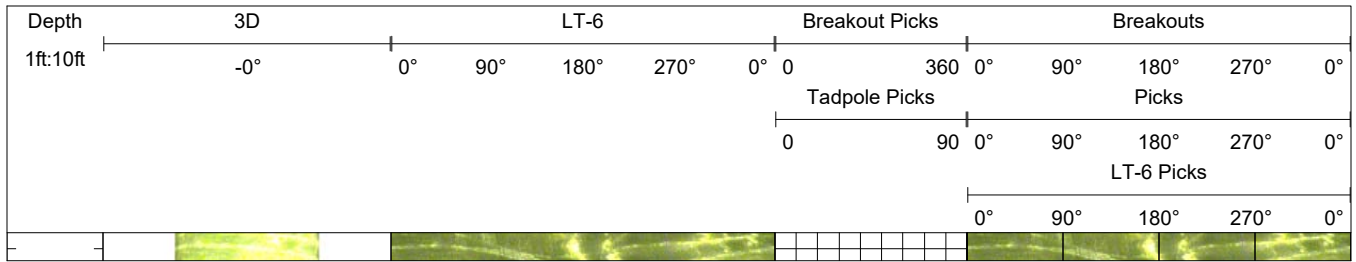

DOWNHOLE IMAGE LOG

Boring: LT-7
 Operator: Anna Casady

Project: Beach Road Slide
 Location: Haines, AK

Proj. No.: 2930
 Date: 11/17/21

Description:

Beach Road Slide
 Magnetic declination adjustment of 18.7° E applied
 Dip values are degrees from horizontal
 Dip direction presented as azimuth from geographic north

Log interval is from: 83.0

Log interval to: 123.0

Depth unit: Feet

Structural Legend

Scale ratio: 1 : 10

-  Tight Fracture
-  Bedding/Banding/Foliation

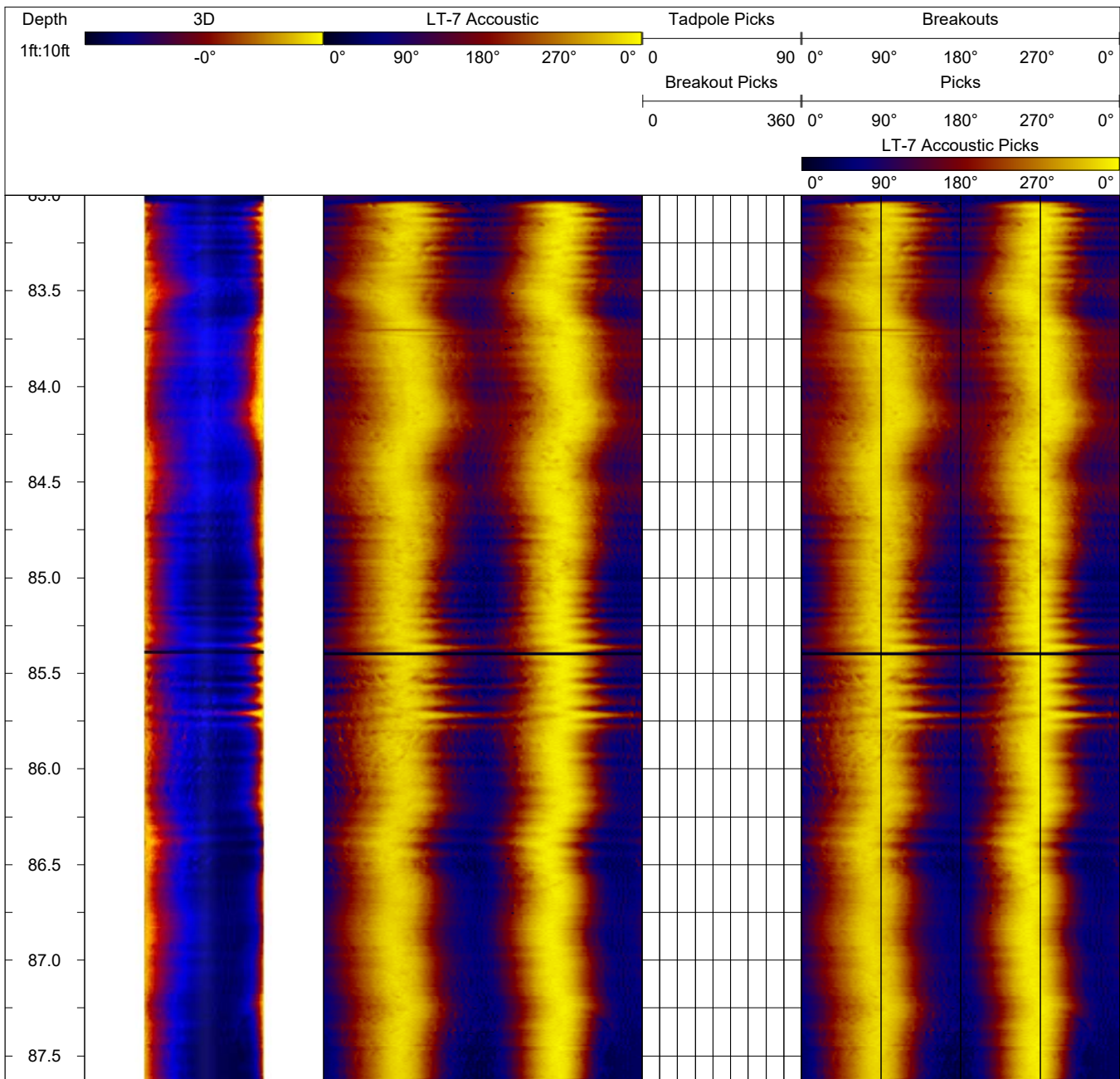

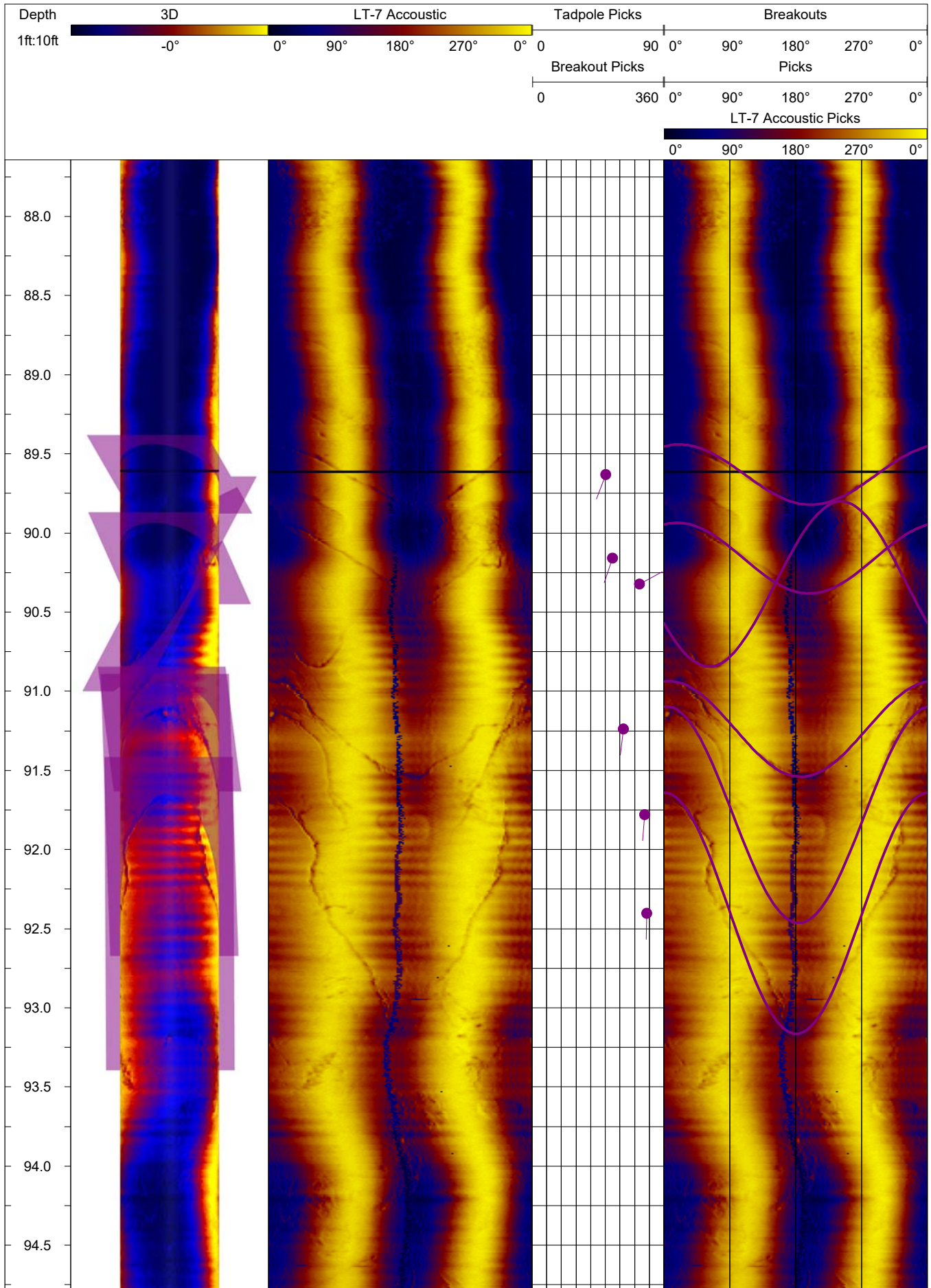

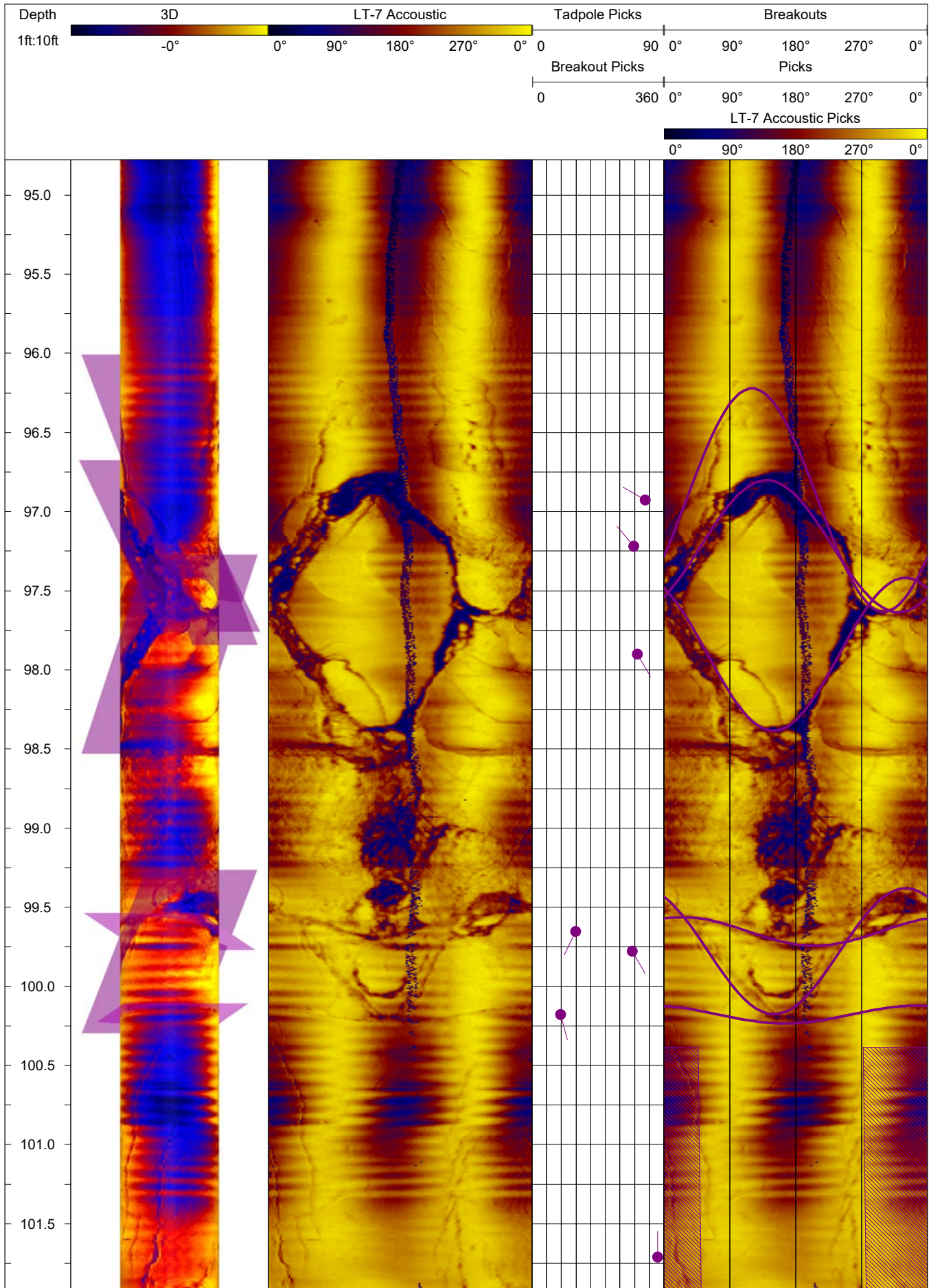

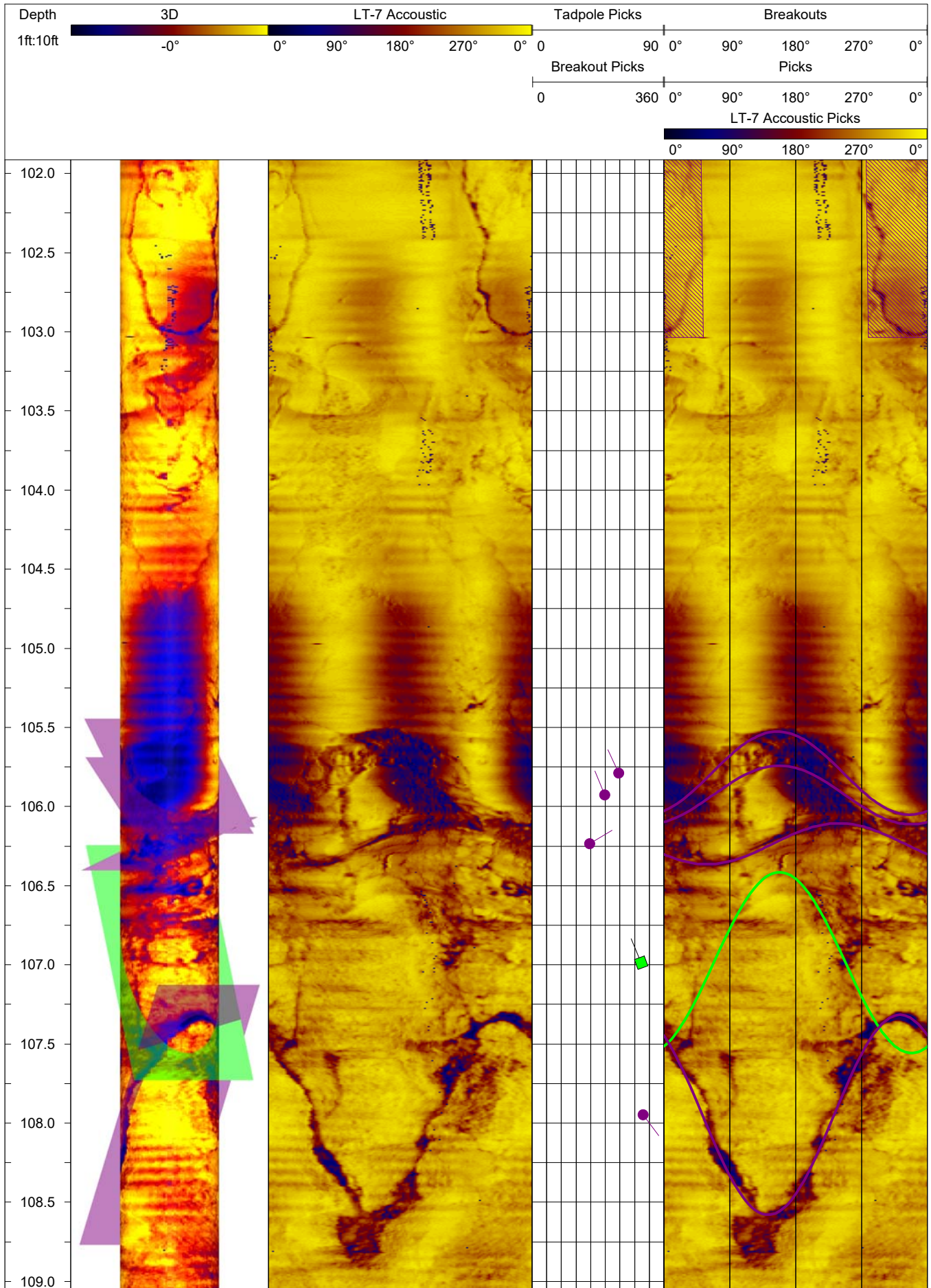

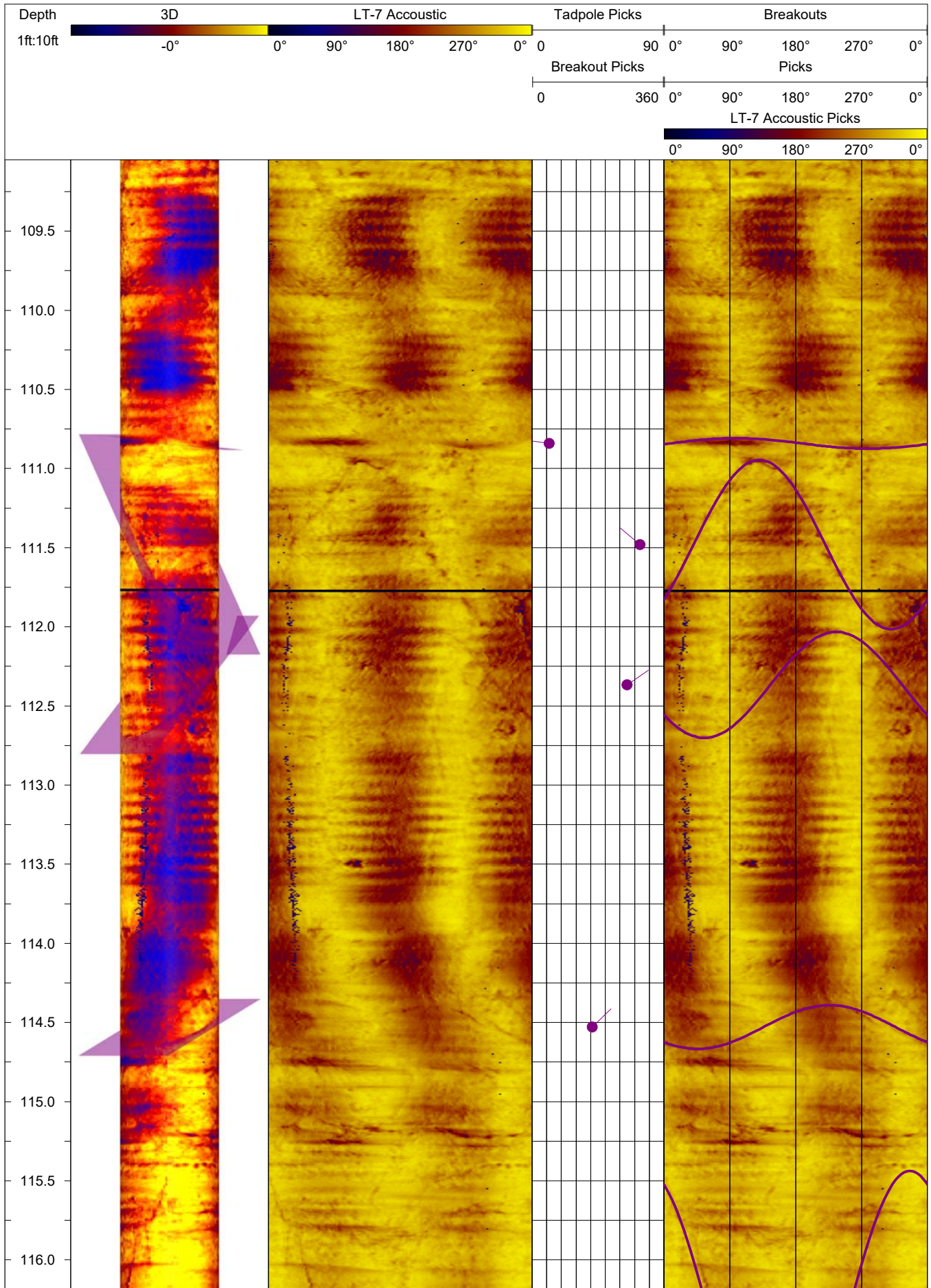

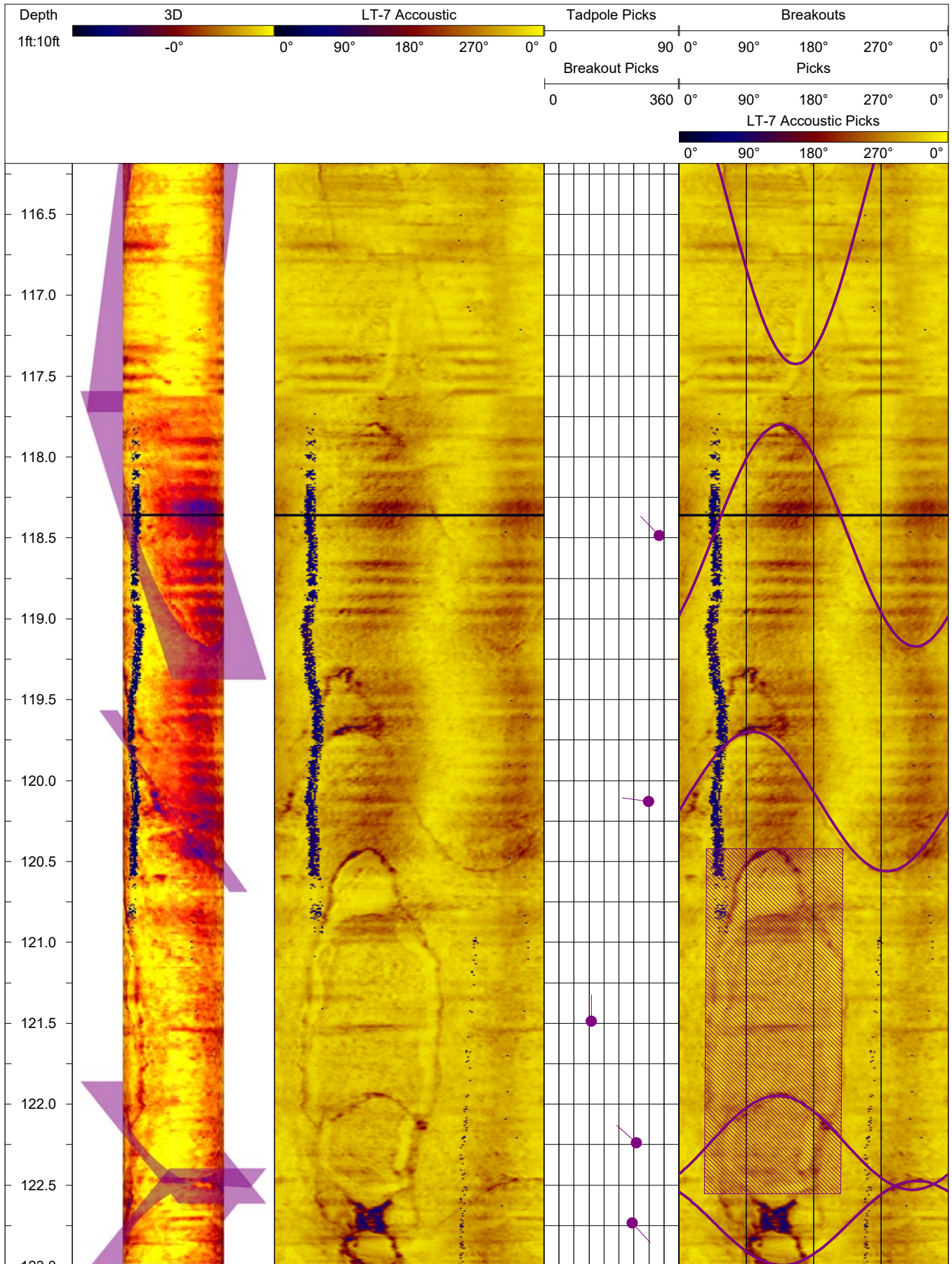

DOWNHOLE IMAGE LOG

Boring: LT-7
 Operator: Anna Casady

Project: Beach Road Slide
 Location: Haines, AK

Proj. No.: 2930
 Date: 11/16/21

Description:

Beach Road Slide
 Magnetic declination adjustment of 18.7° E applied
 Dip values are degrees from horizontal
 Dip direction presented as azimuth from geographic north

Log interval is from: 13.7

Log interval to: 123.4

Depth unit: Feet

Structural Legend

Scale ratio: 1 : 10

- Tight Fracture
- ◻ Healed Fracture
- ◻ Partially Open Fracture
- ◻ Bedding/Banding/Foliation
- ▶ Diced/Sheared Zone

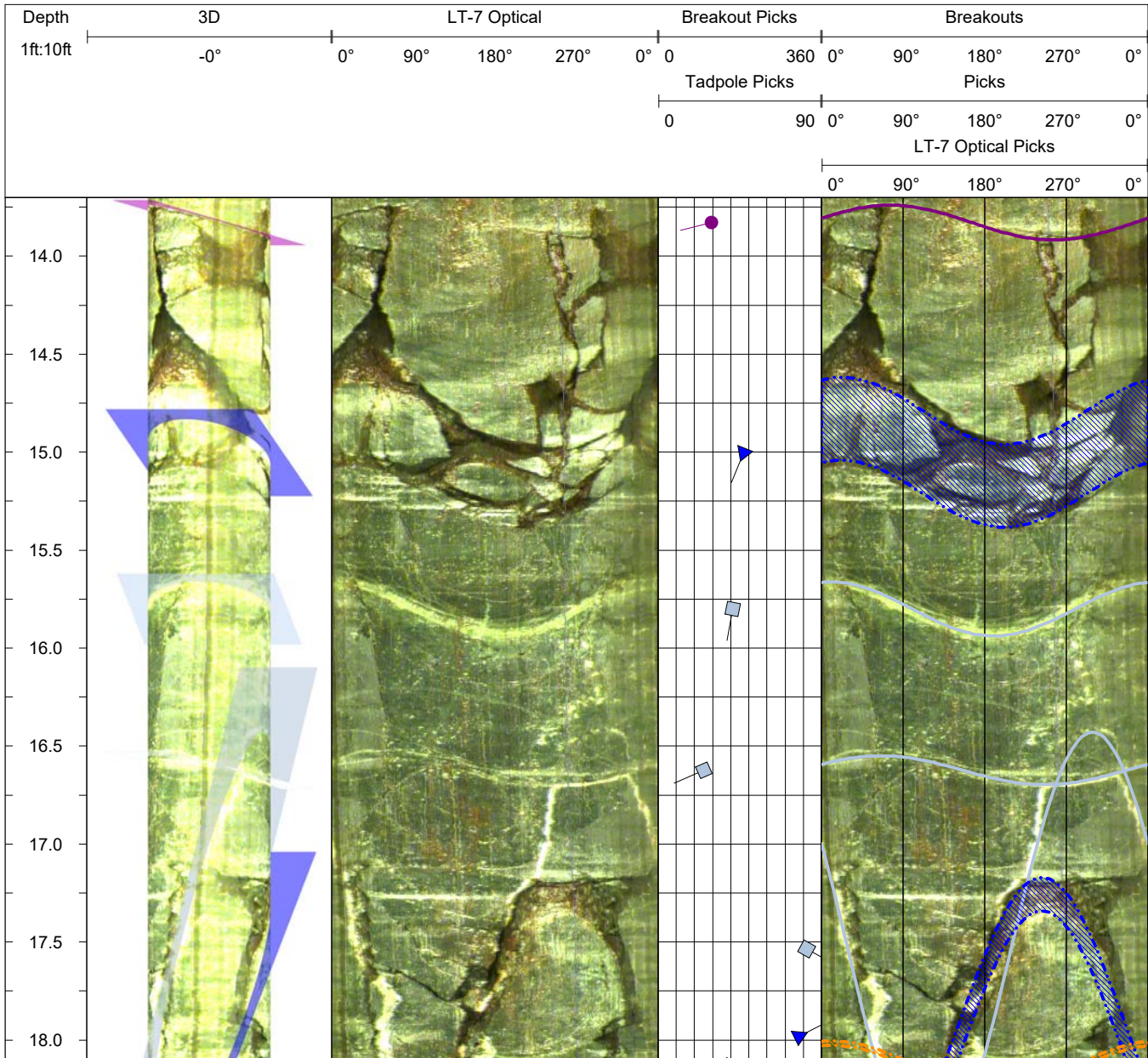

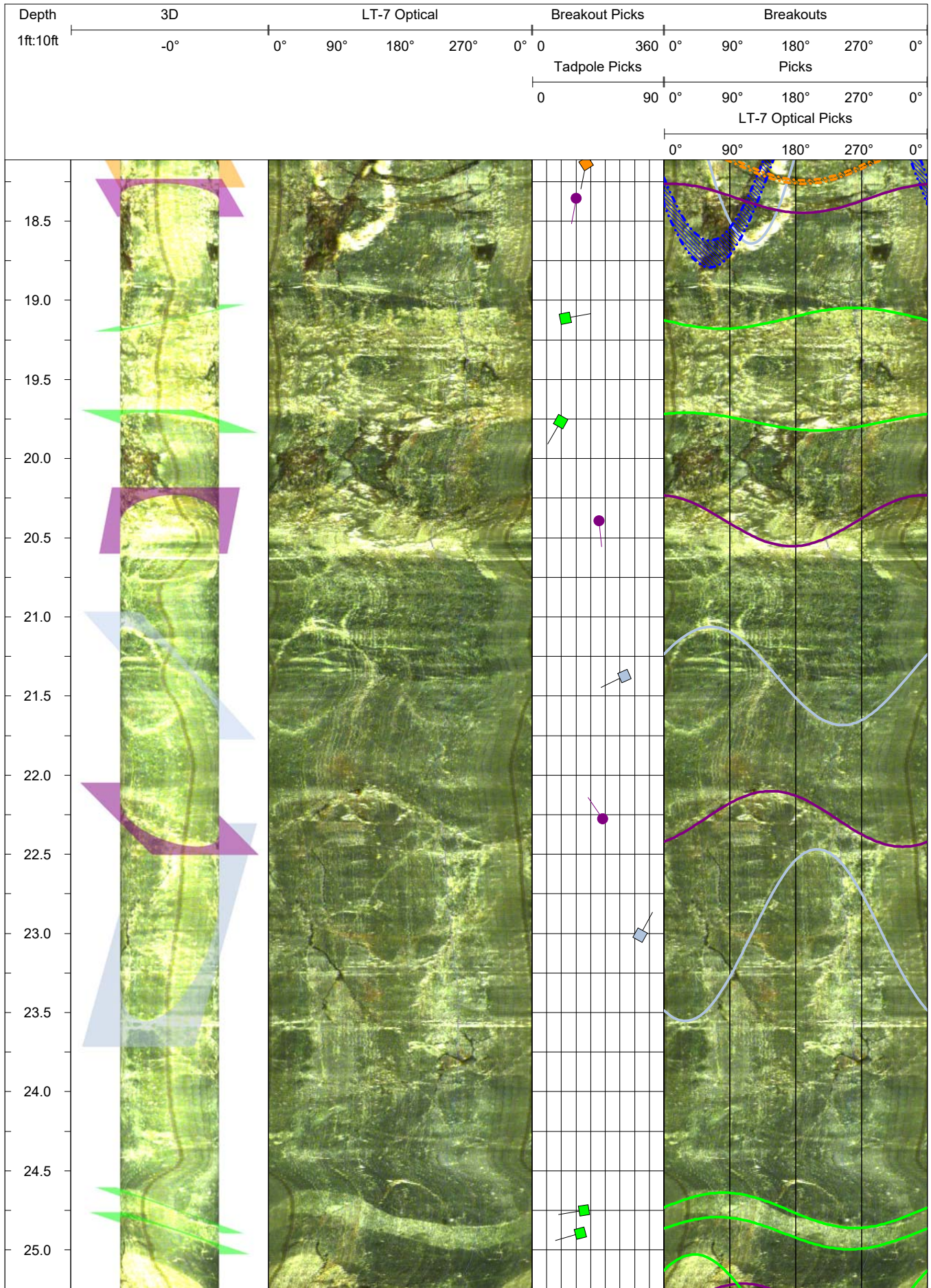

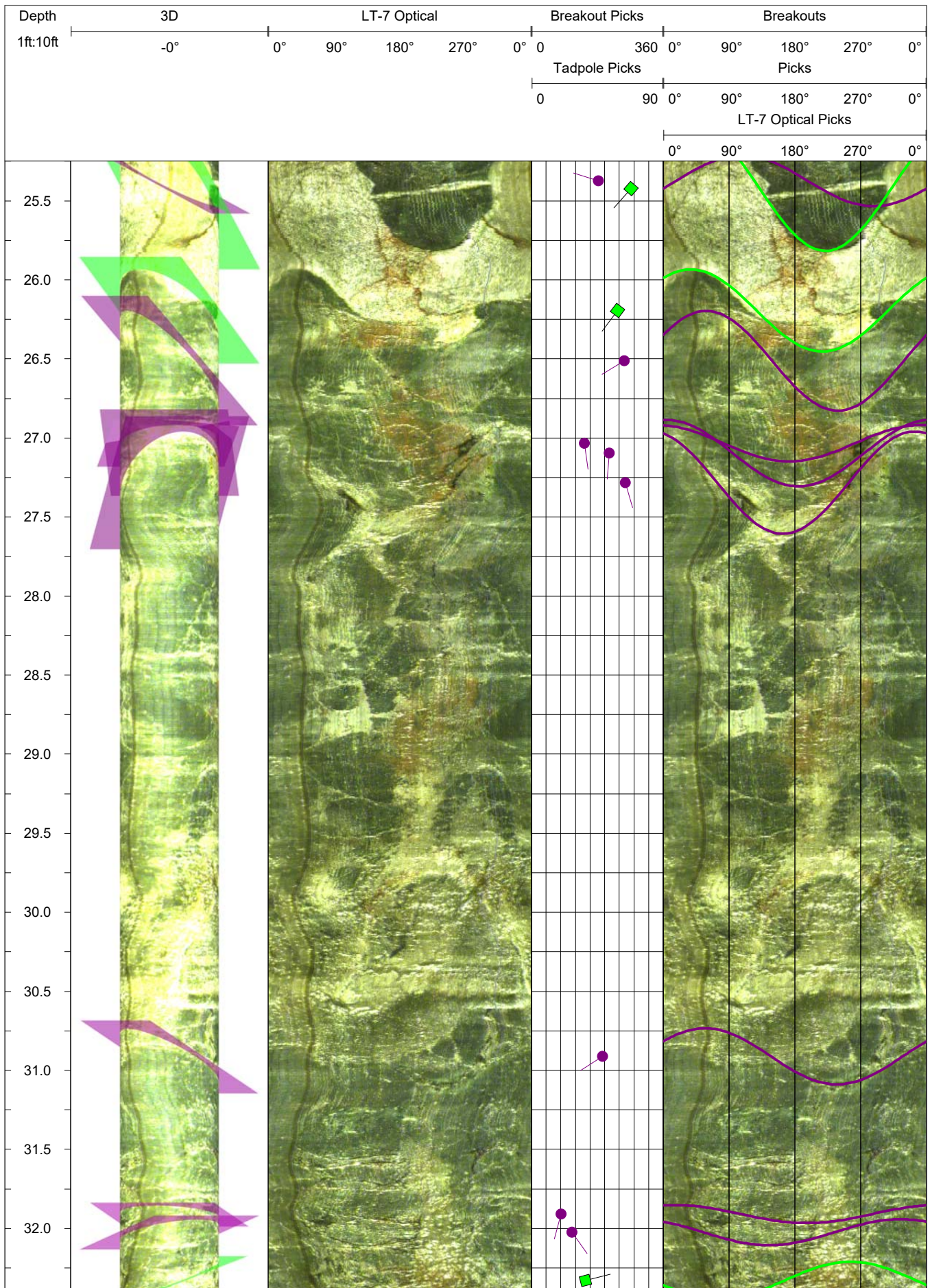

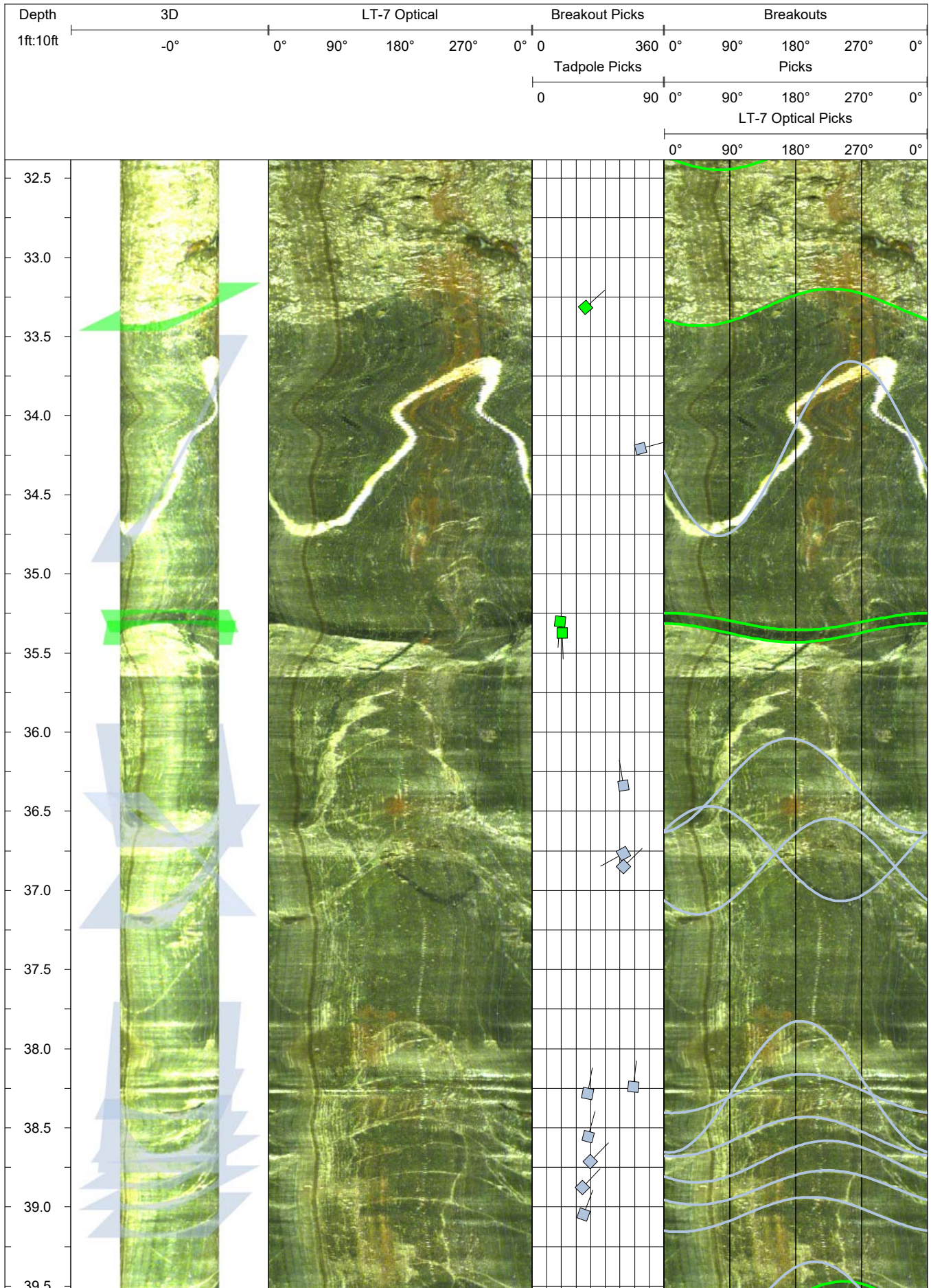

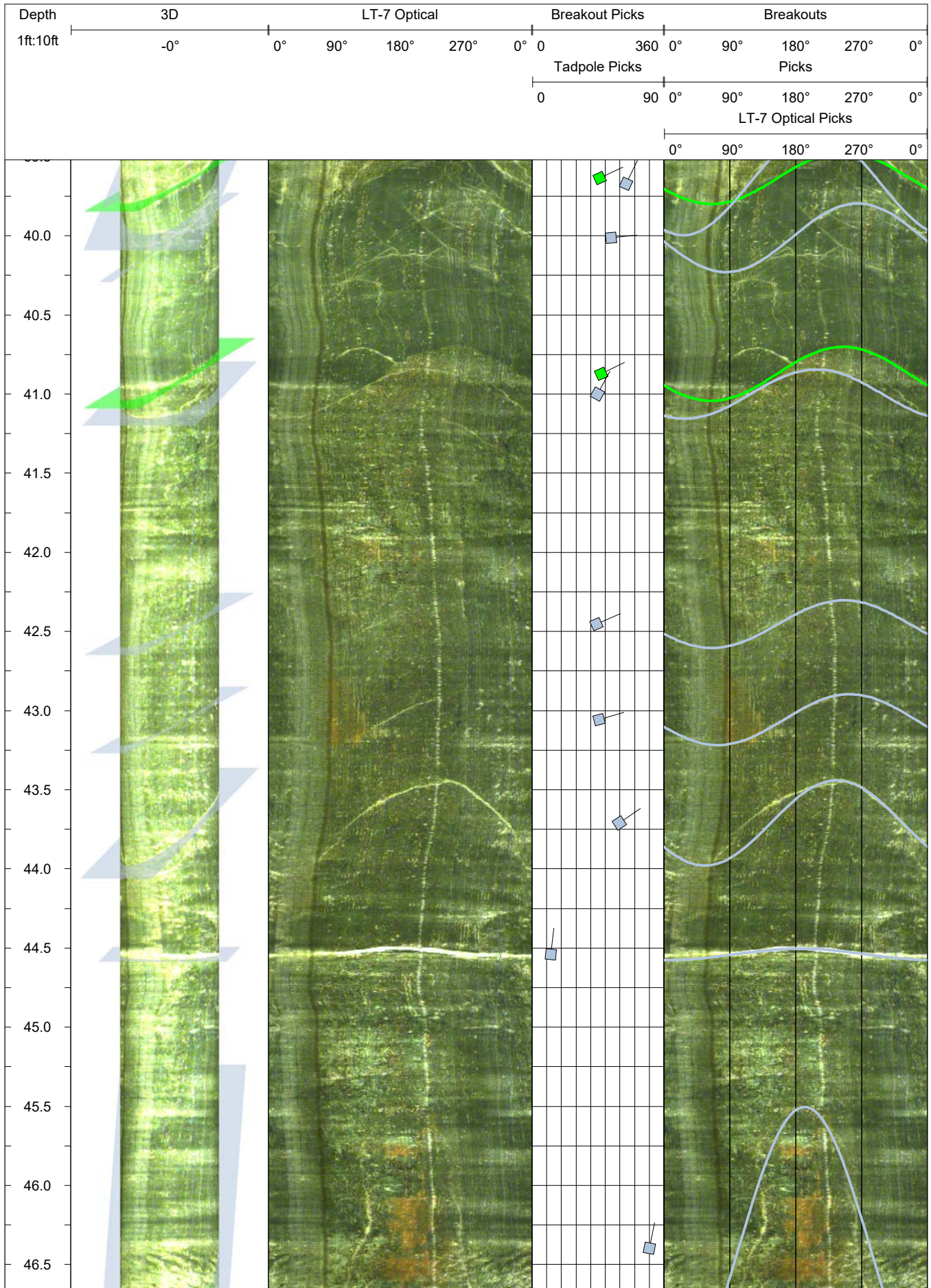

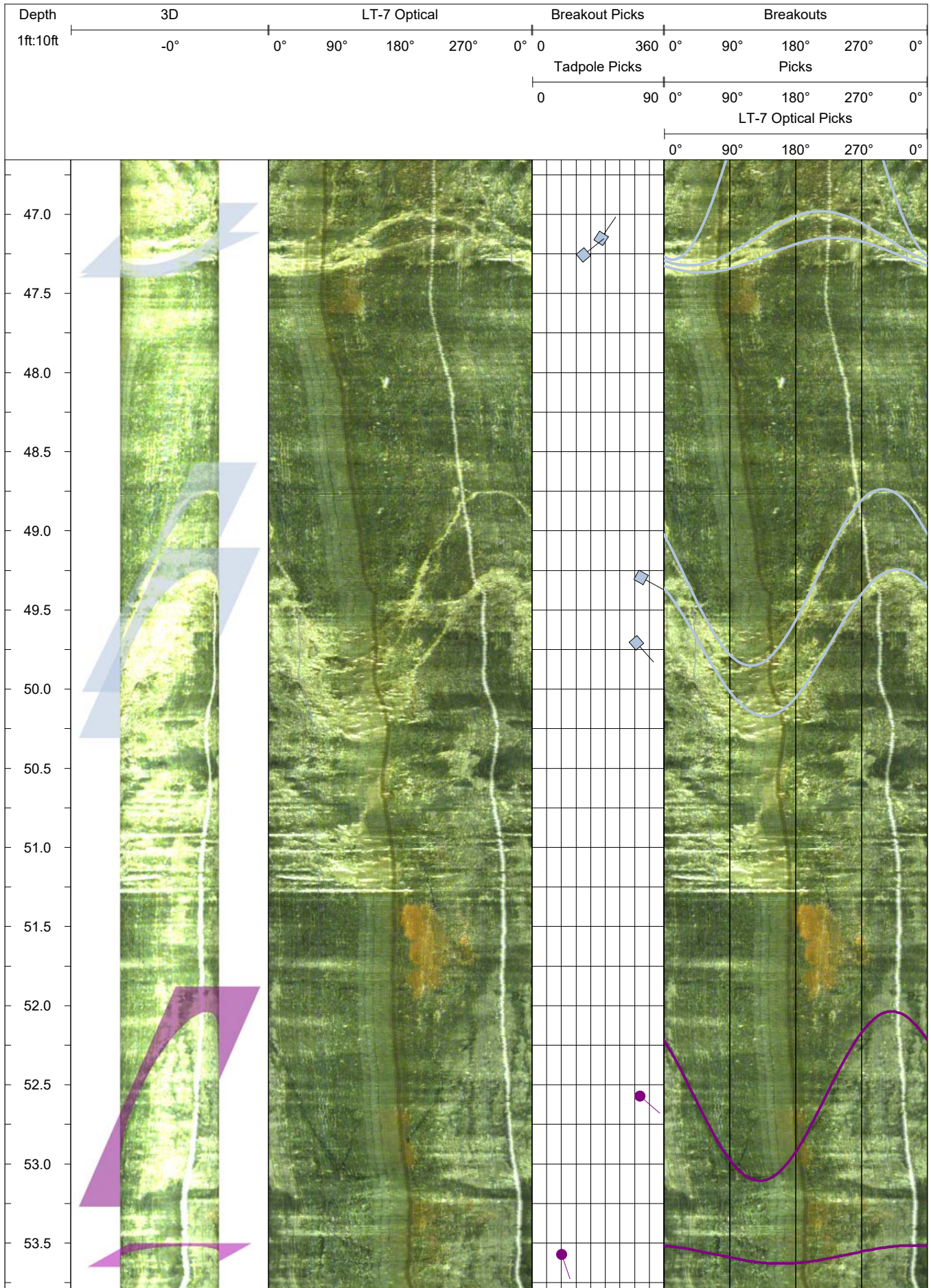

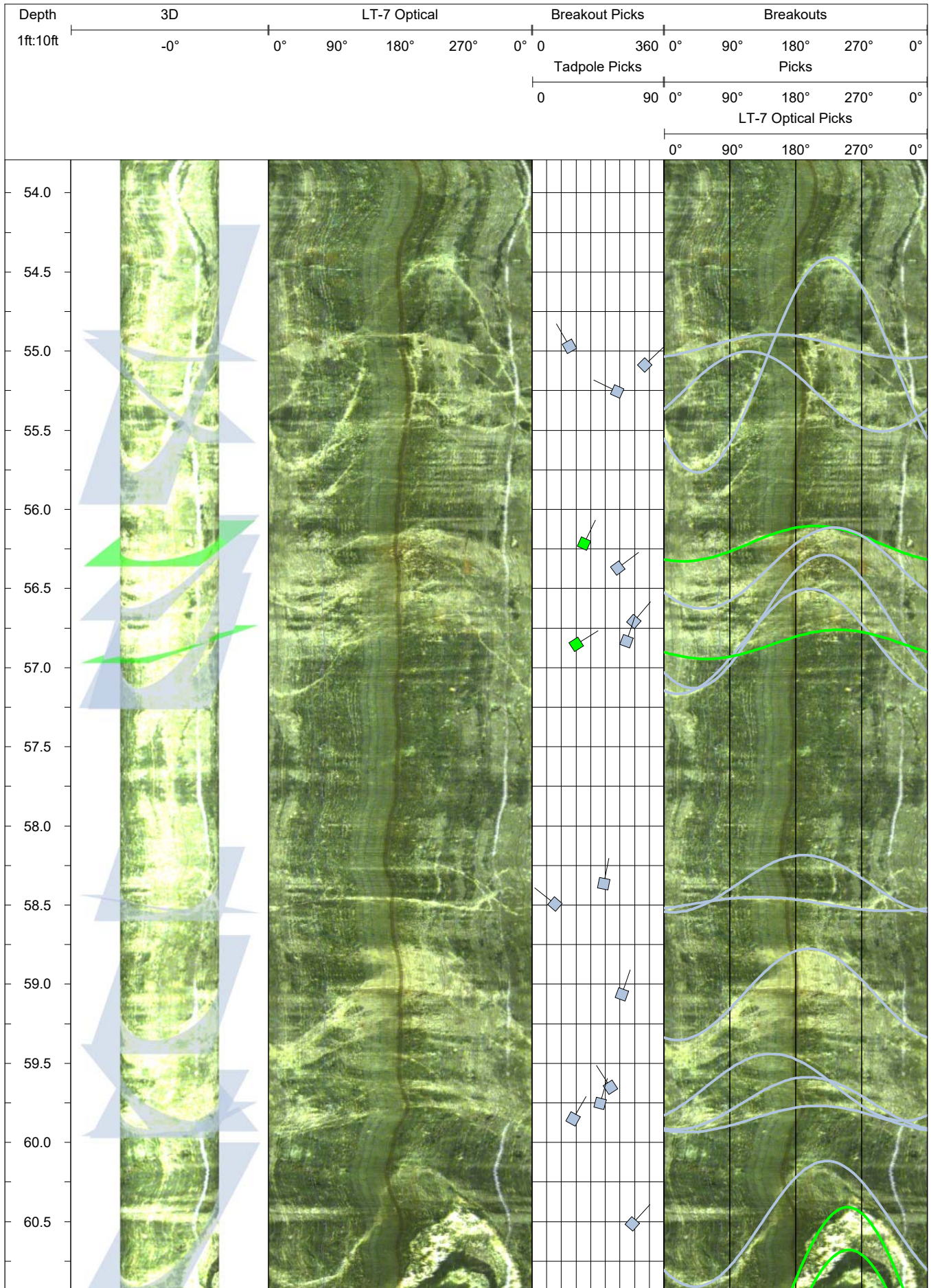

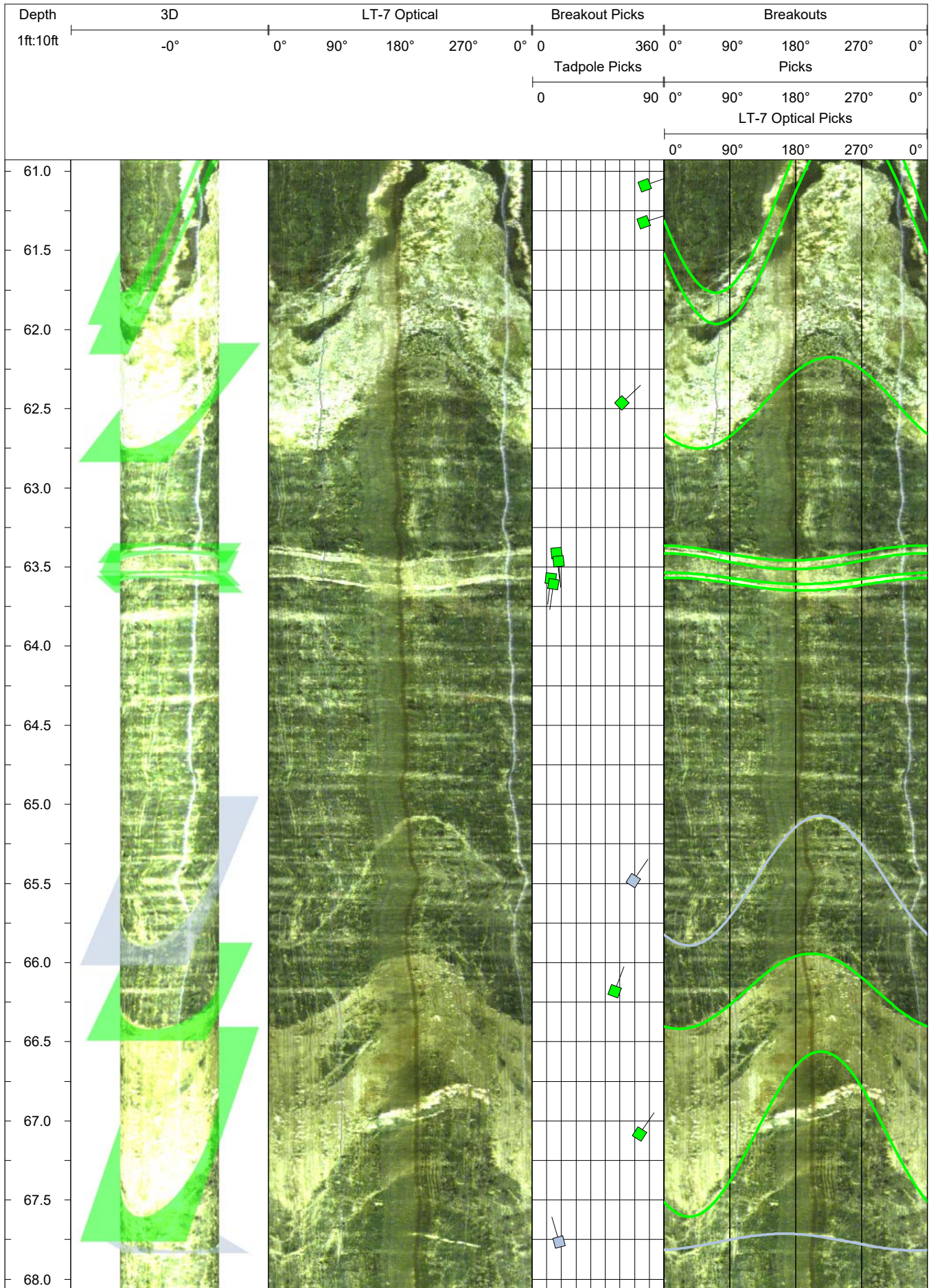

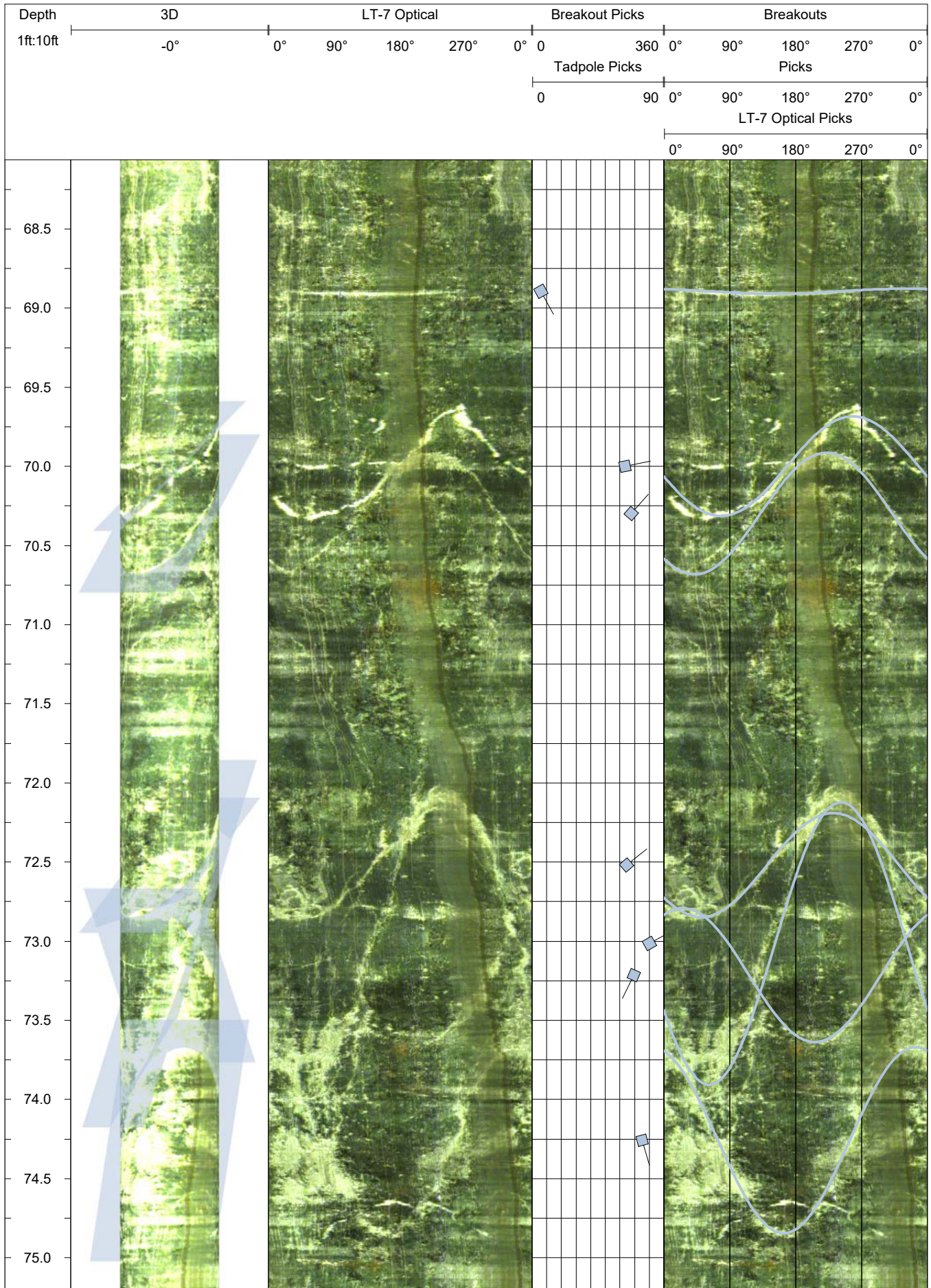

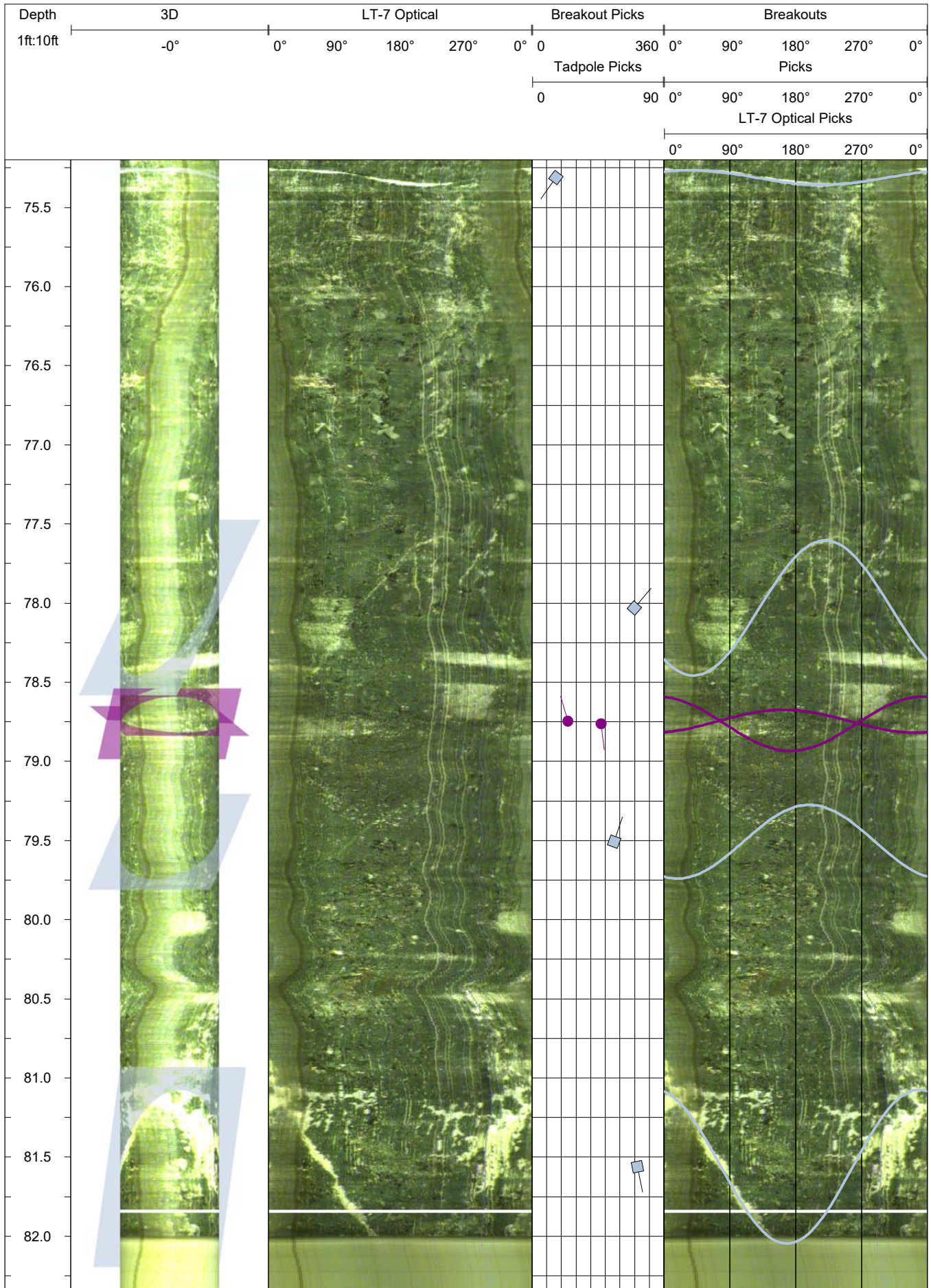

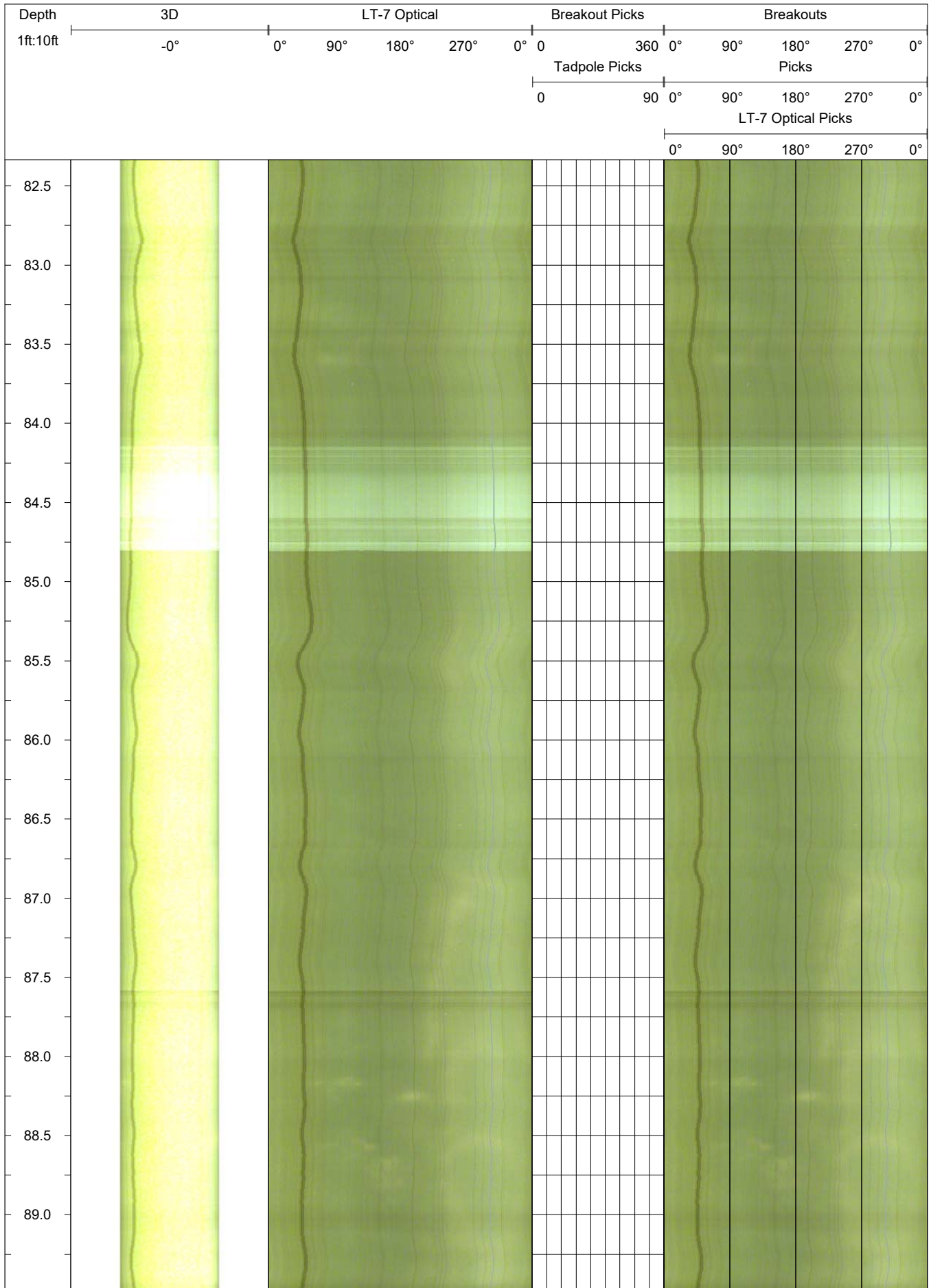

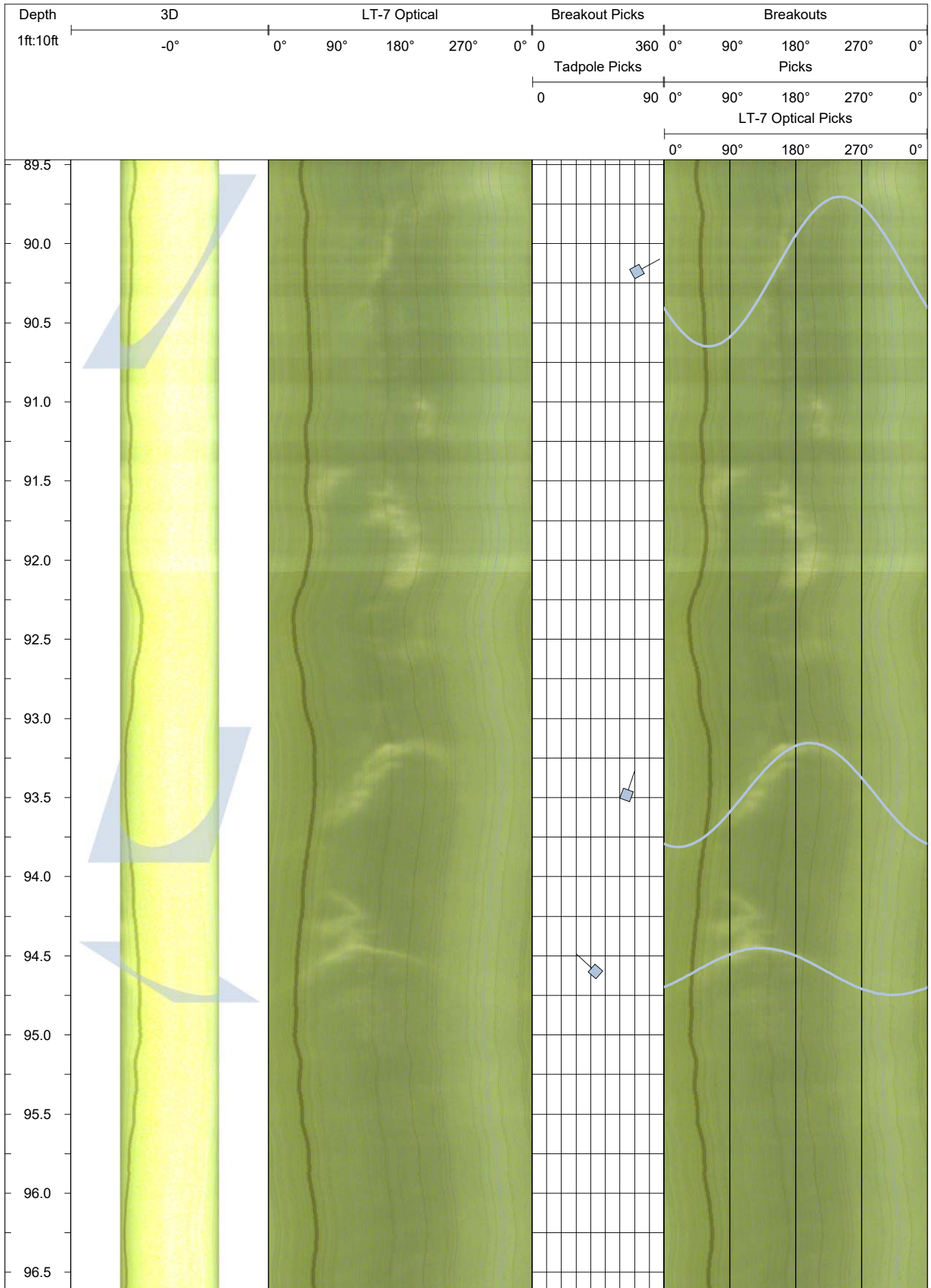

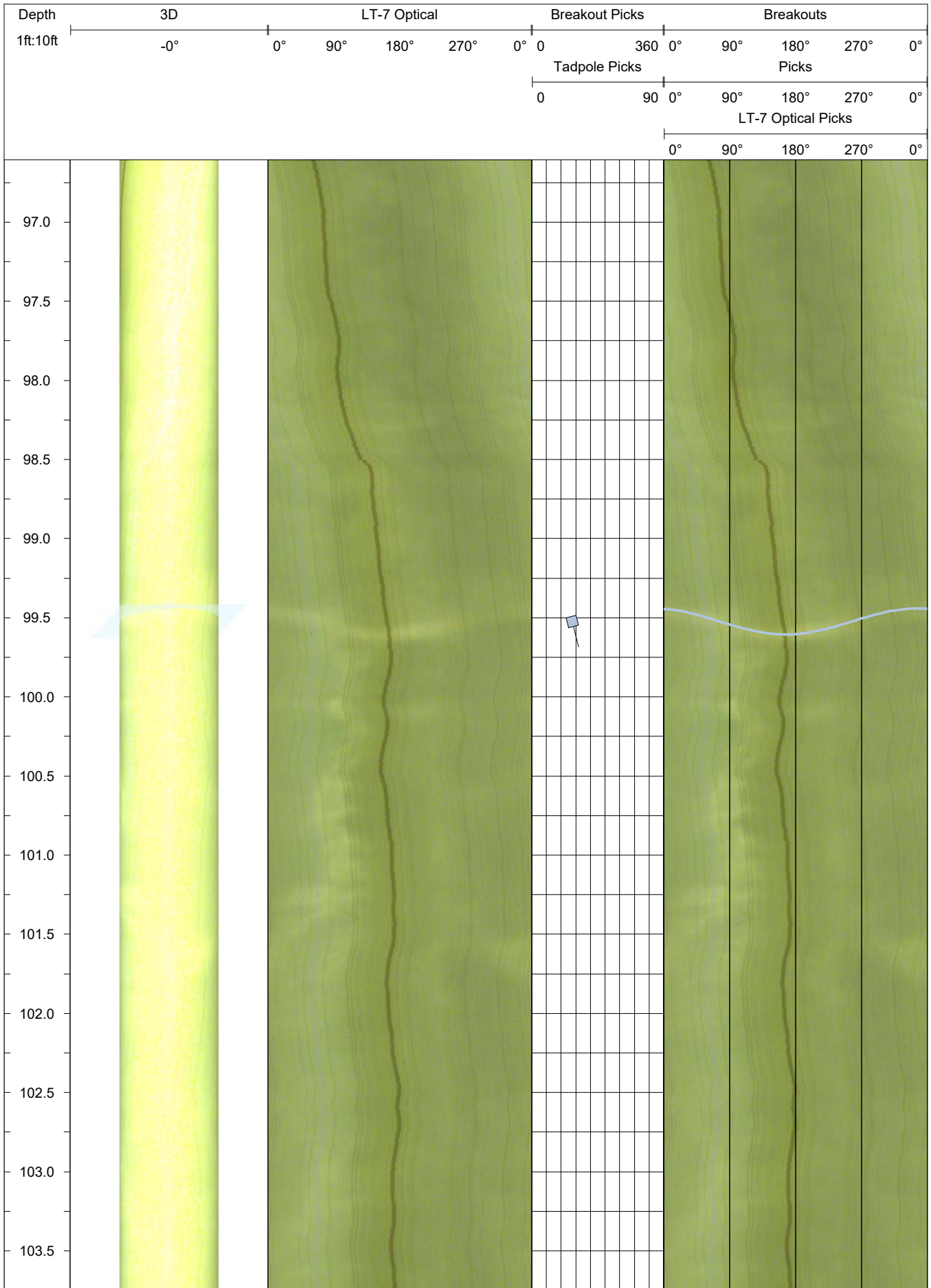

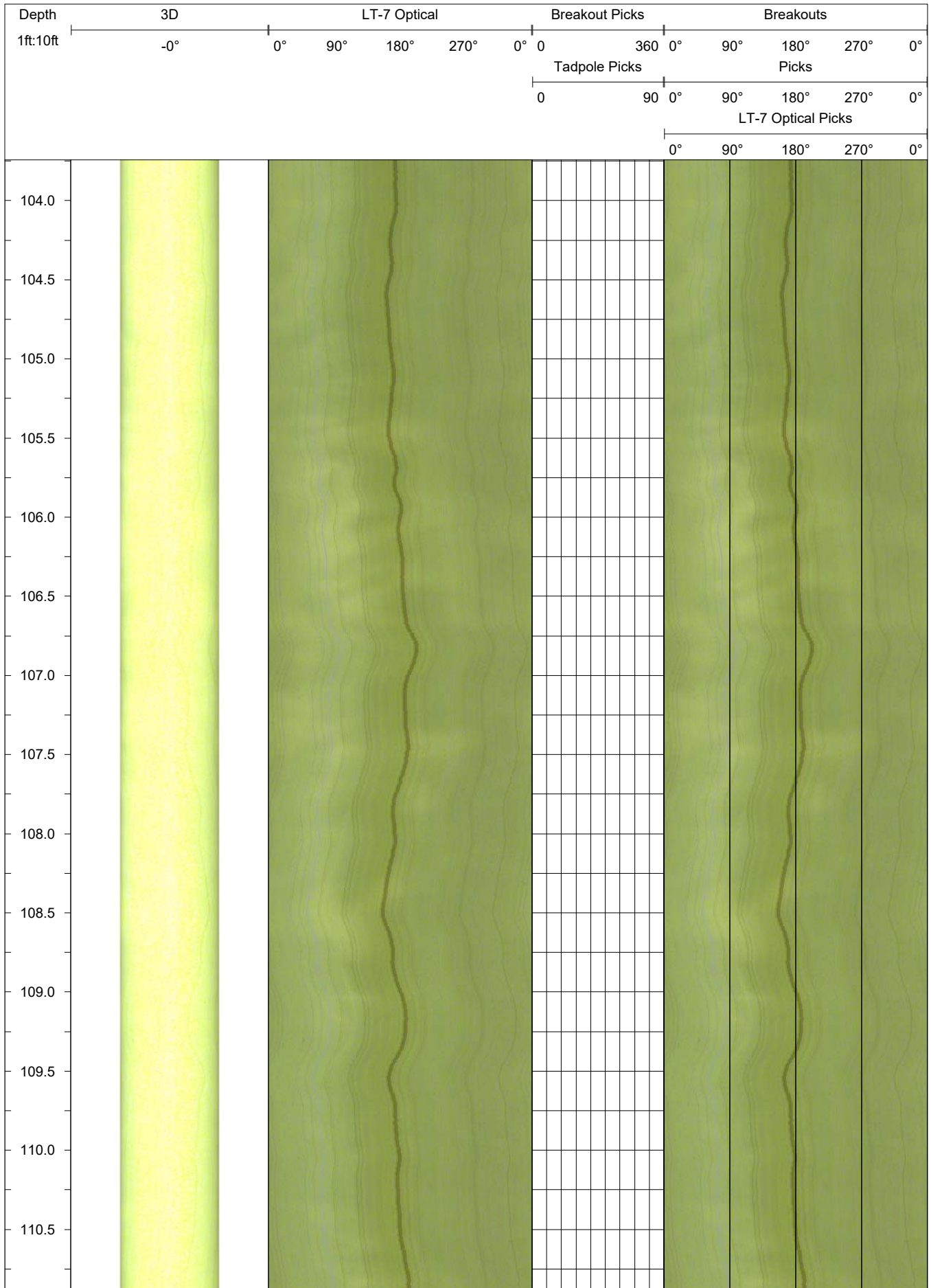

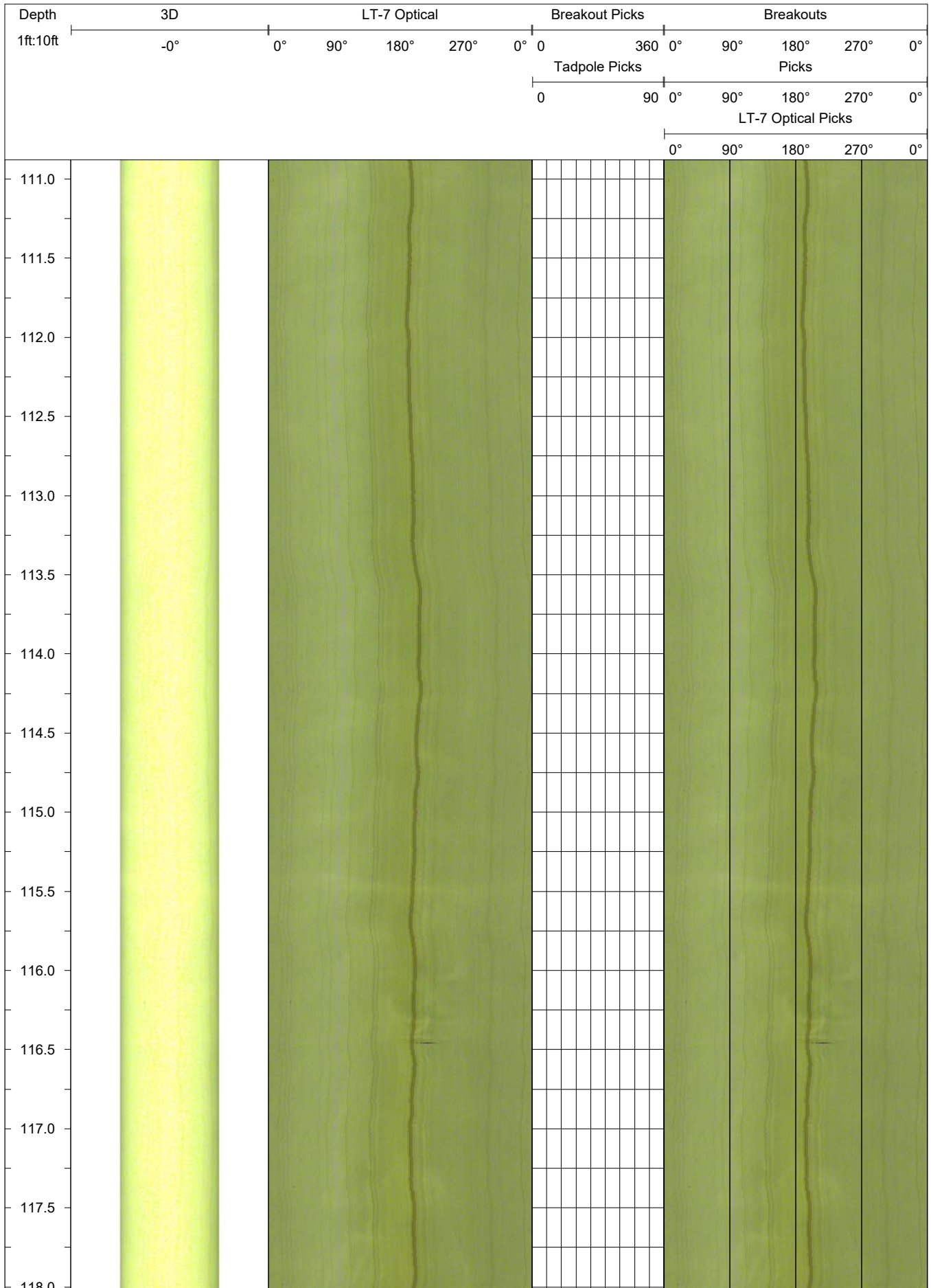

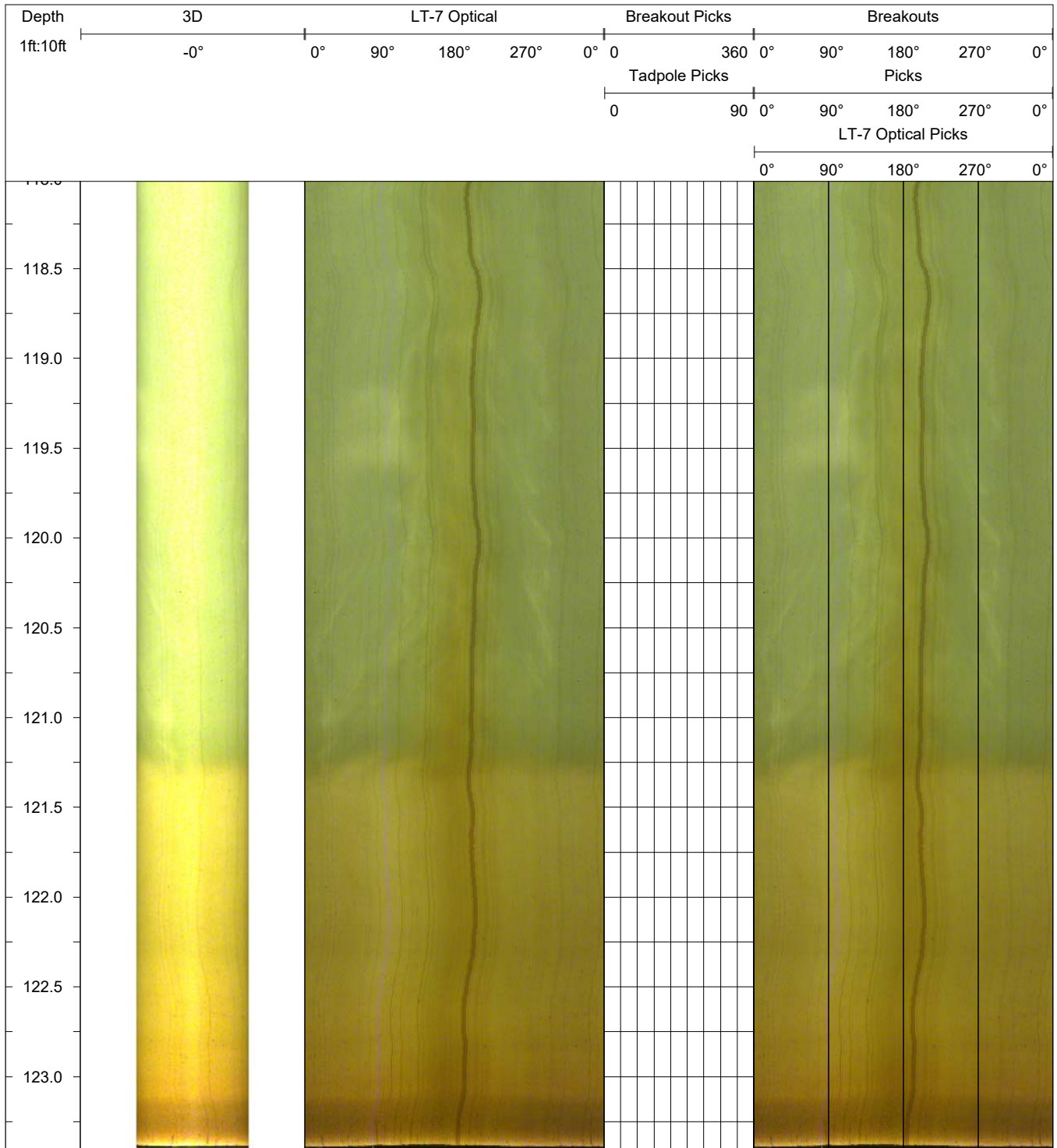

DOWNHOLE IMAGE LOG

Boring: LT-8
 Operator: Sebastian Durringer

Project: Beach Road Slide
 Location: Haines, AK

Proj. No.: 2930
 Date: 11/17/21

Description:

Beach Road Slide
 Magnetic declination adjustment of 18.7° E applied
 Dip values are degrees from horizontal
 Dip direction presented as azimuth from geographic north

Log interval is from: 21.8

Log interval to: 122.7

Depth unit: Feet

Structural Legend

Scale ratio: 1 : 10

-  Open Fracture
-  Tight Fracture
-  Bedding/Banding/Foliation
-  Broken Zone/Undifferentiated

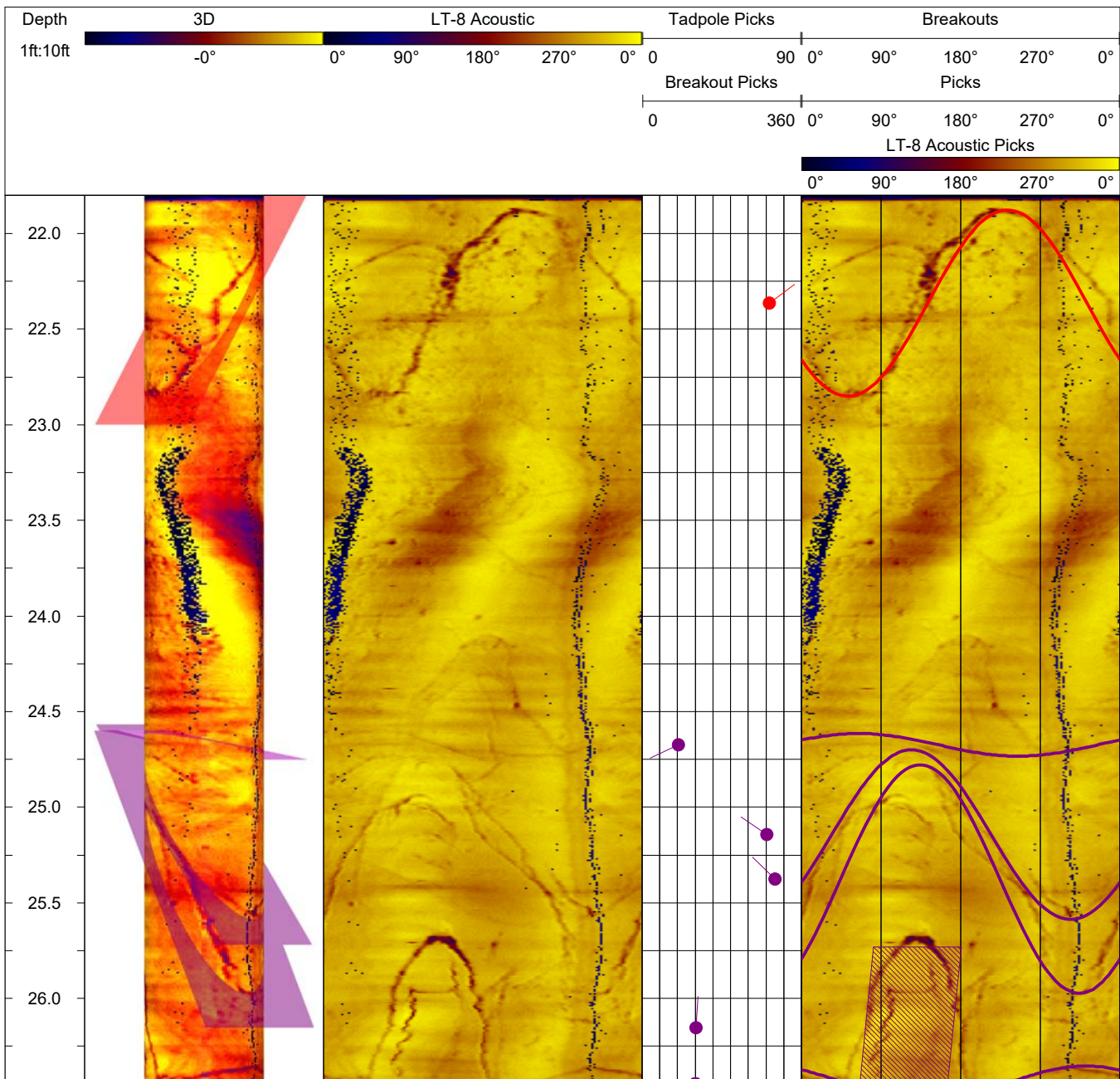

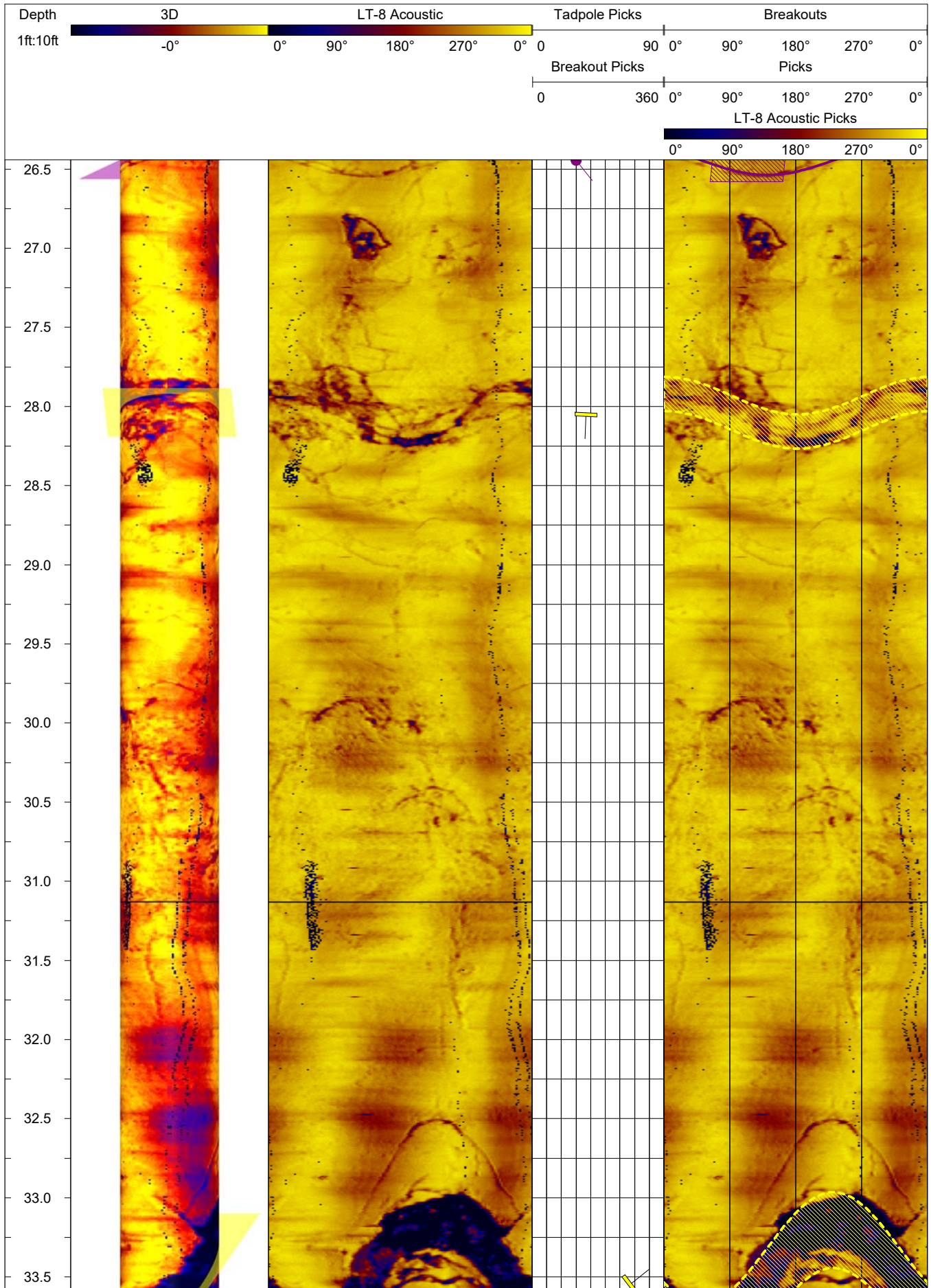

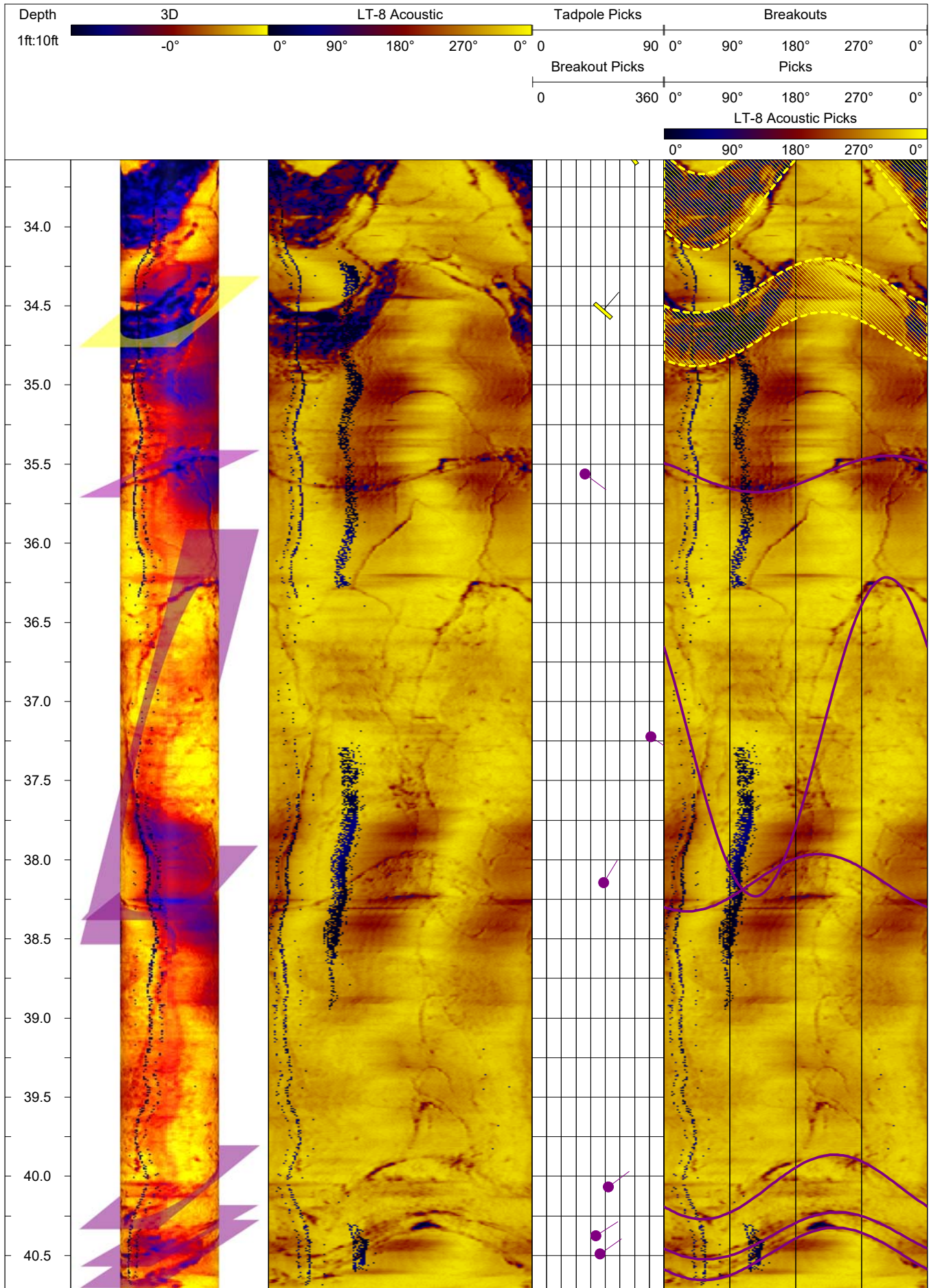

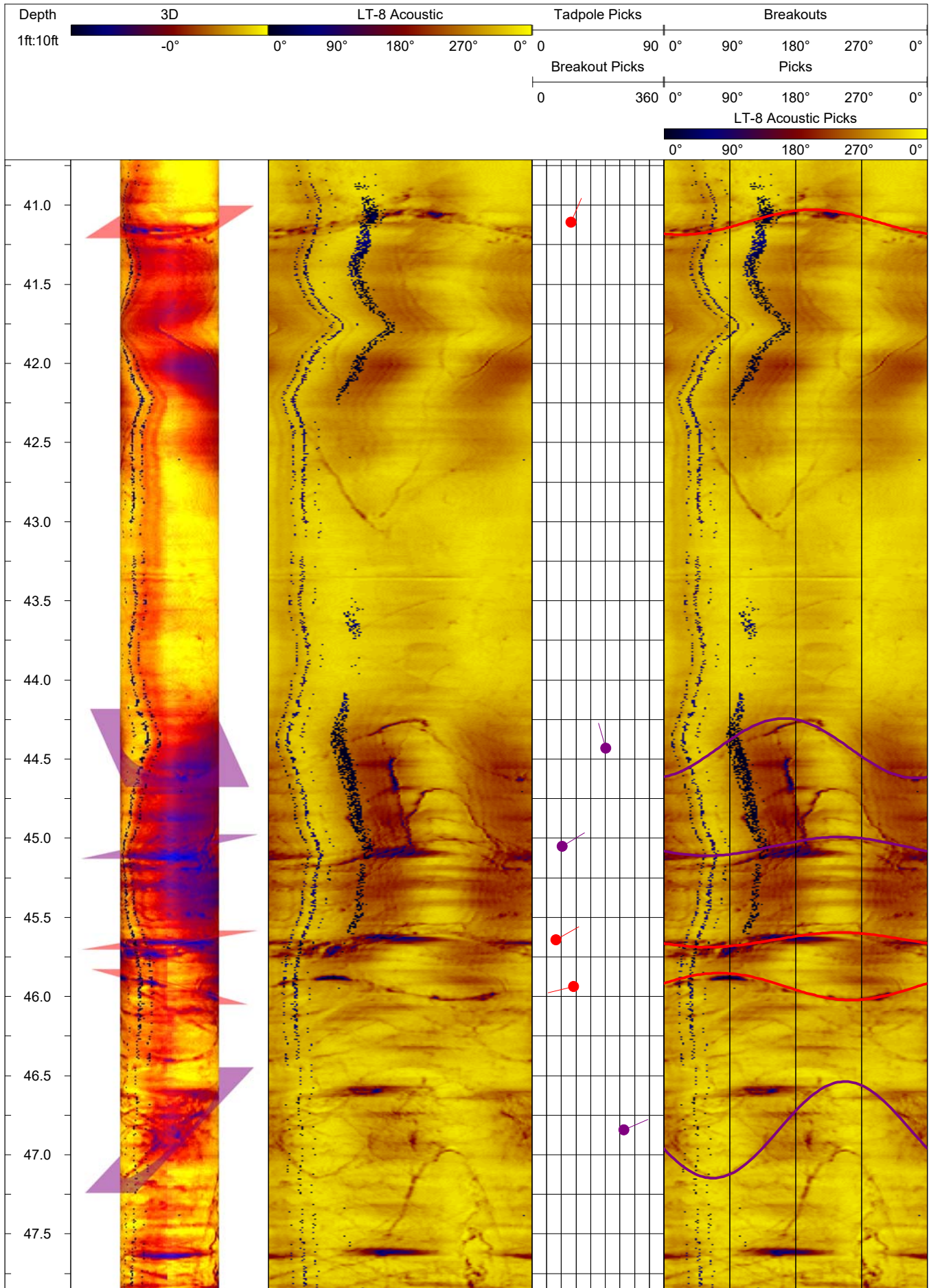

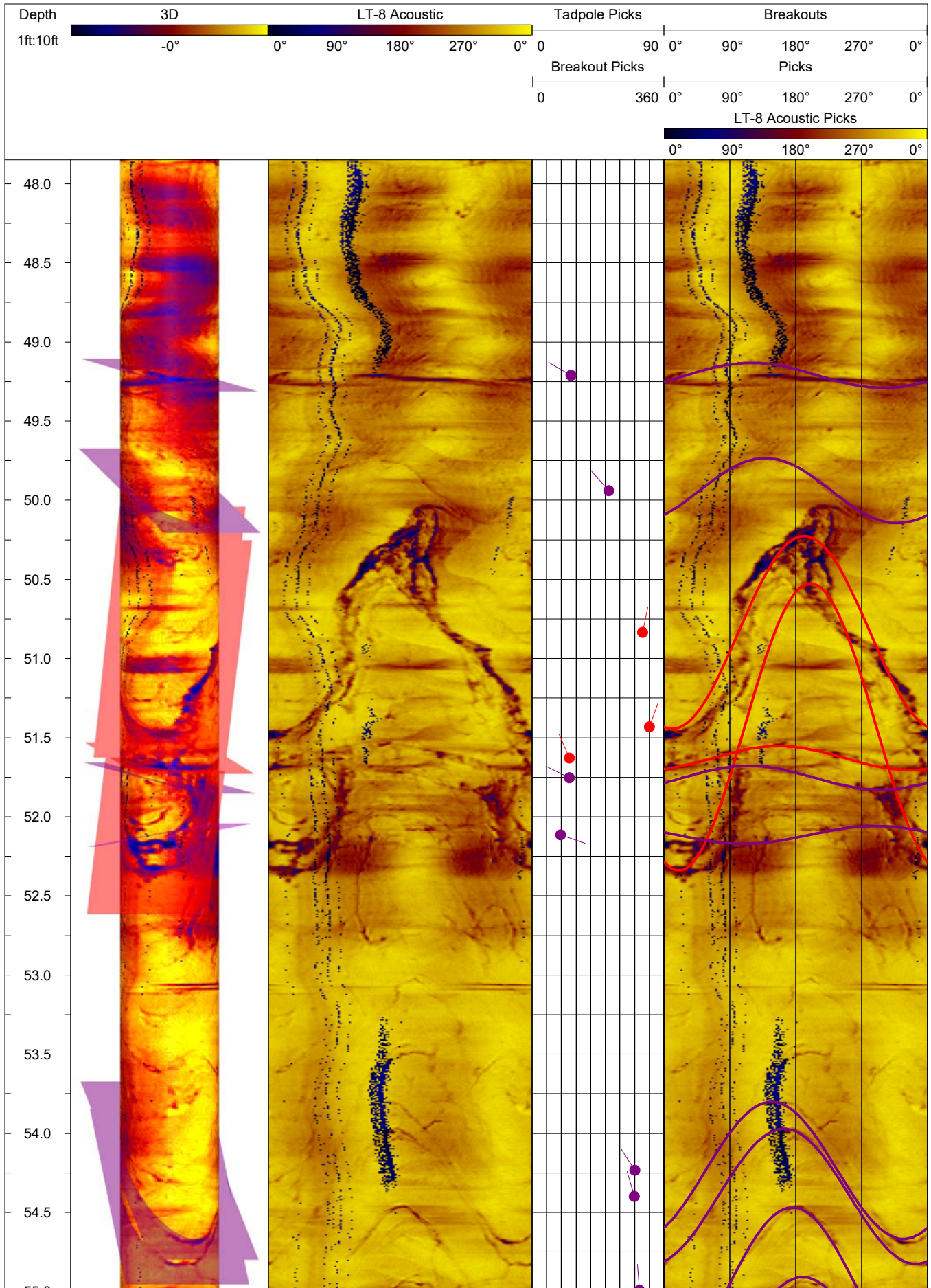

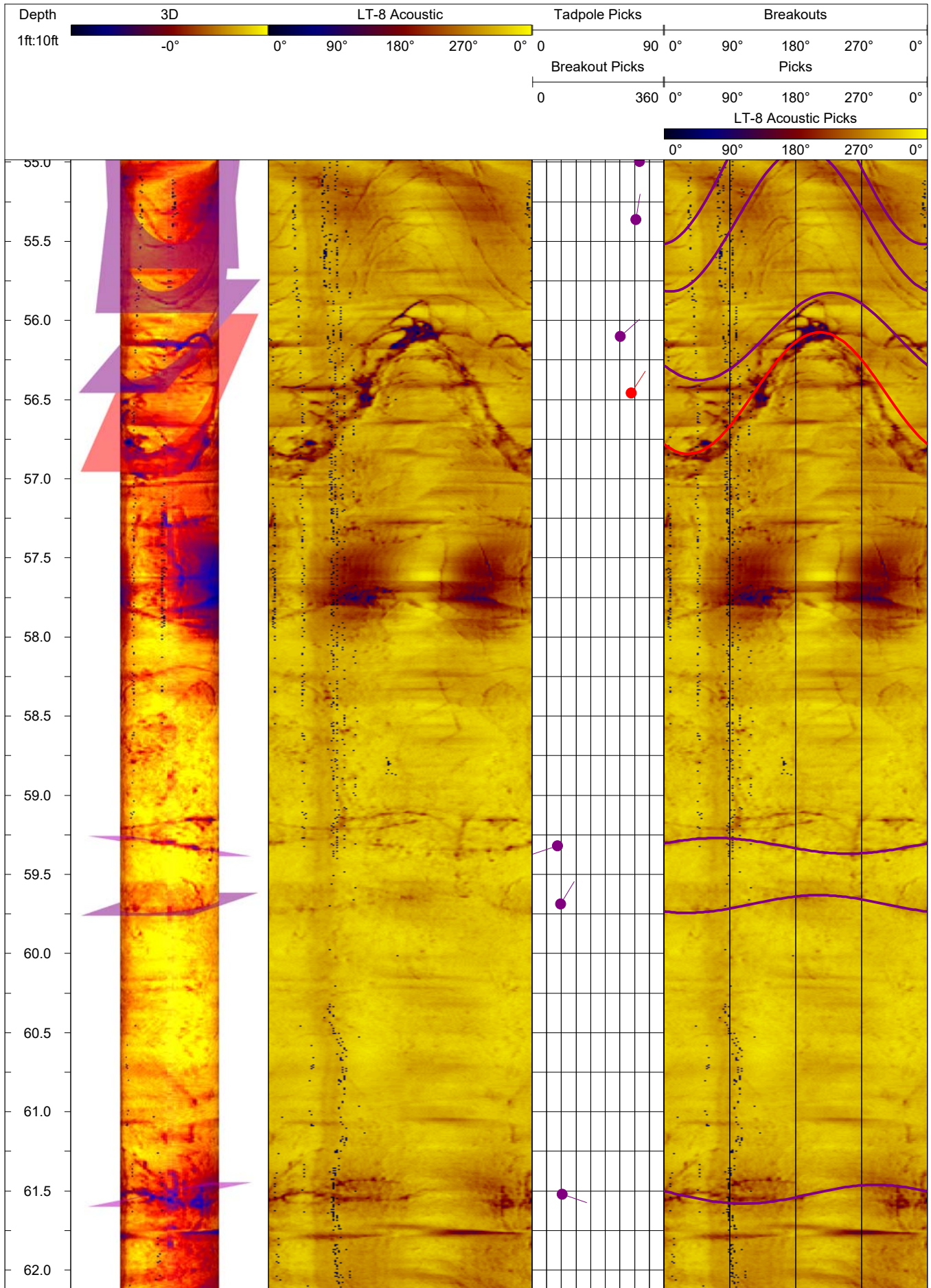

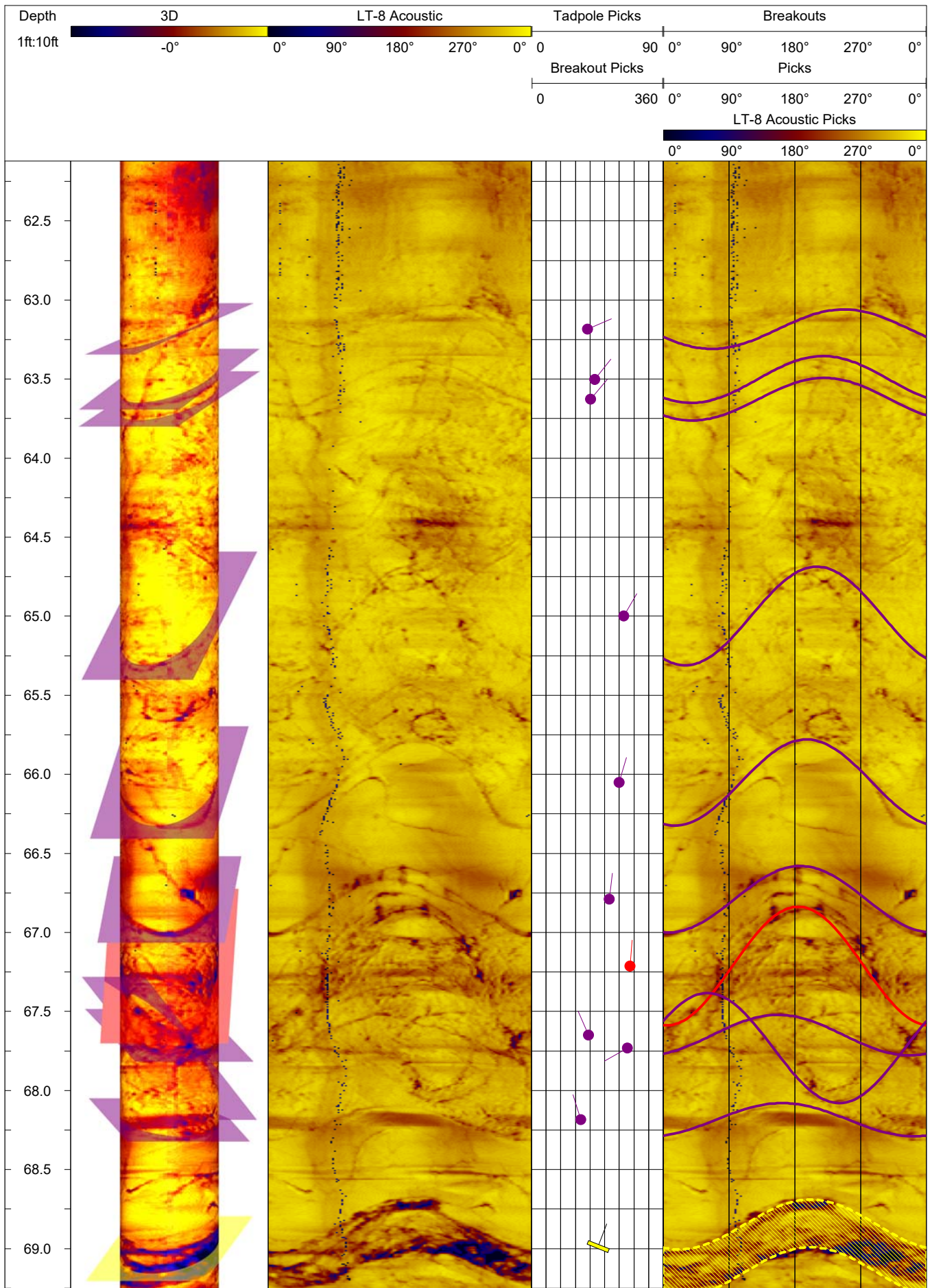

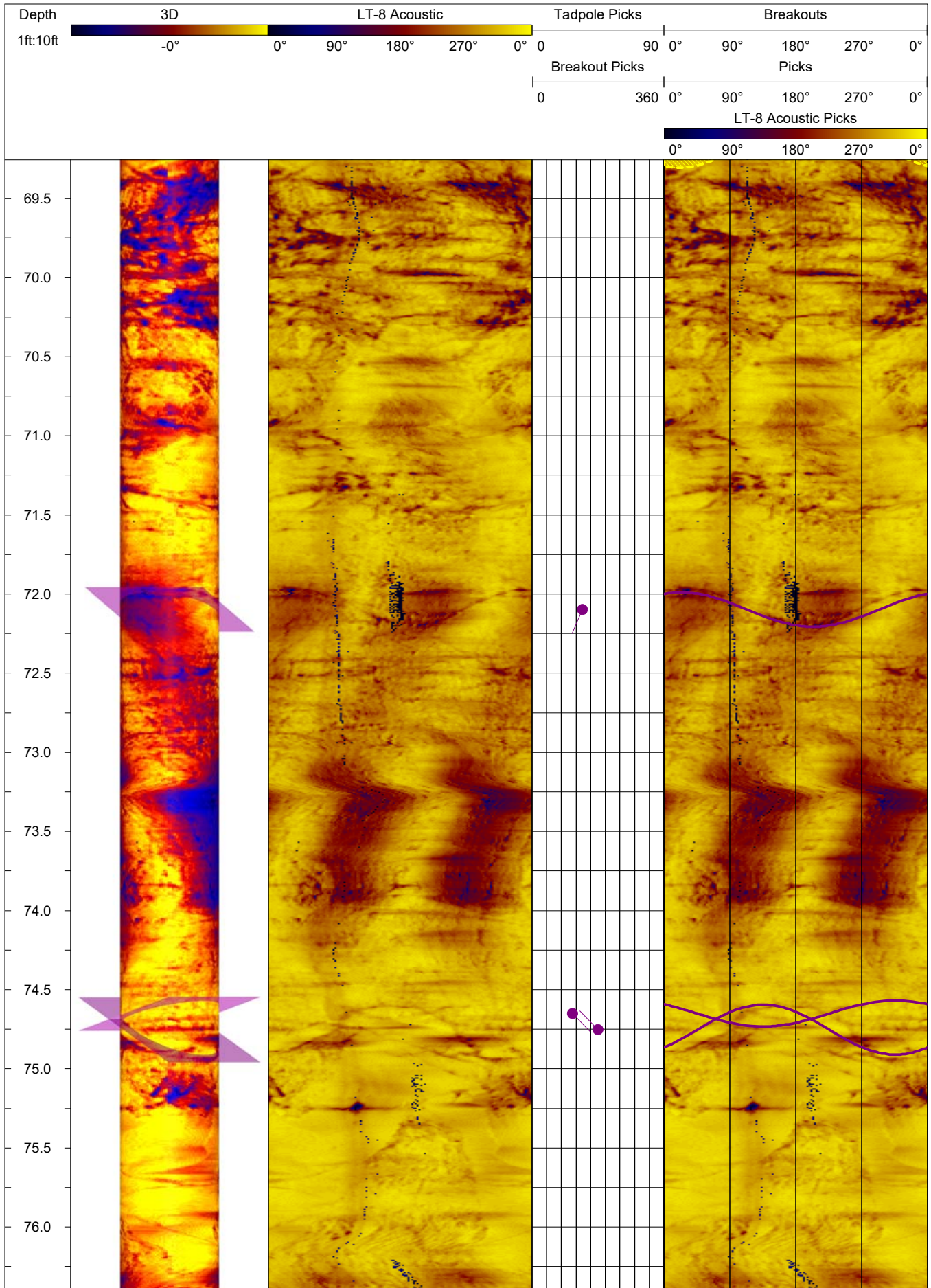

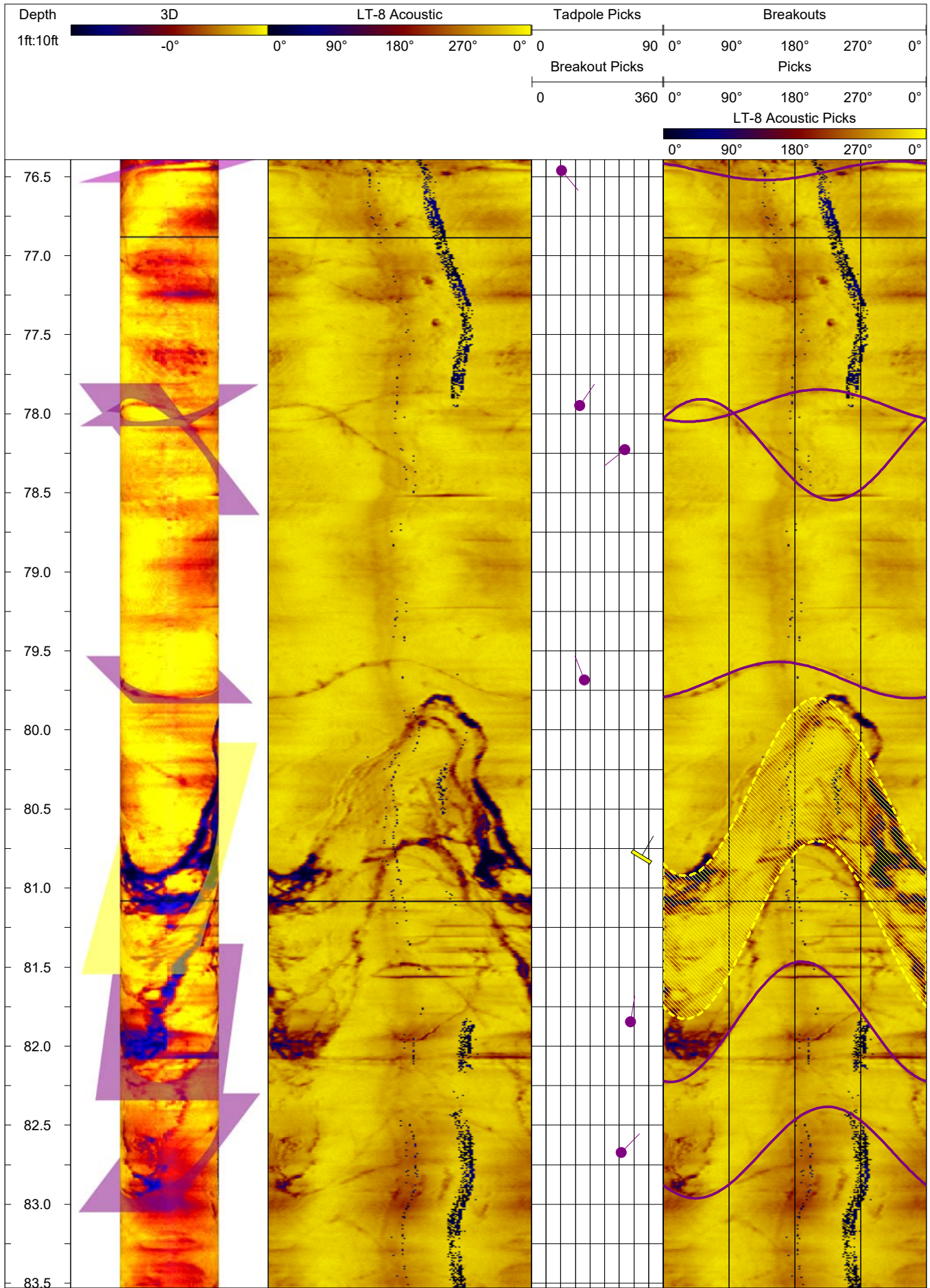

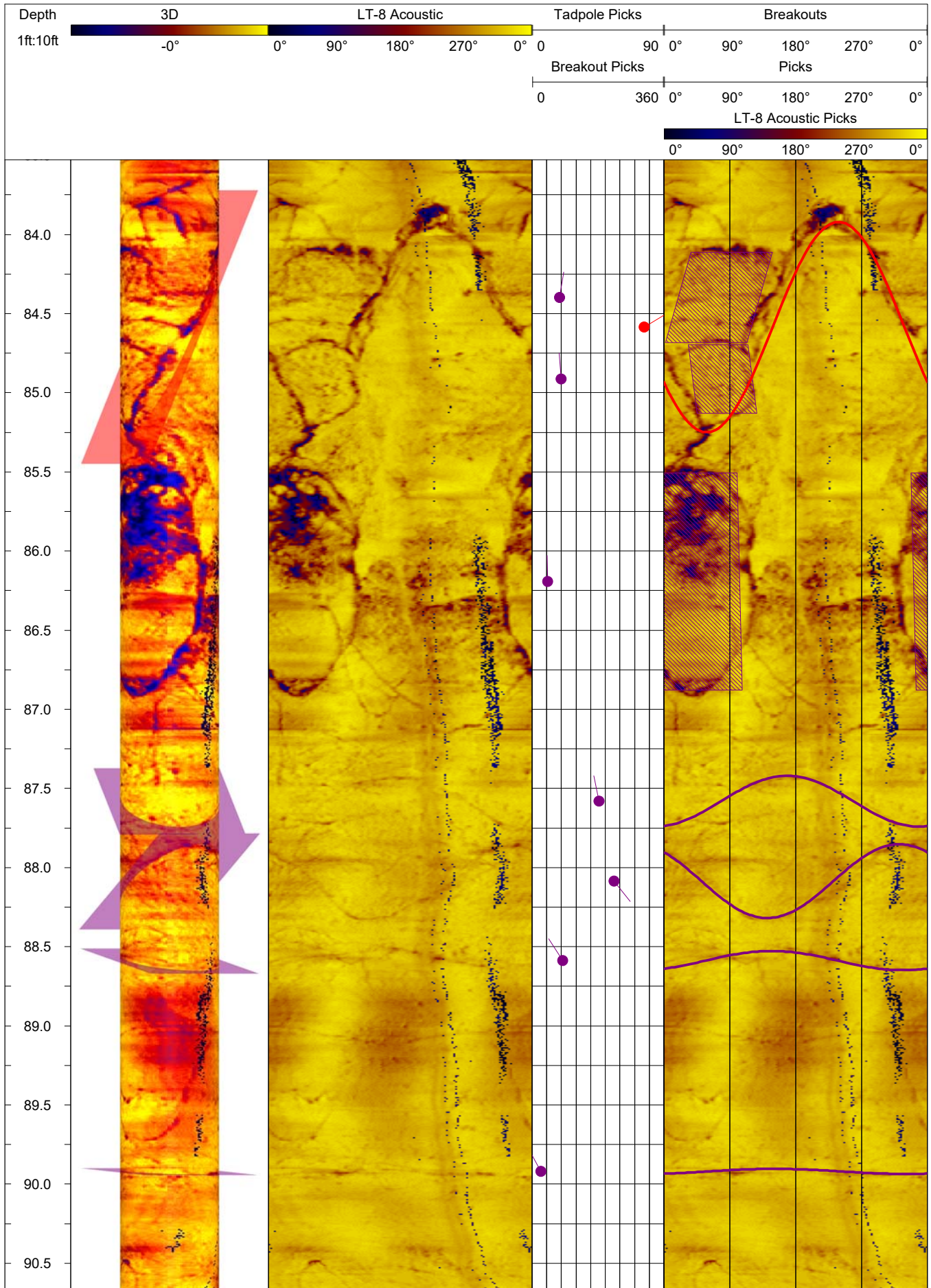

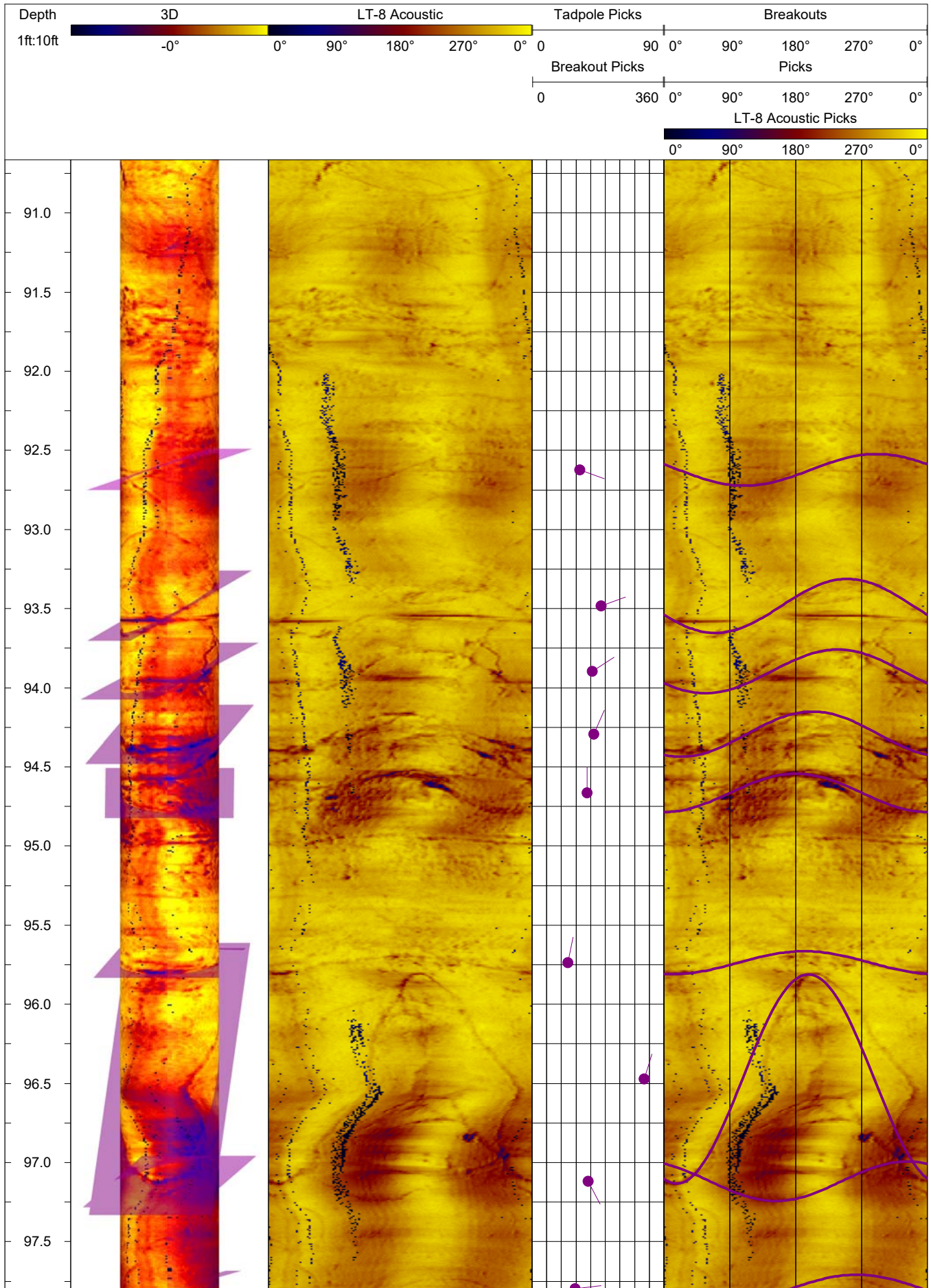

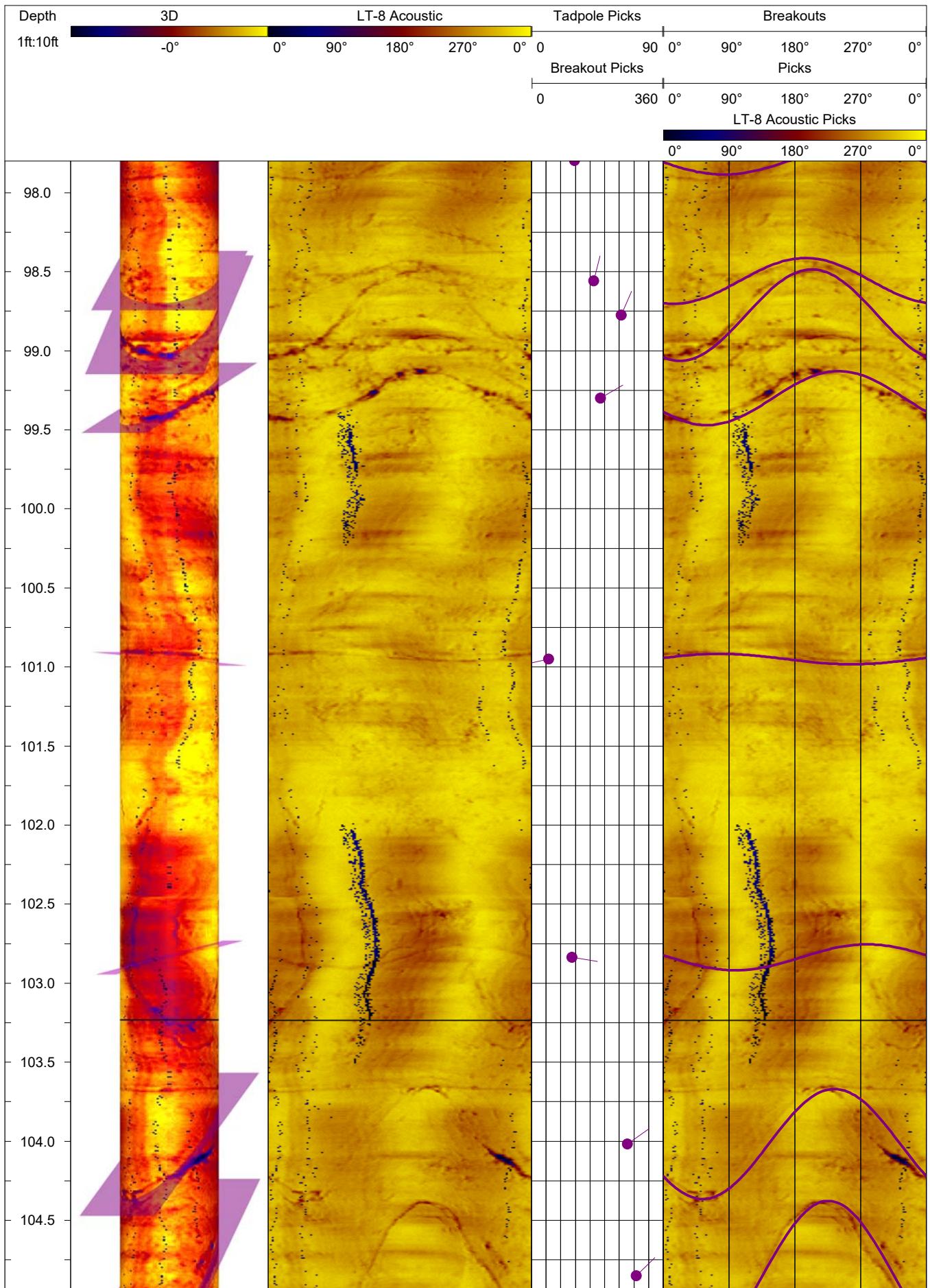

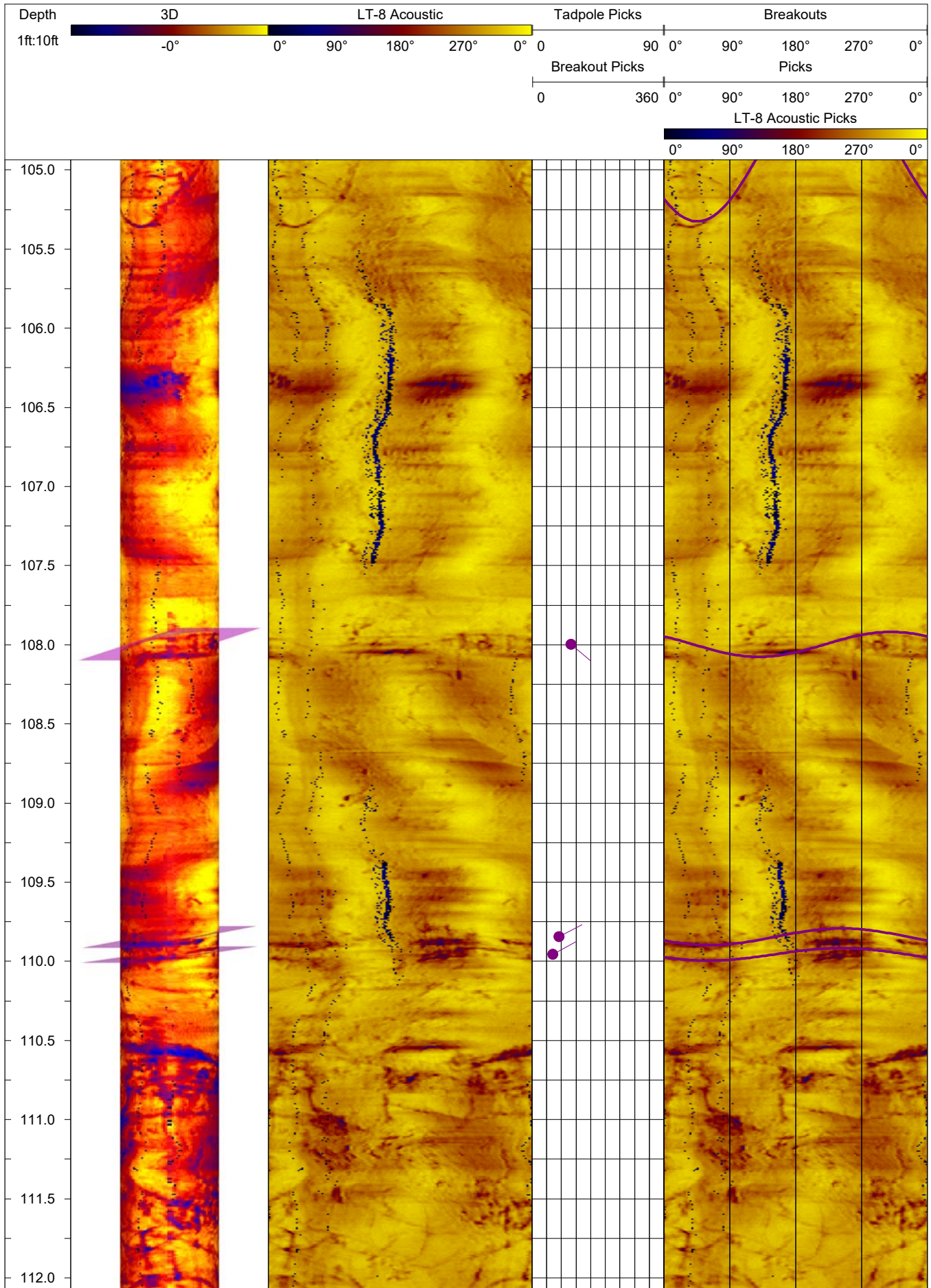

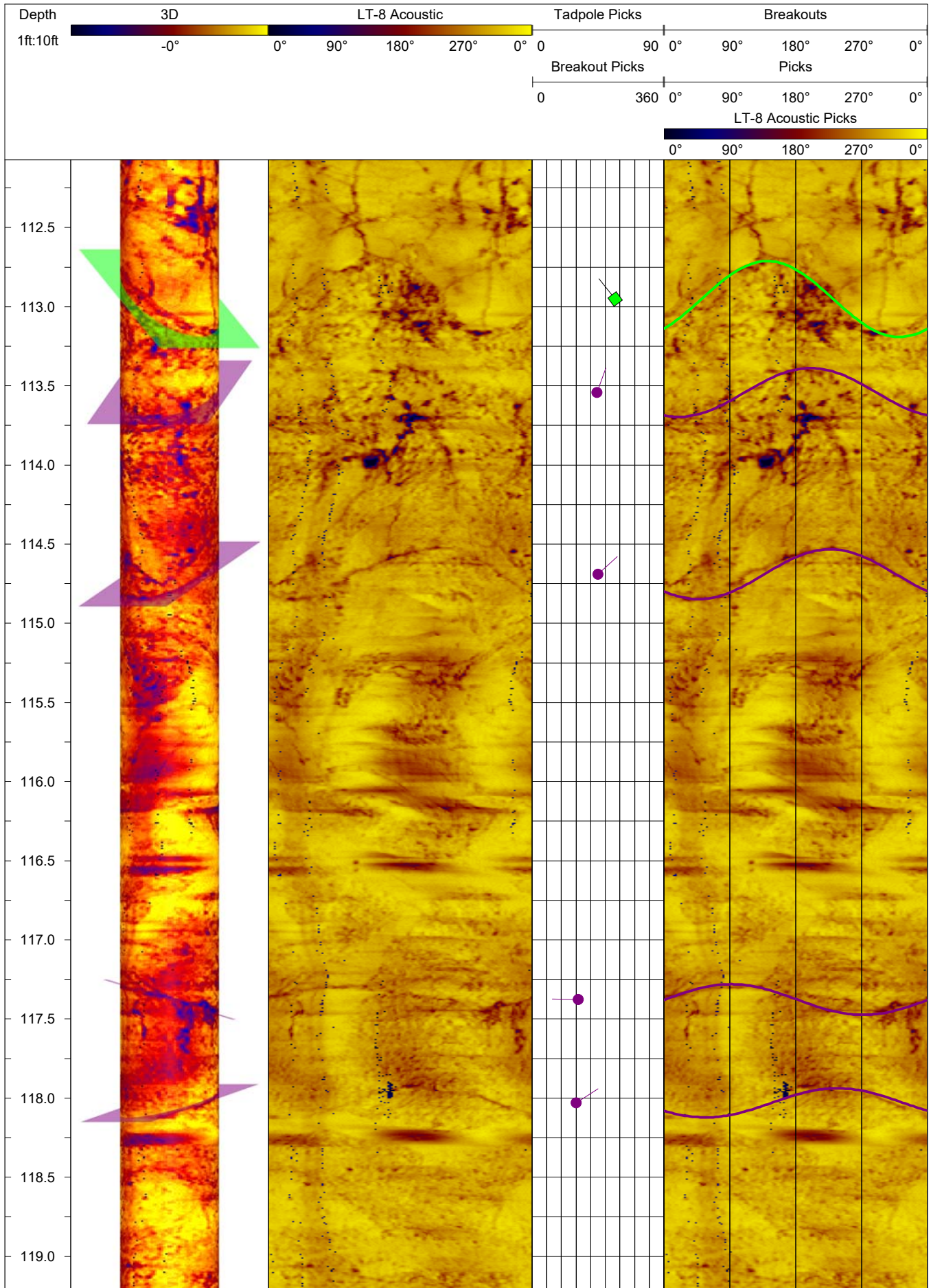

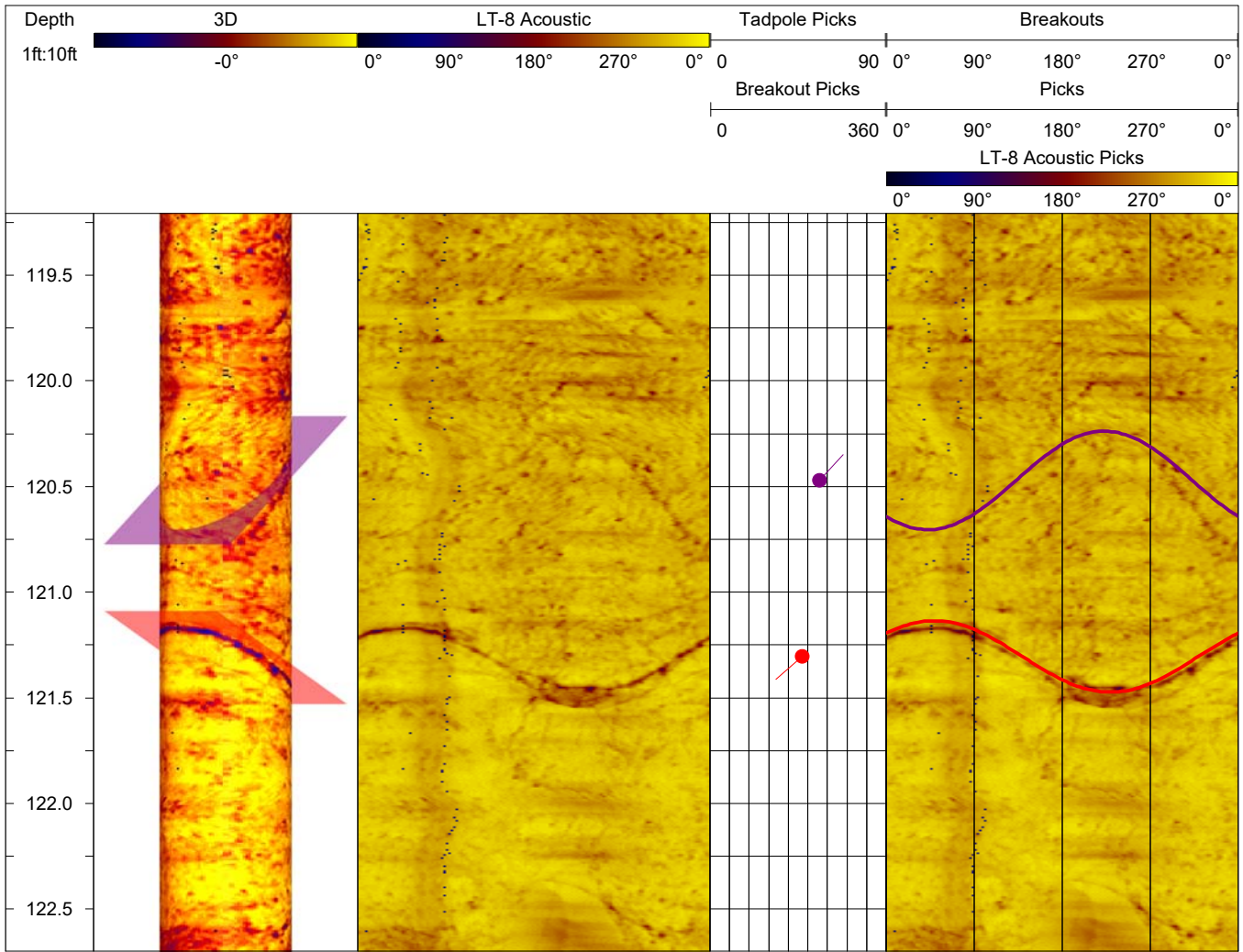

DOWNHOLE IMAGE LOG

Boring: LT-8
 Operator: Sebastian Durringer

Project: Beach Road Slide
 Location: Haines, AK

Proj. No.: 2930
 Date: 11/17/21

Description:

Beach Road Slide
 Magnetic declination adjustment of 18.7° E applied
 Dip values are degrees from horizontal
 Dip direction presented as azimuth from geographic north







Log interval is from: 10.0

Log interval to: 123.0

Depth unit: Feet

Structural Legend

Scale ratio: 1 : 10

-  Open Fracture
-  Tight Fracture
-  Healed Fracture
-  Partially Open Fracture
-  Bedding/Banding/Foliation
-  Diced/Sheared Zone
-  Broken Zone/Undifferentiated

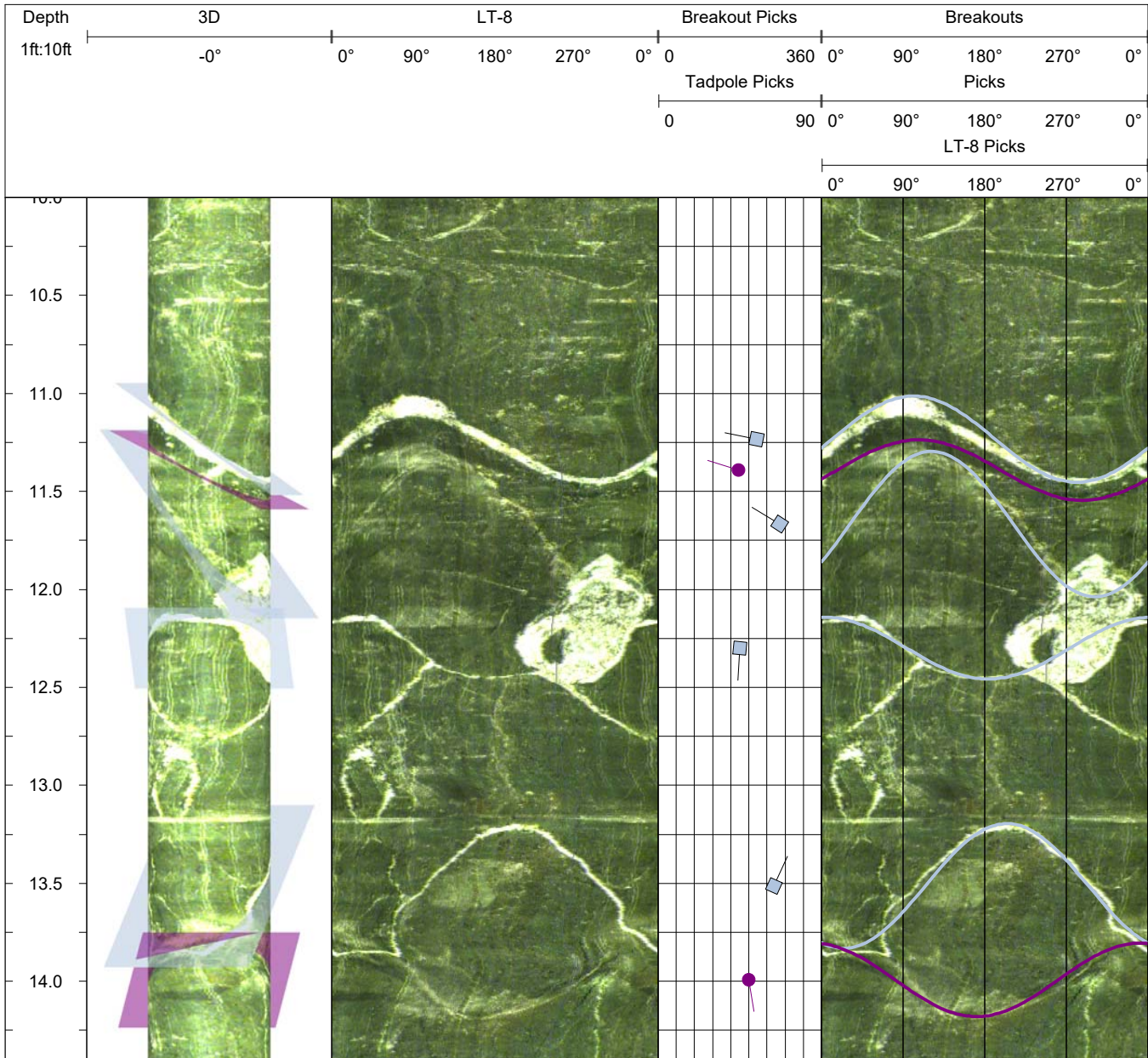

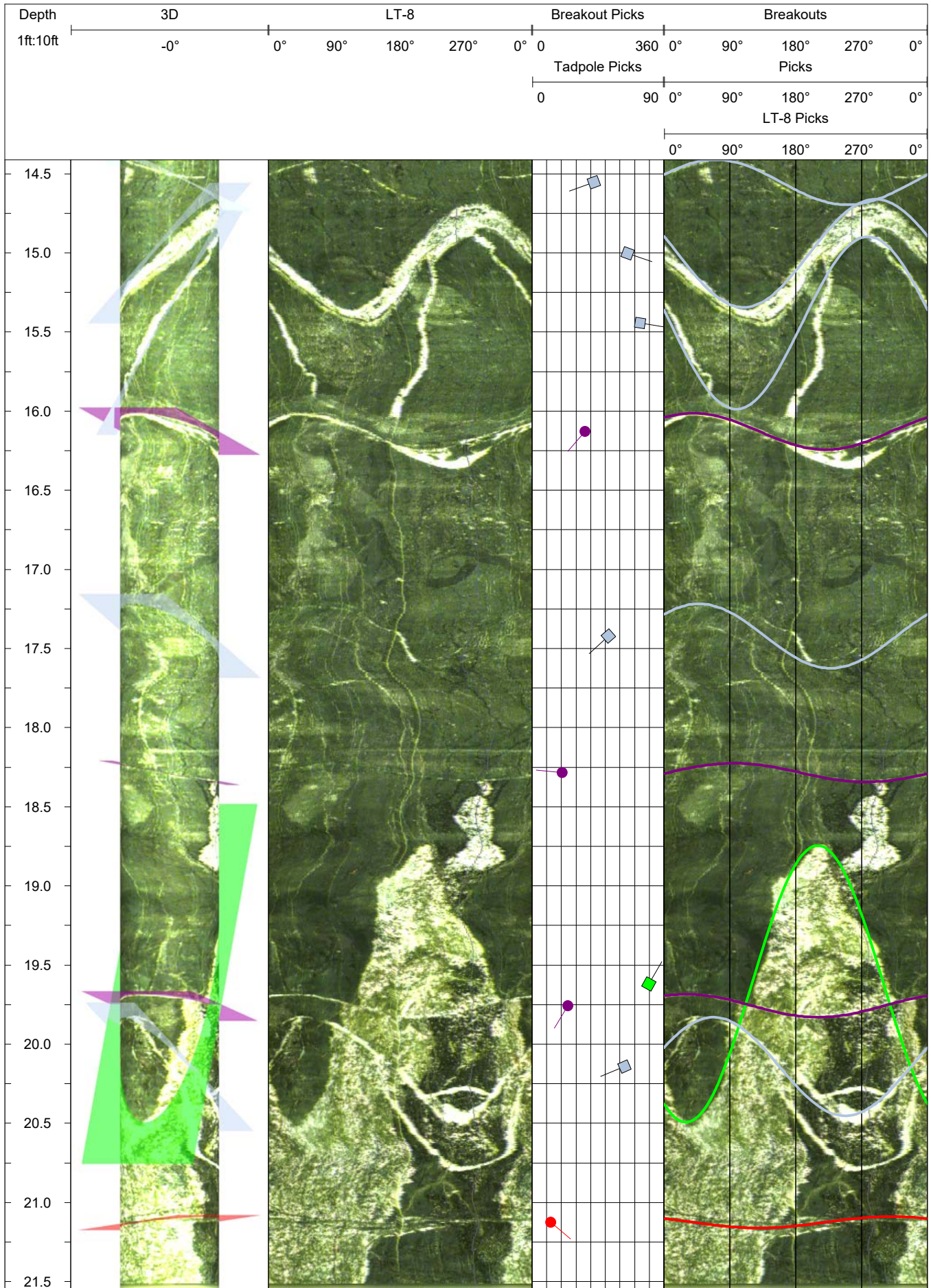

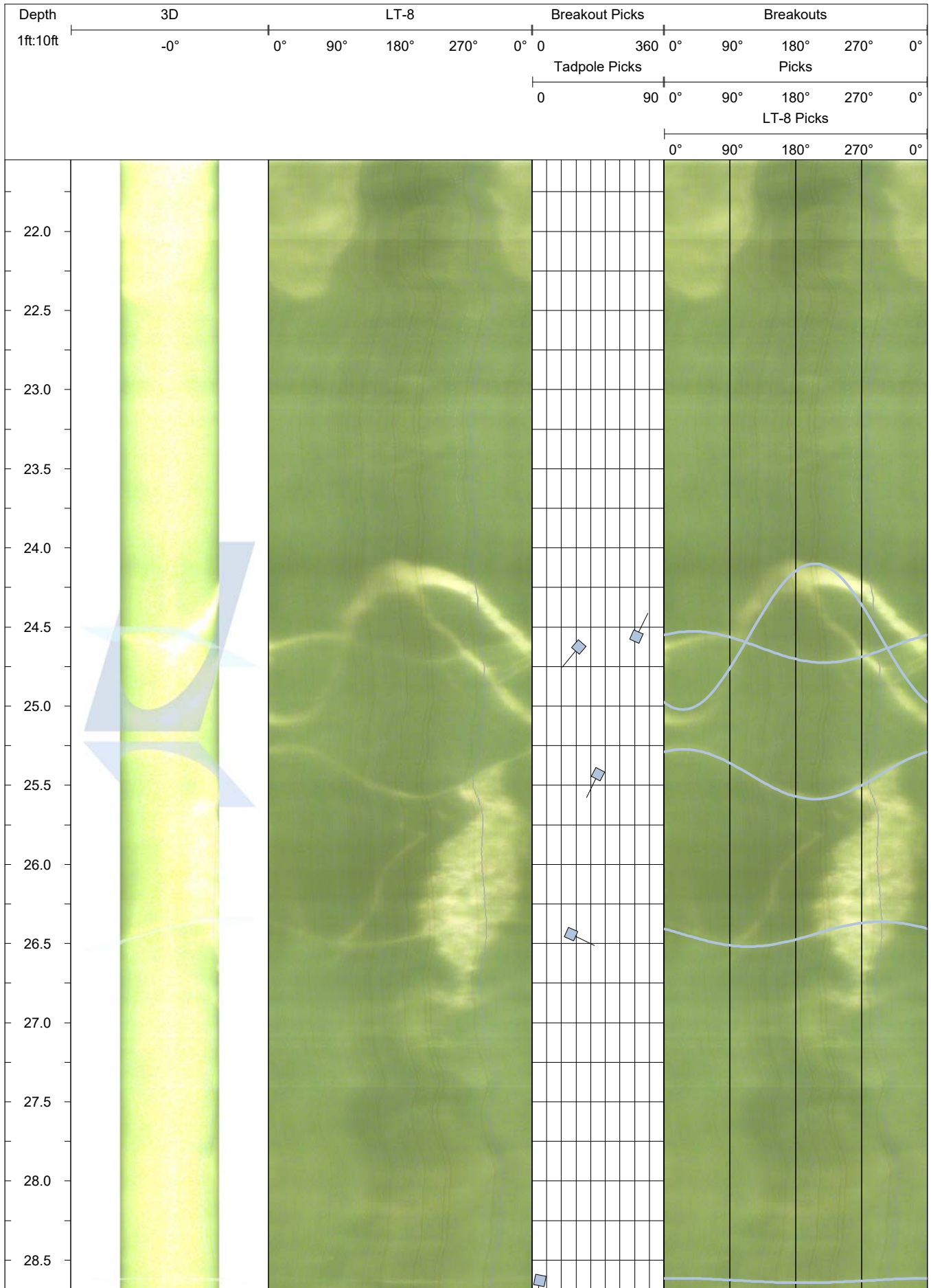

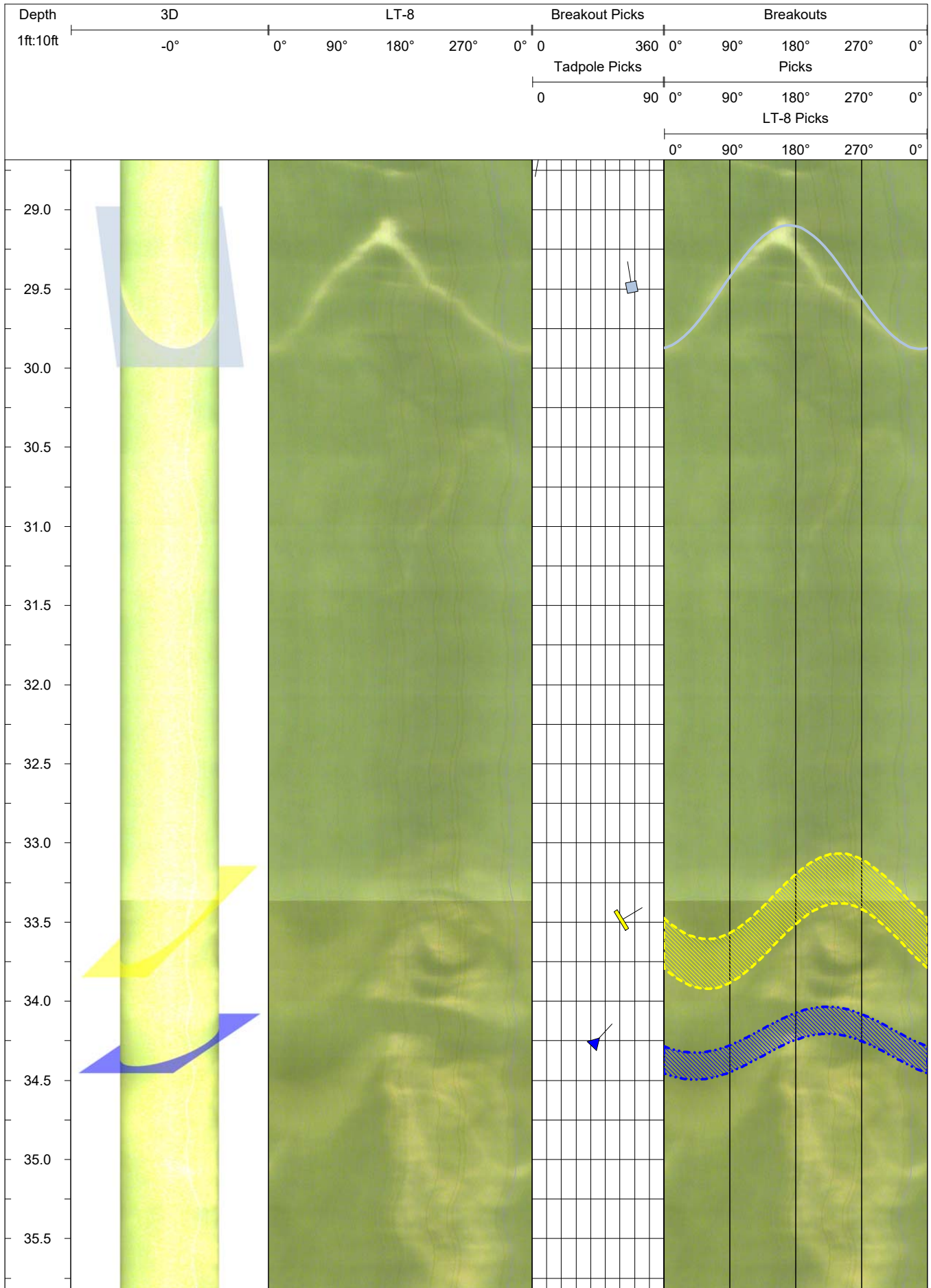

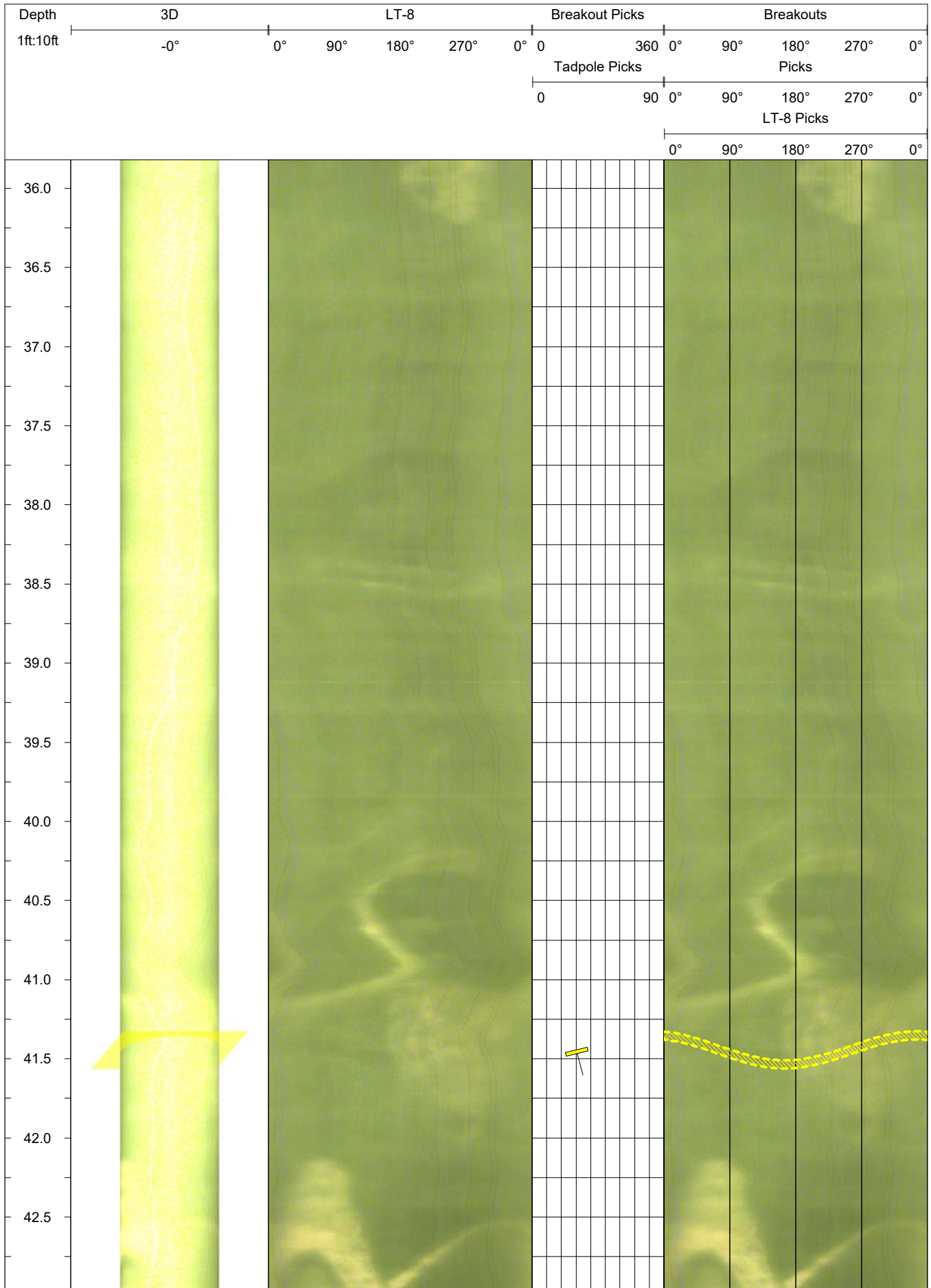

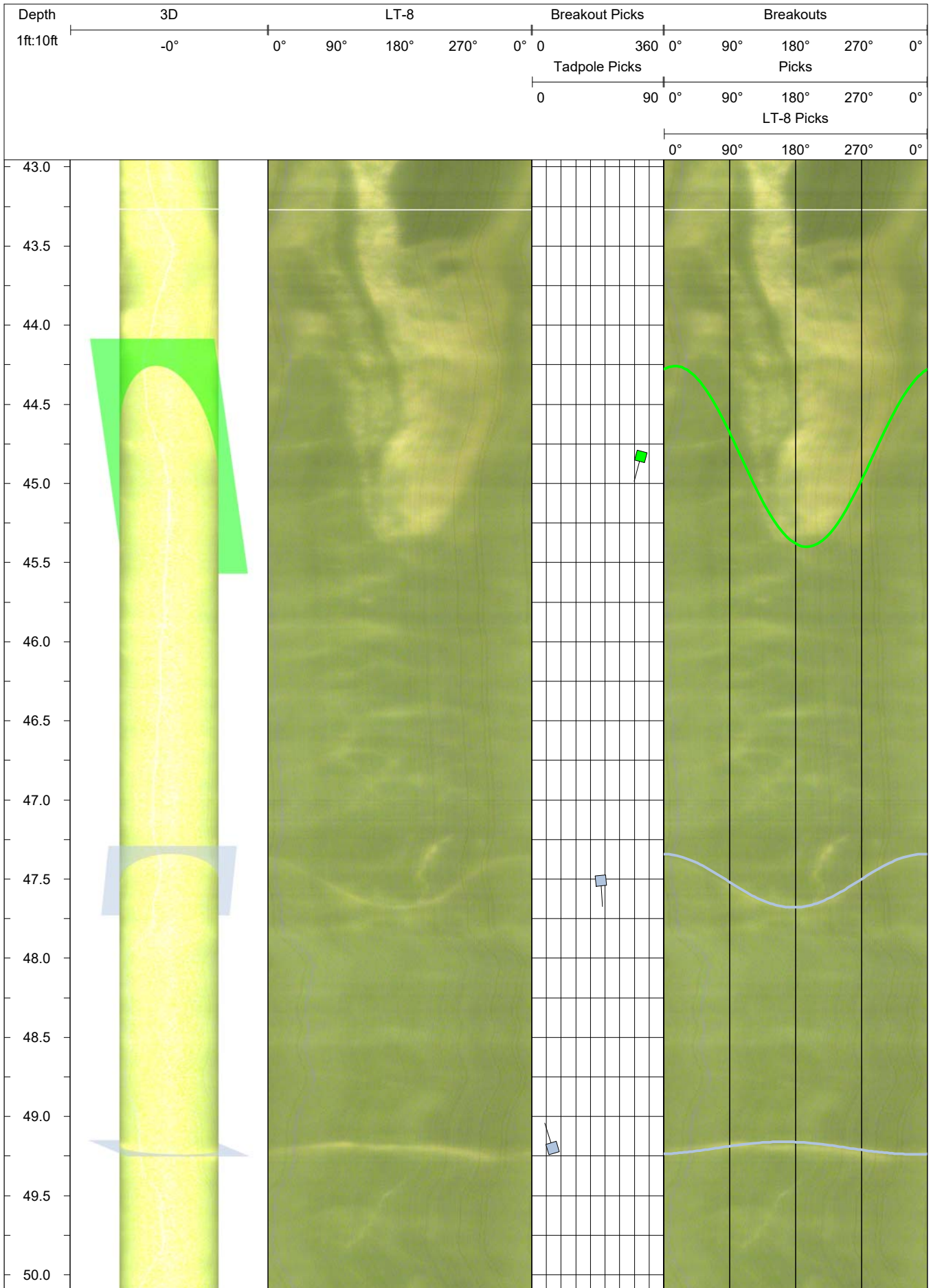

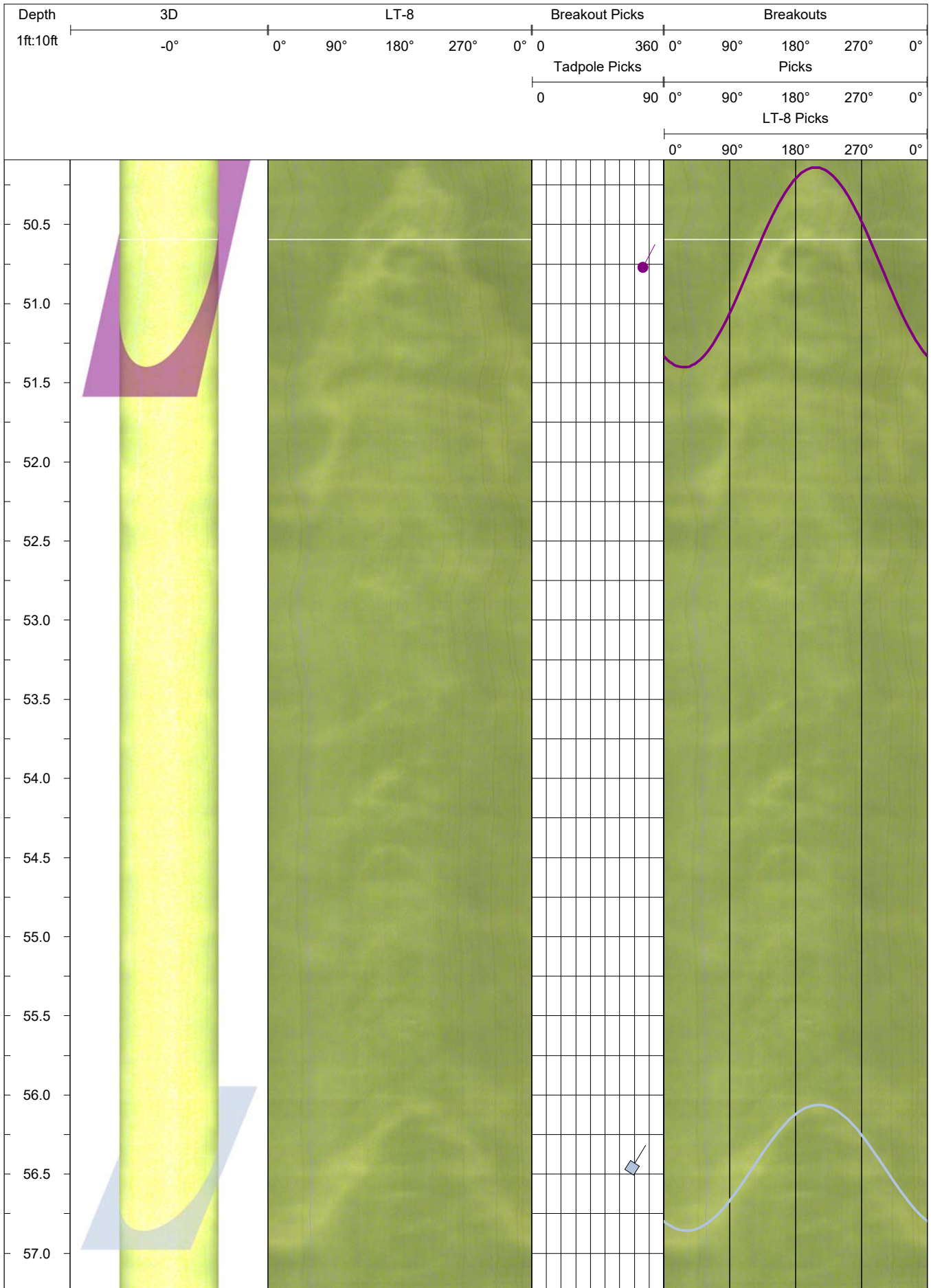

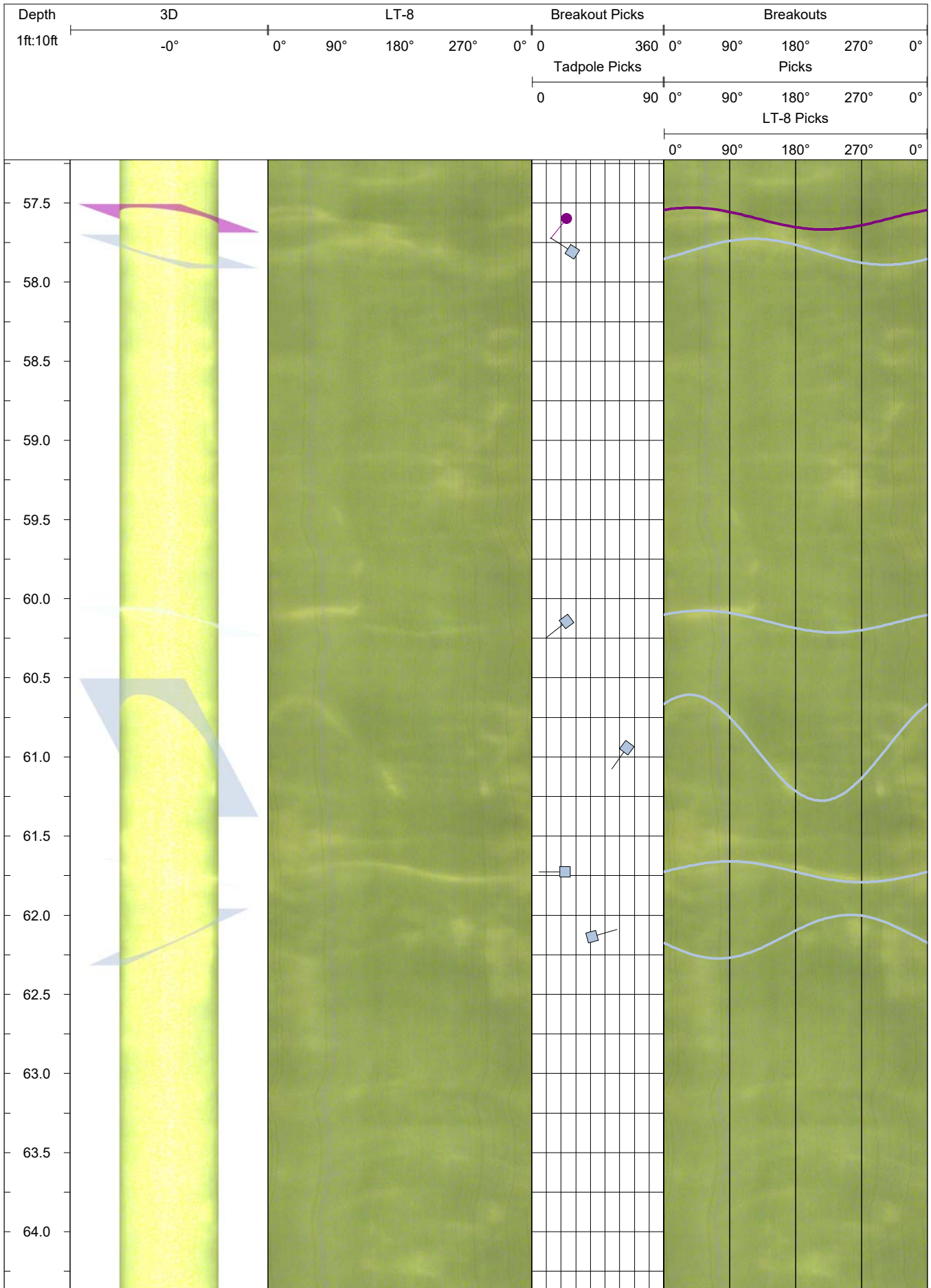

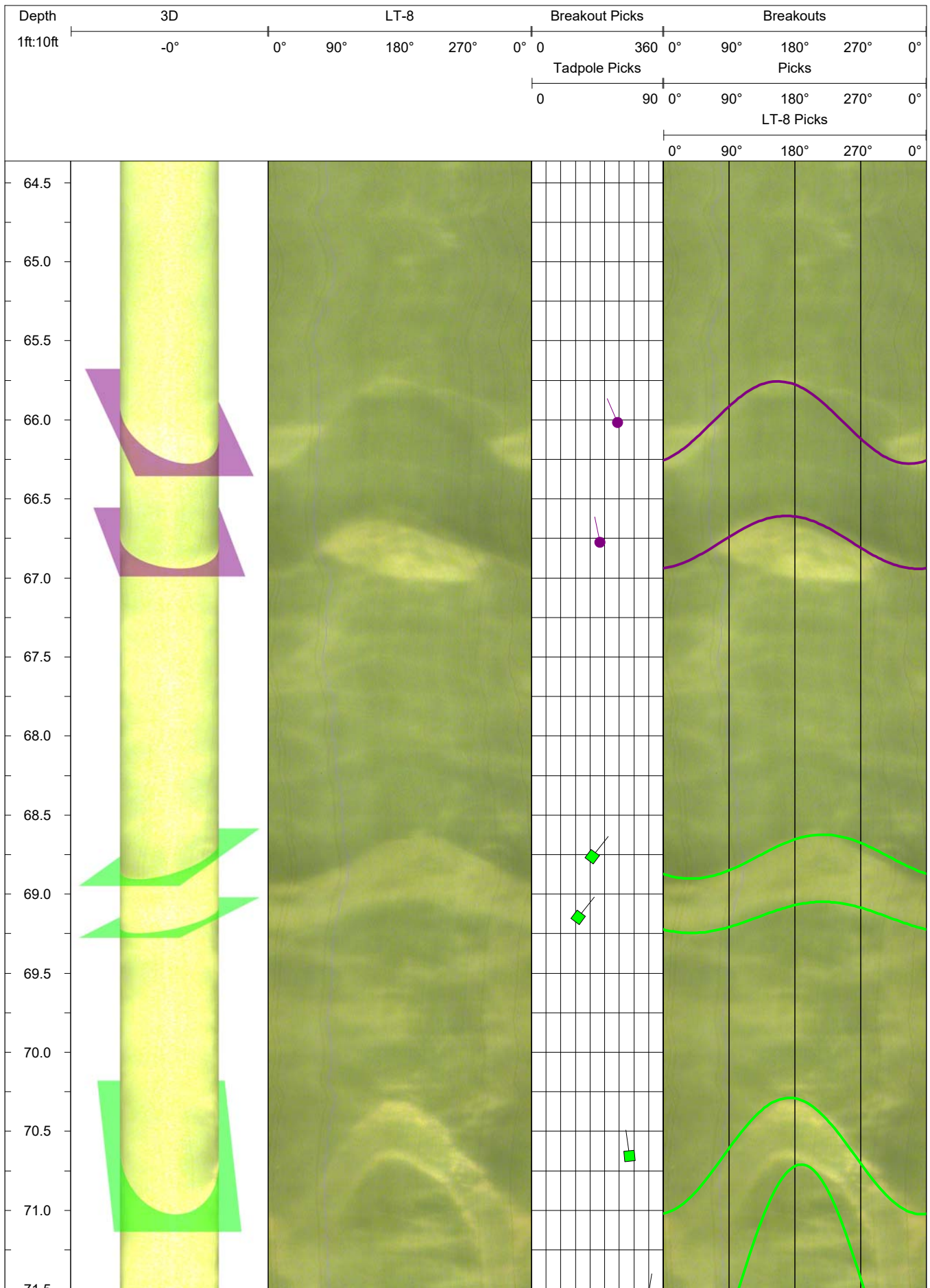

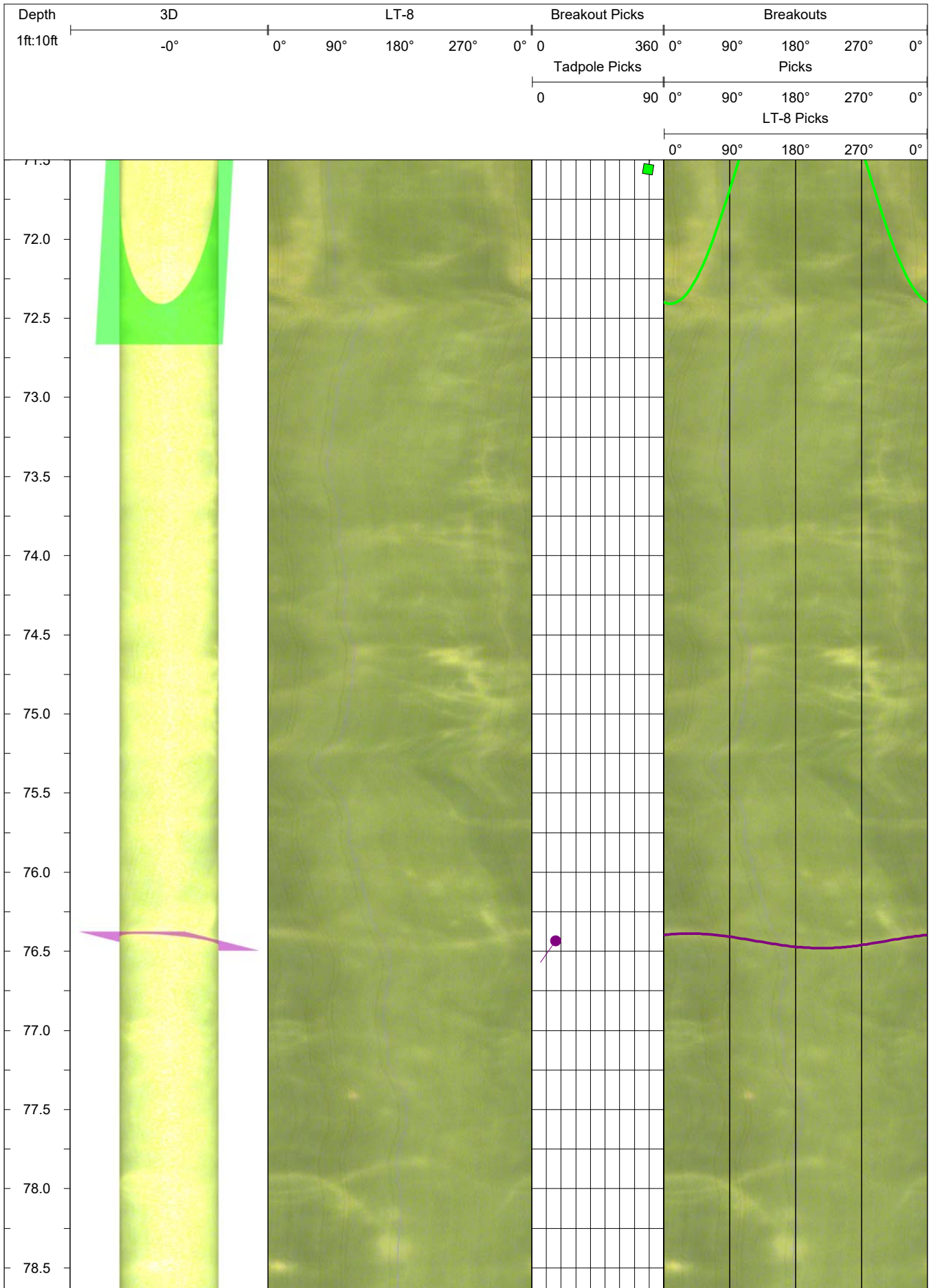

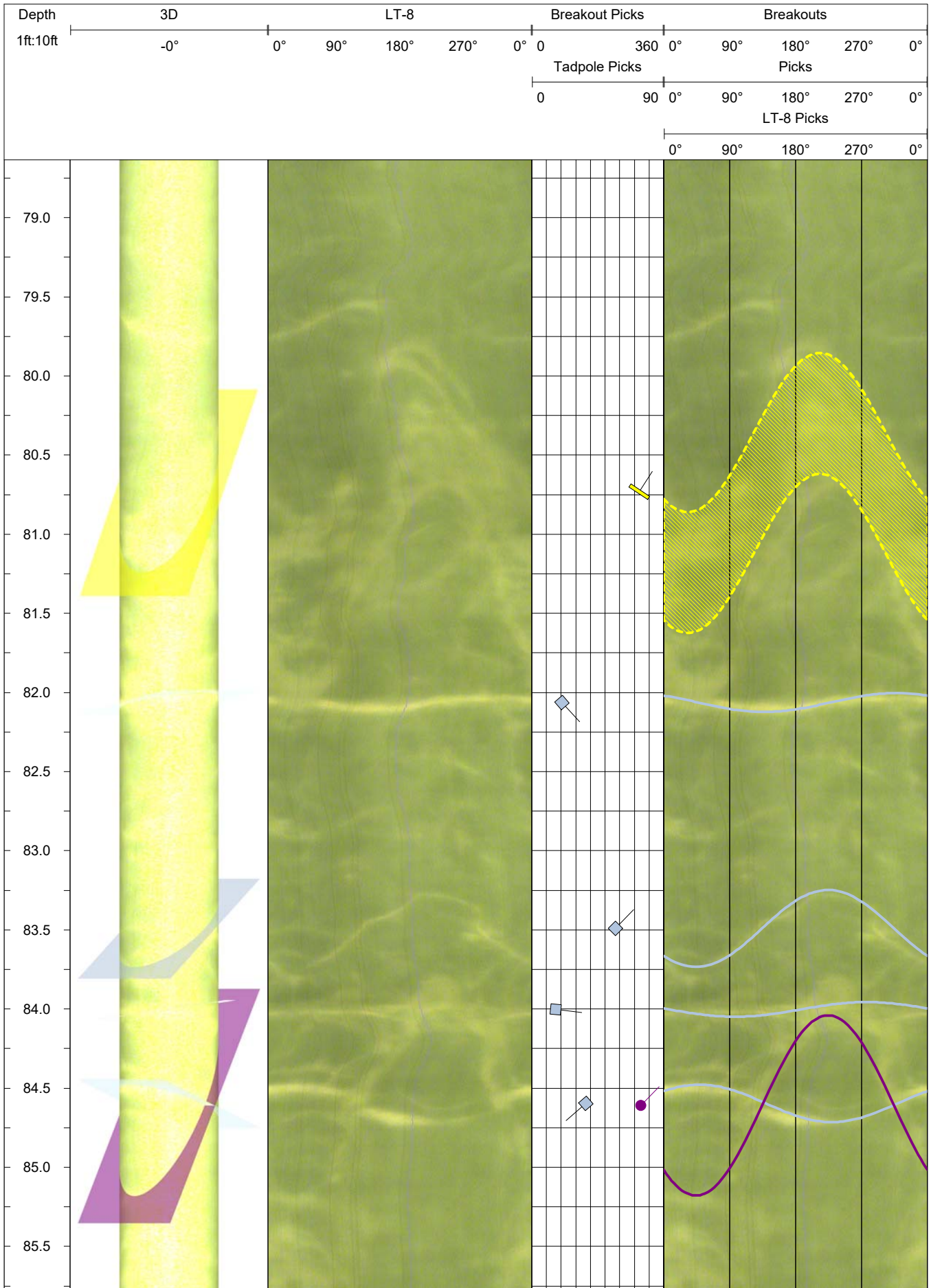

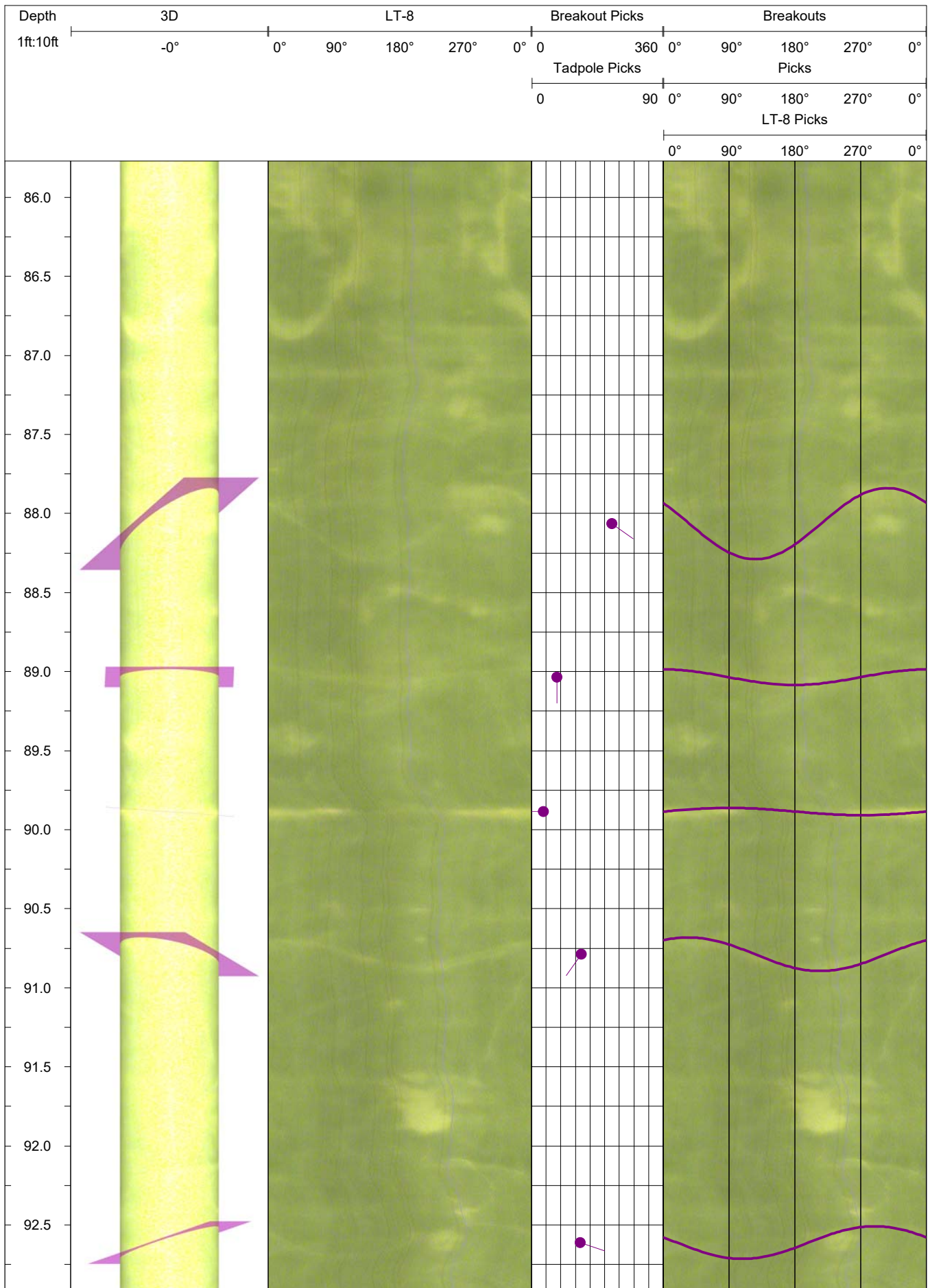

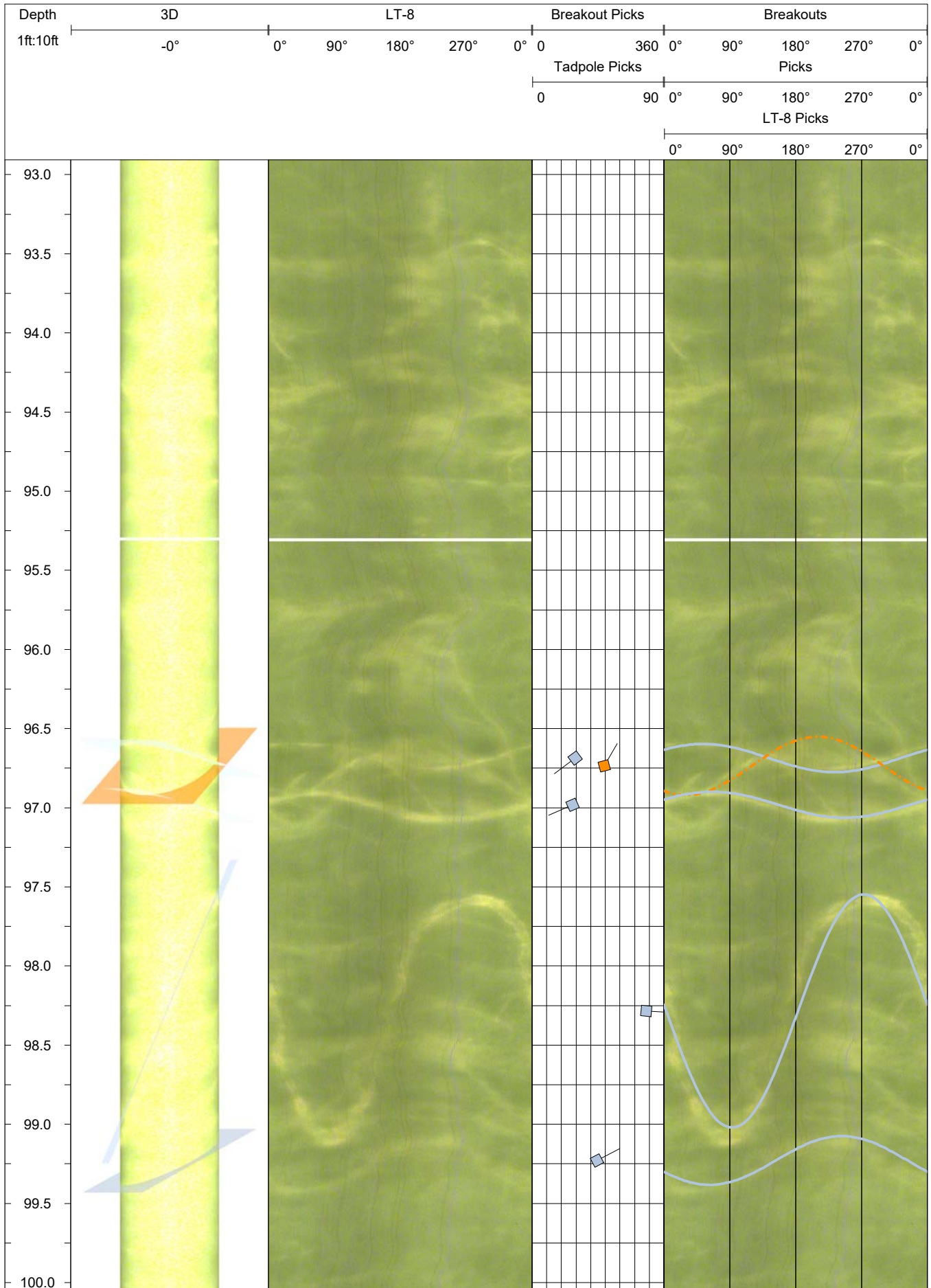

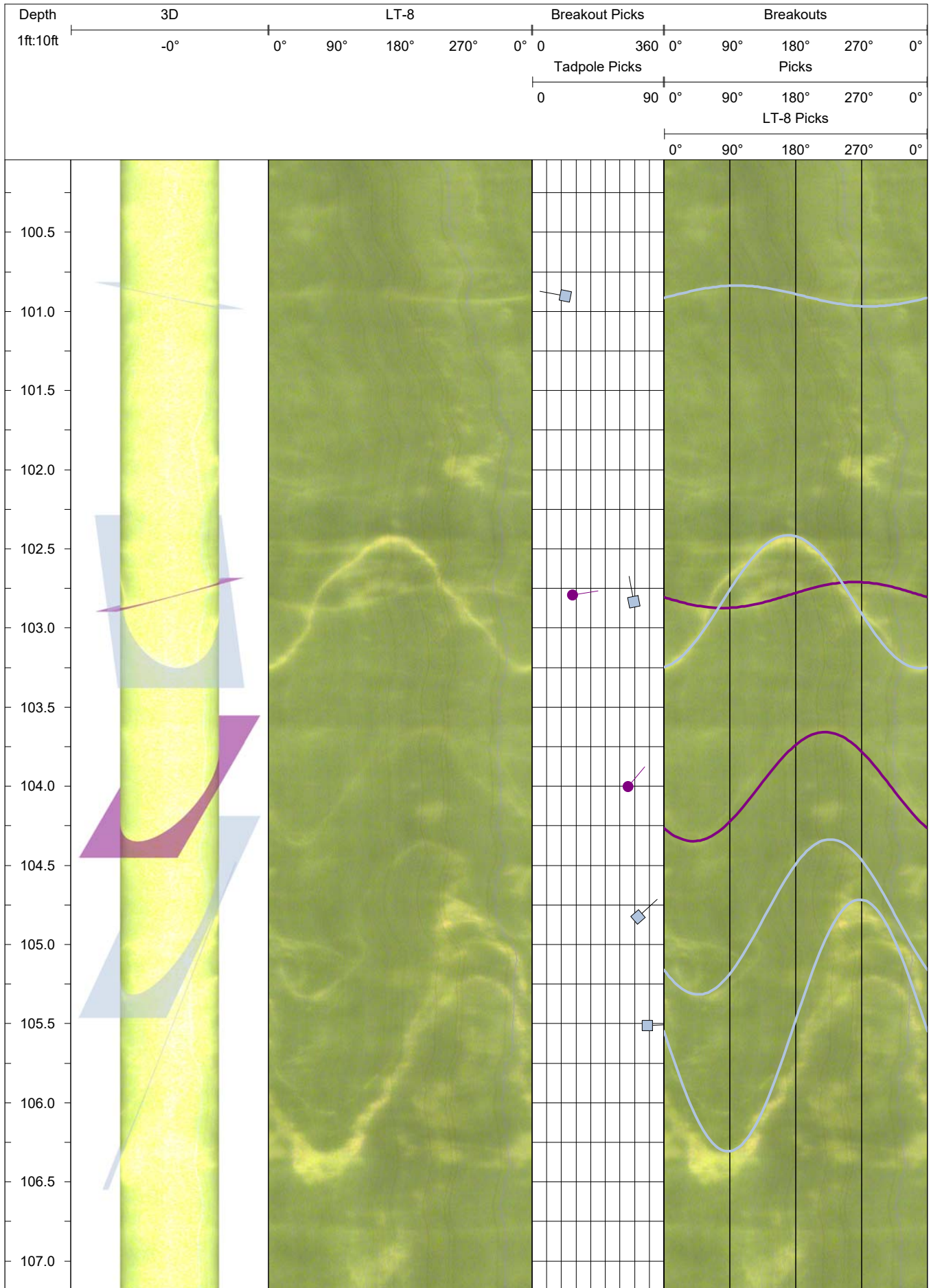

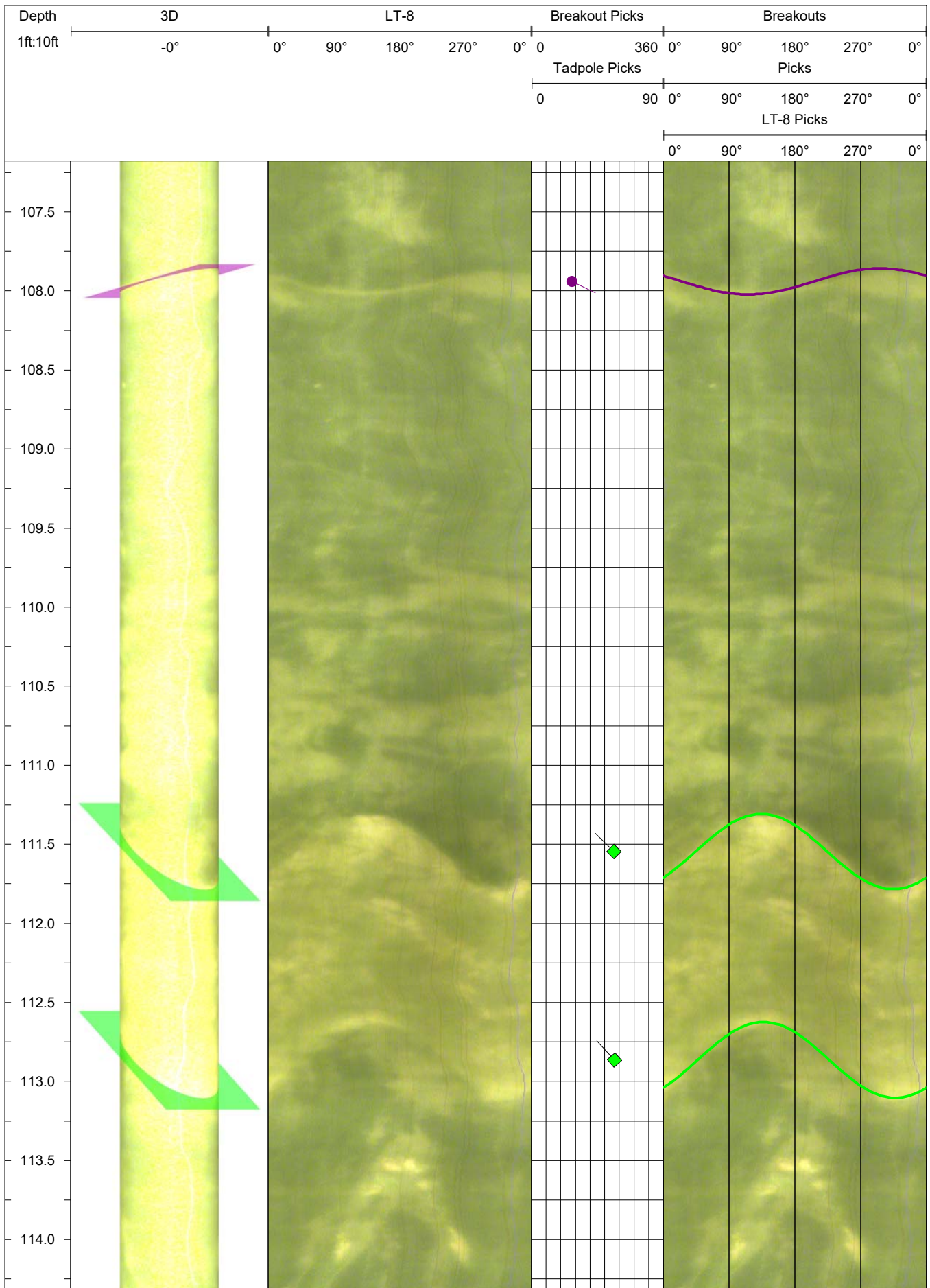

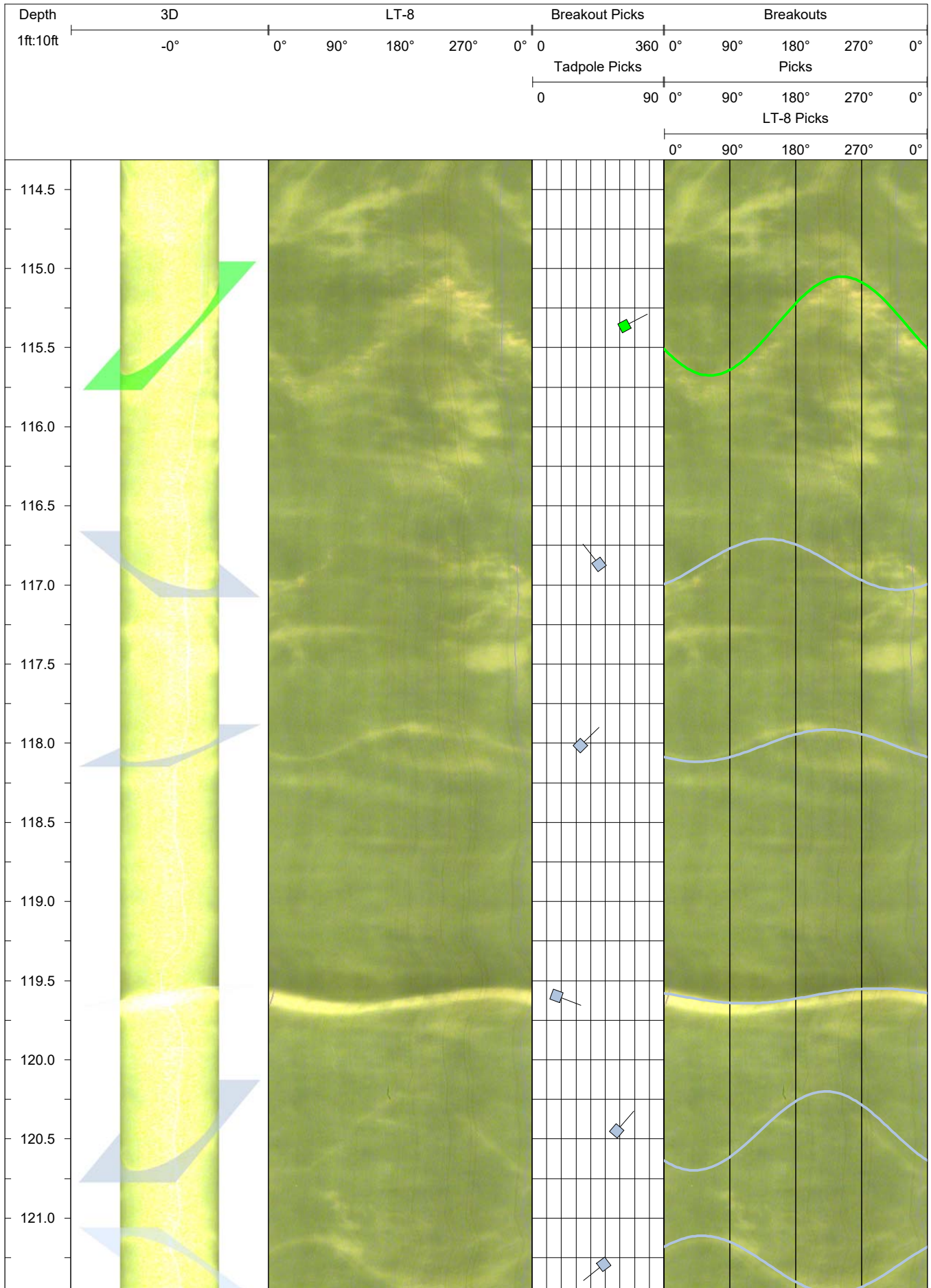

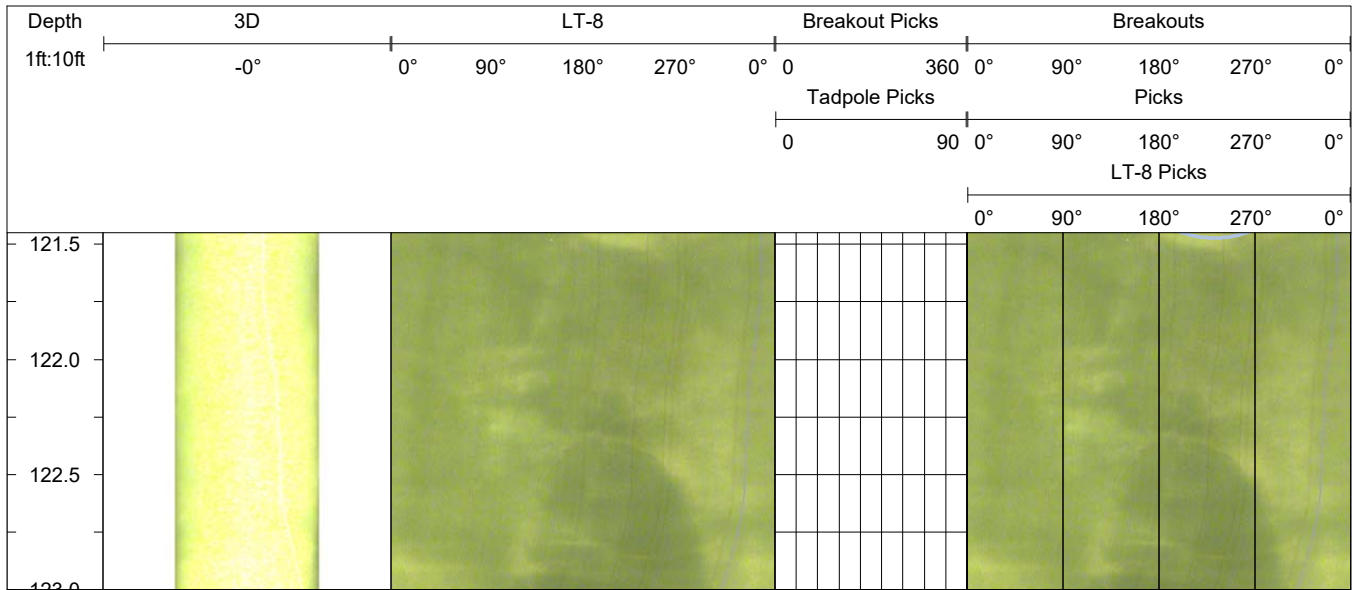

DOWNHOLE IMAGE LOG

Boring: LT-9
 Operator: Sebastian Durringer

Project: Beach Road Slide
 Location: Haines, AK

Proj. No.: 2930
 Date: 11/17/21

Description:

Beach Road Slide
 Magnetic declination adjustment of 18.7° E applied
 Dip values are degrees from horizontal
 Dip direction presented as azimuth from geographic north

Log interval is from: 46.5

Log interval to: 122

Depth unit: Feet

Structural Legend

Scale ratio: 1 : 10

- Tight Fracture
- Healed Fracture
- Bedding/Banding/Foliation

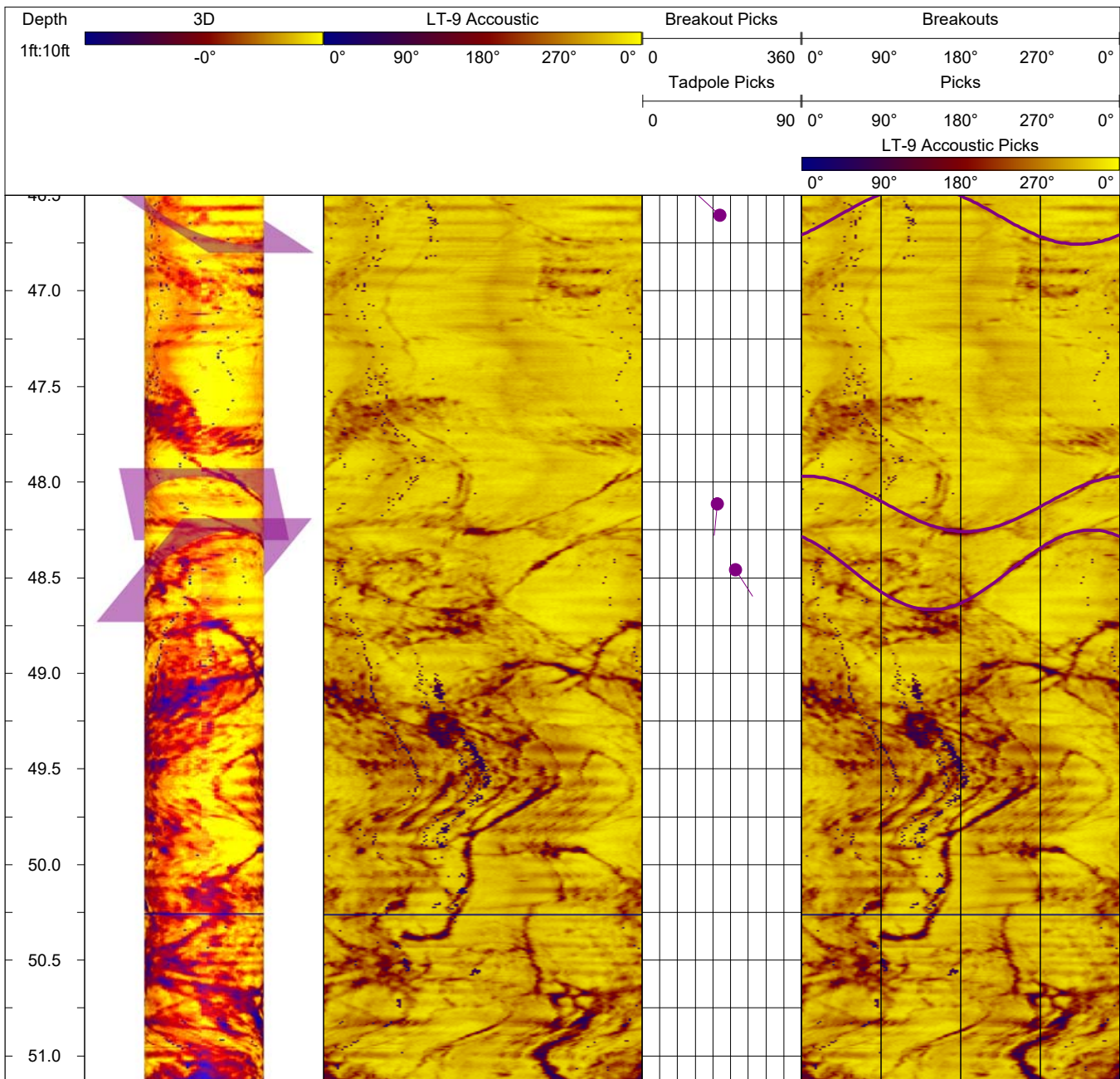

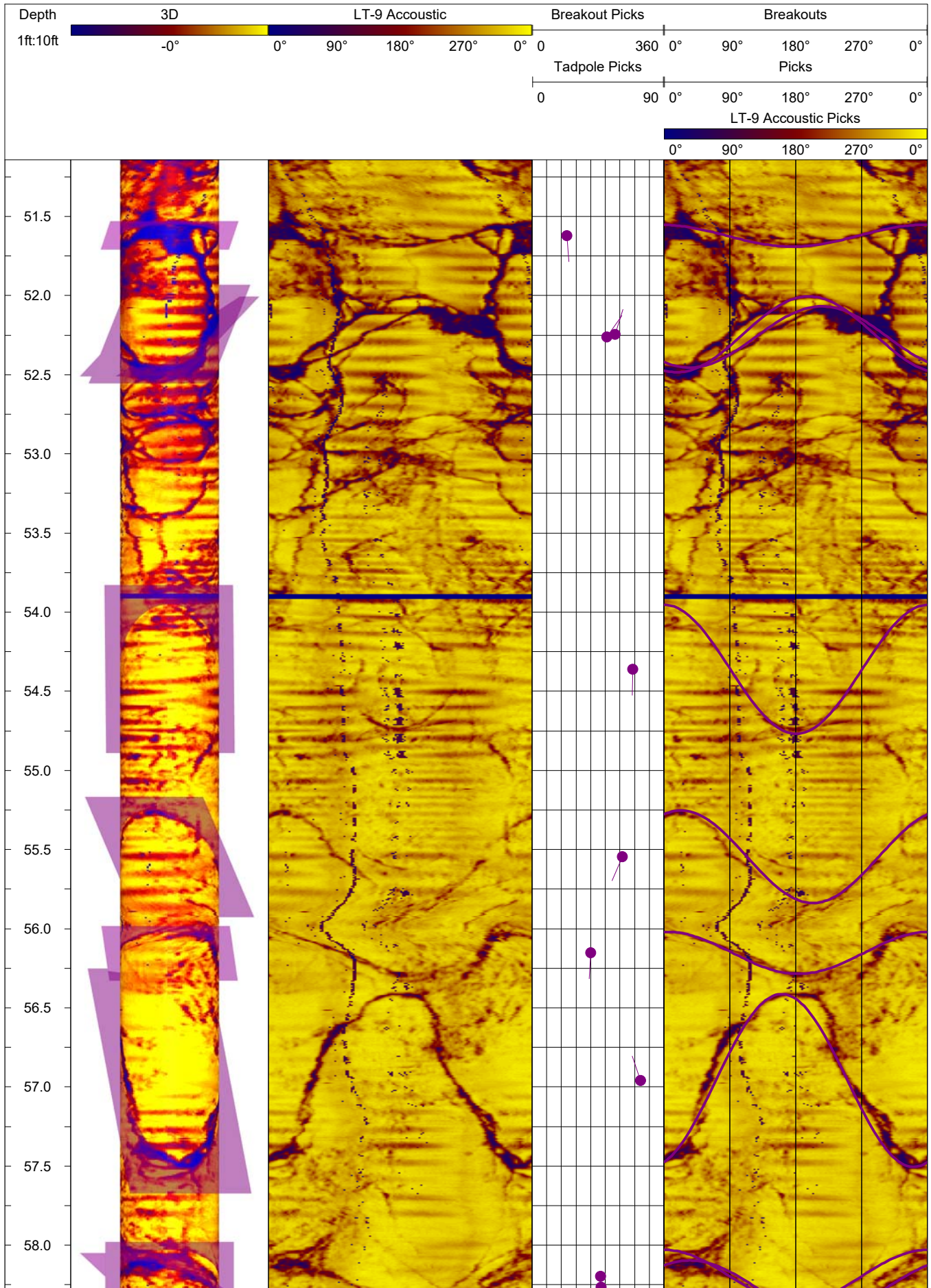

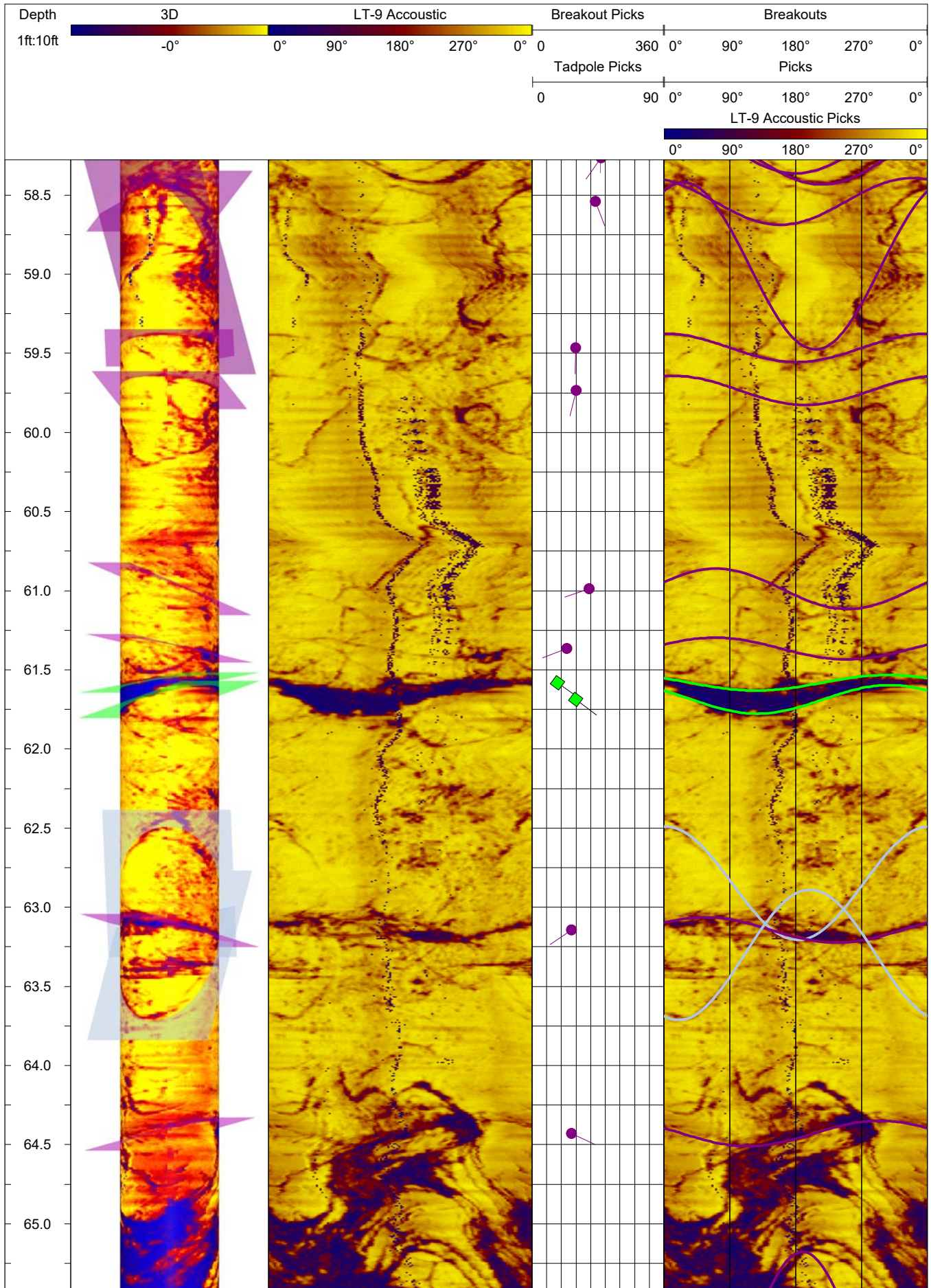

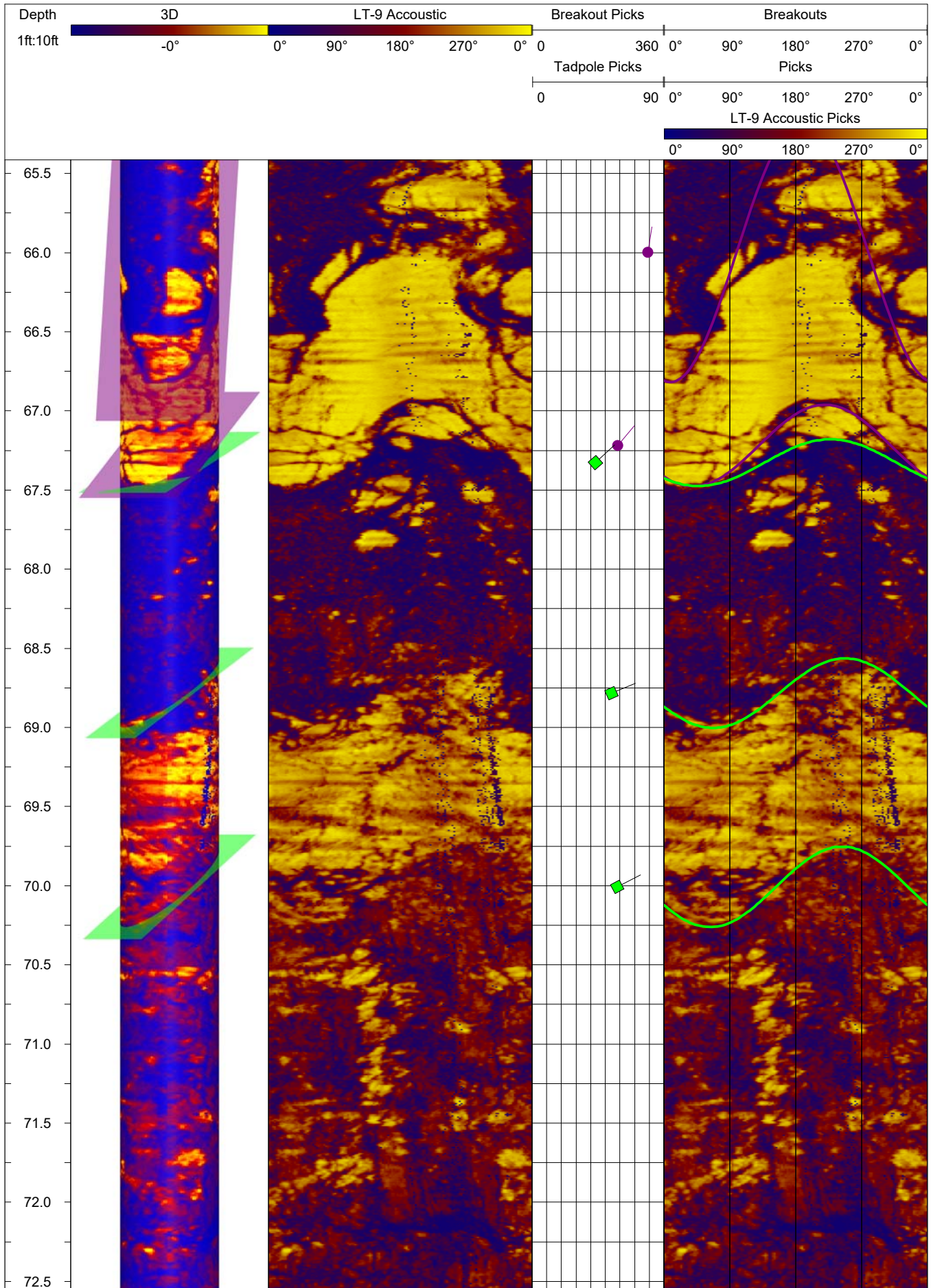

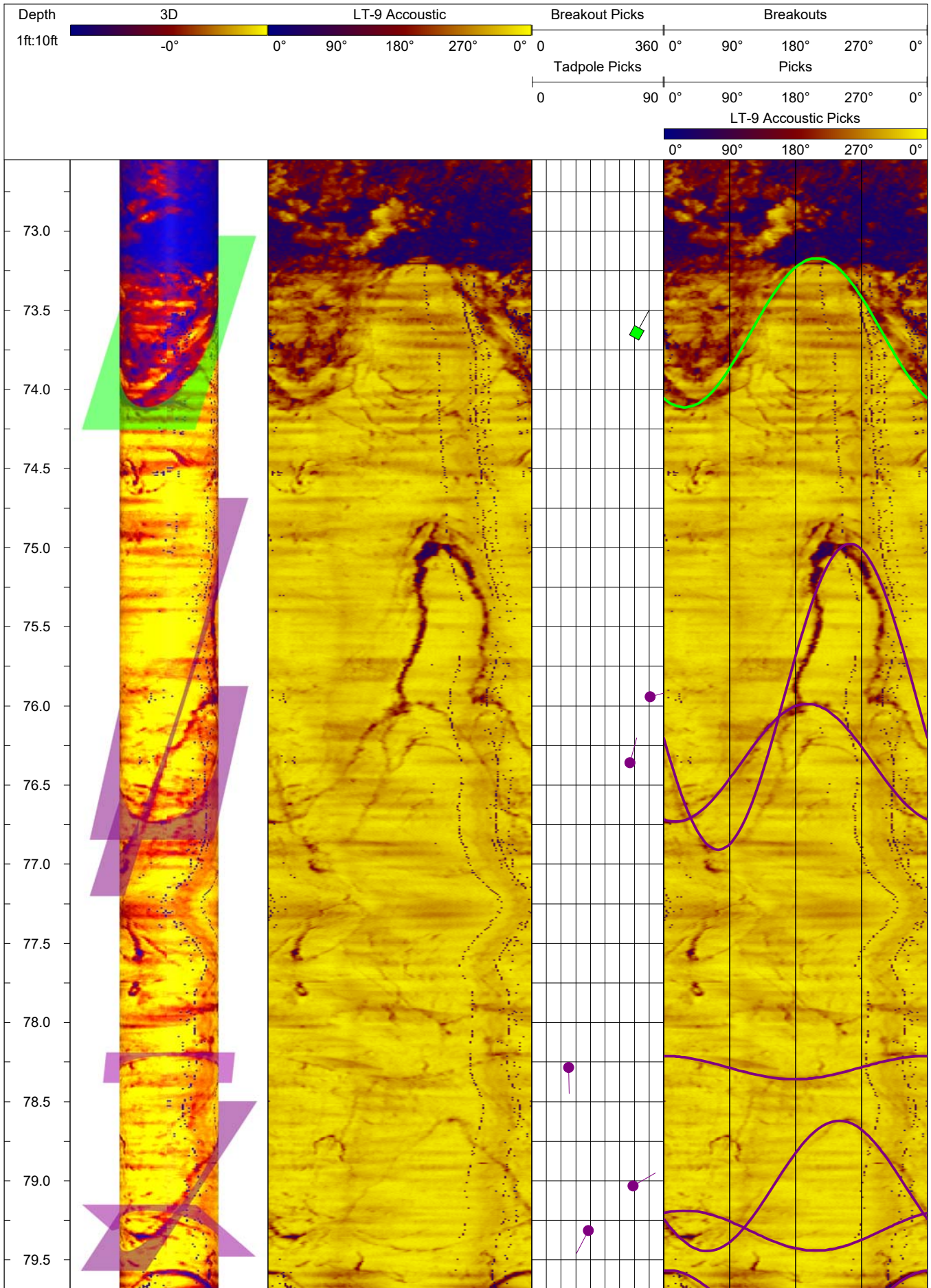

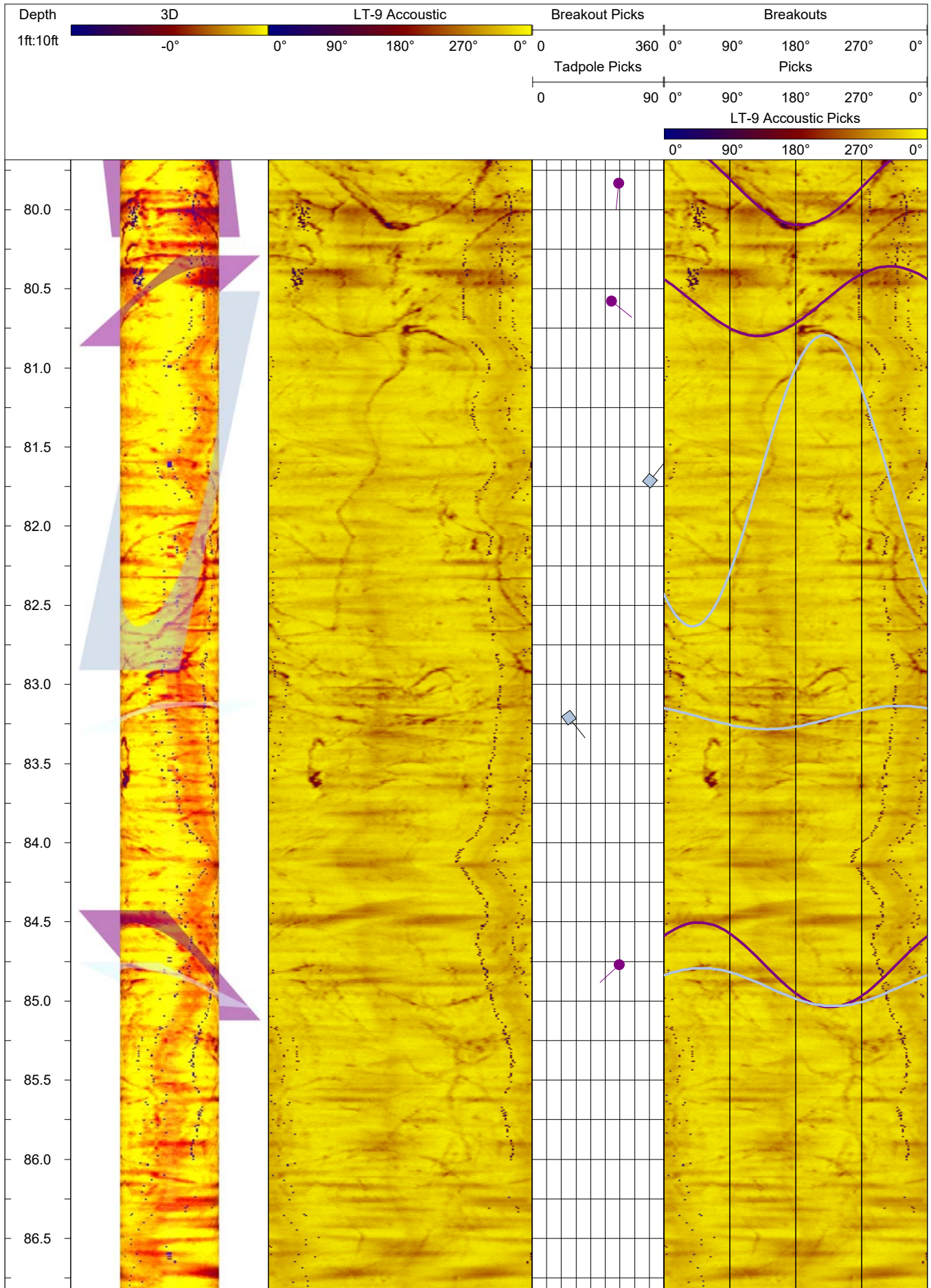

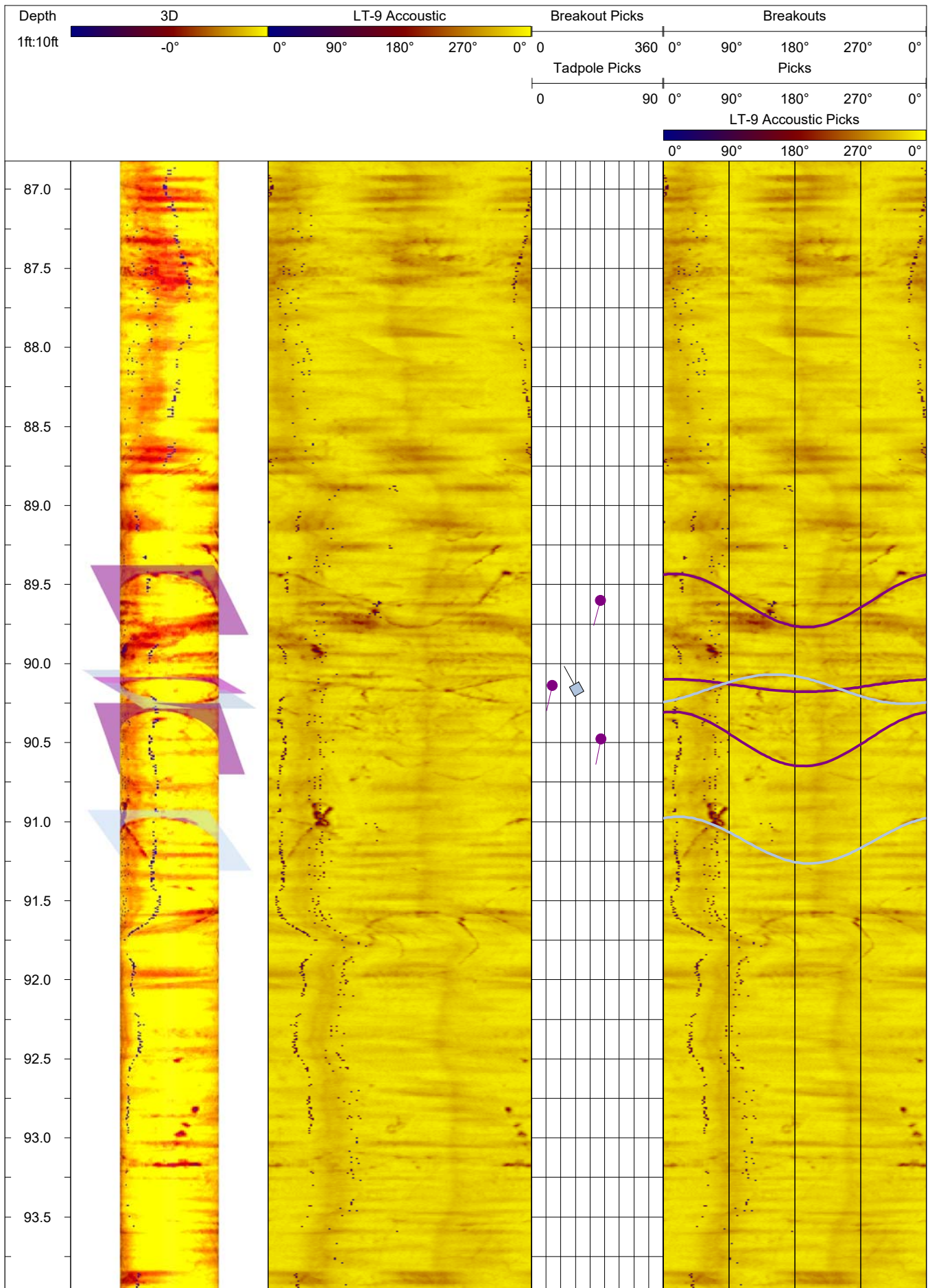

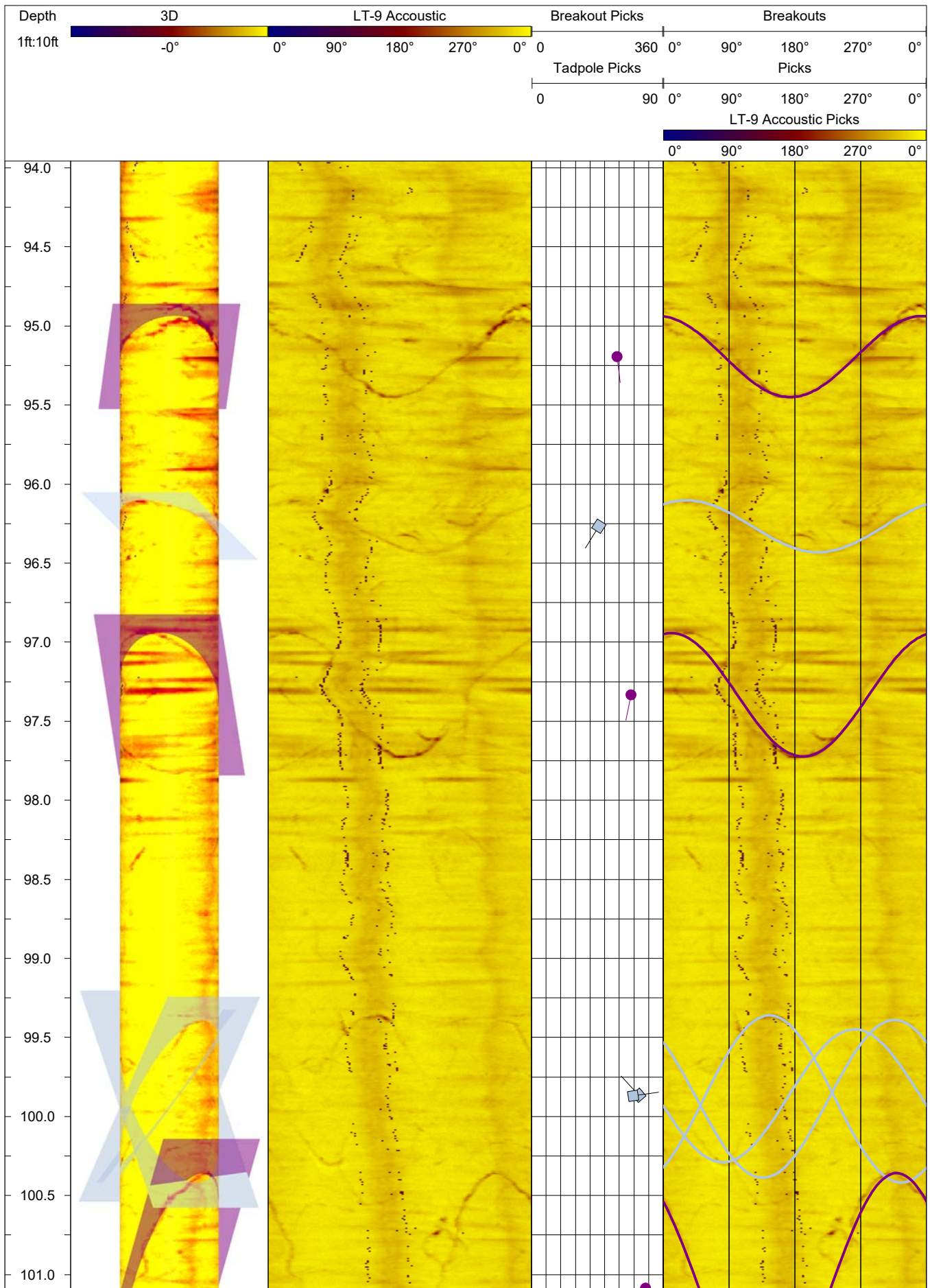

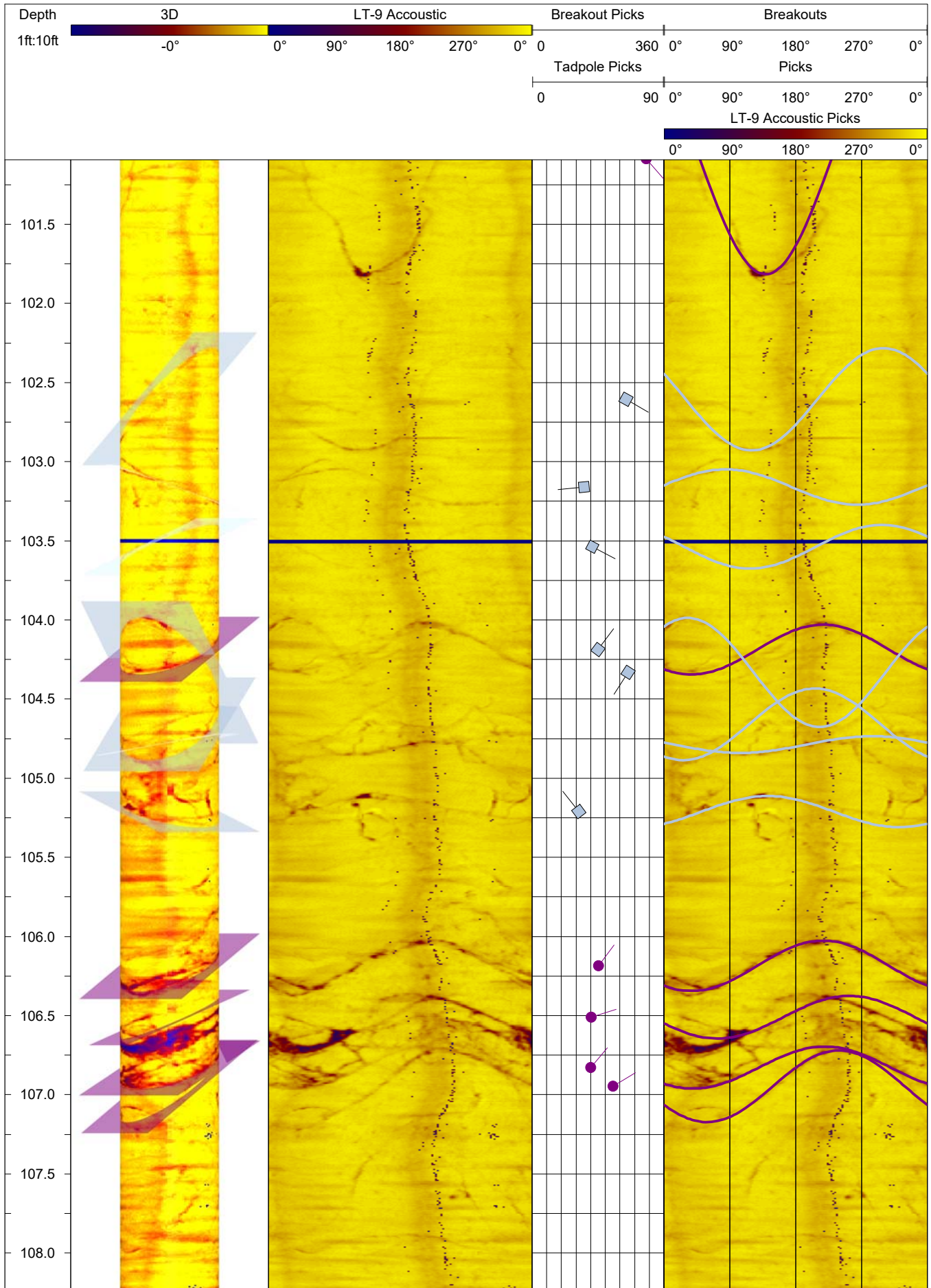

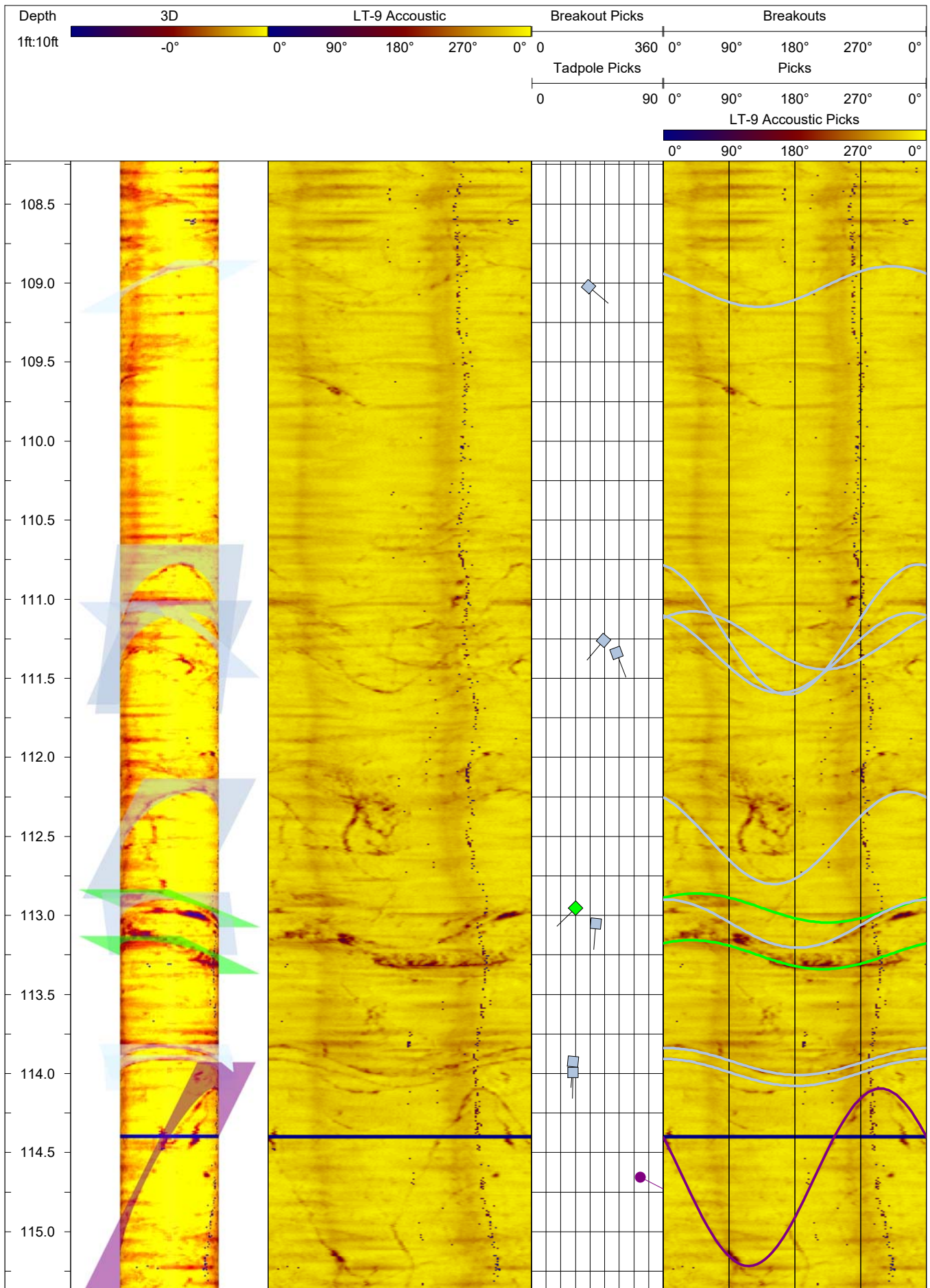

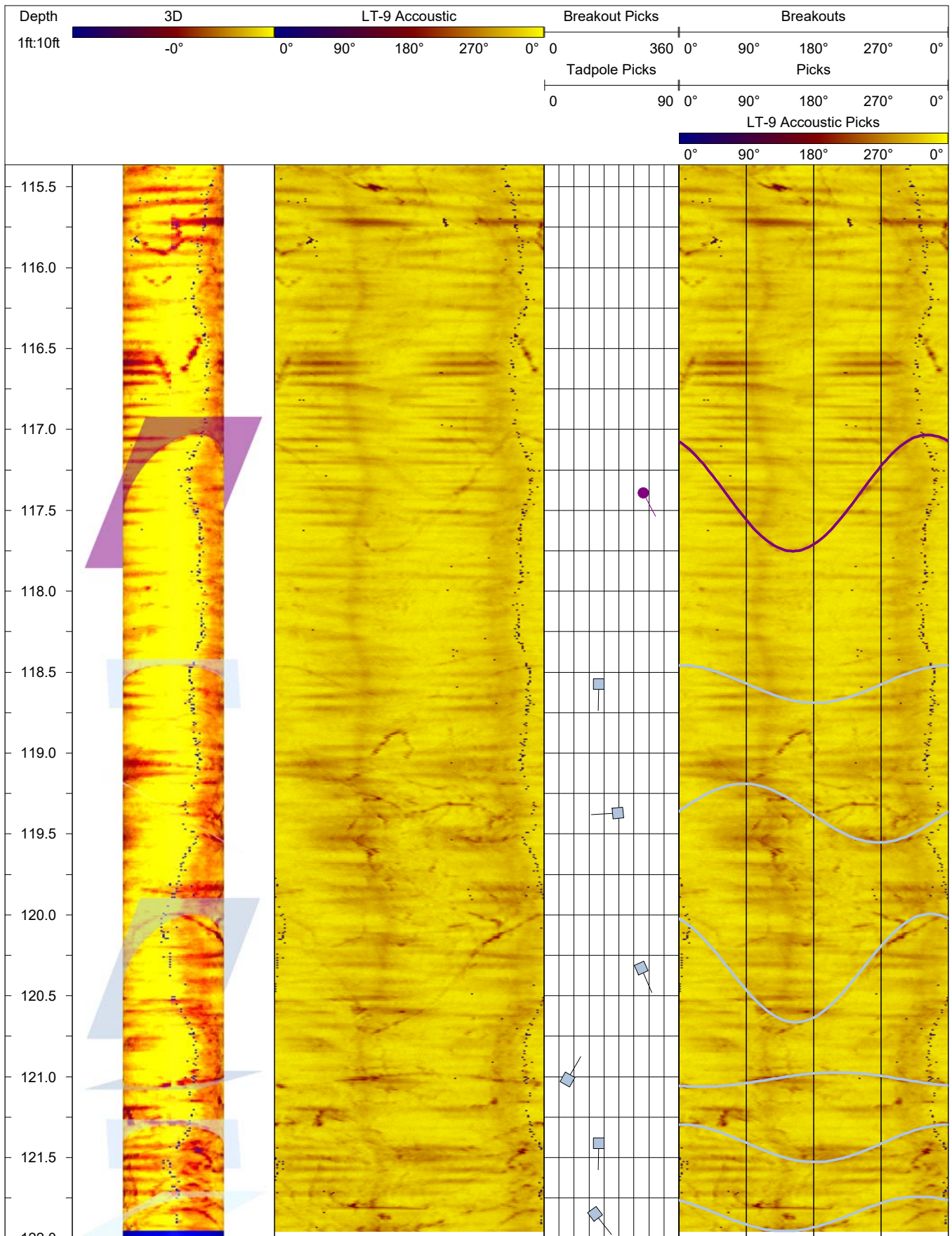

DOWNHOLE IMAGE LOG

Boring: LT-9
 Operator: Sebastian Durringer

Project: Beach Road Slide
 Location: Haines, AK

Proj. No.: 2930
 Date: 11/17/21

Description:

Beach Road Slide
 Magnetic declination adjustment of 18.7° E applied
 Dip values are degrees from horizontal
 Dip direction presented as azimuth from geographic north

Log interval is from: 8.0

Log interval to: 122.0

Depth unit: Feet

Structural Legend

Scale ratio: 1 : 10

- Open Fracture
- Tight Fracture
- ◆ Healed Fracture
- ◆ Bedding/Banding/Foliation

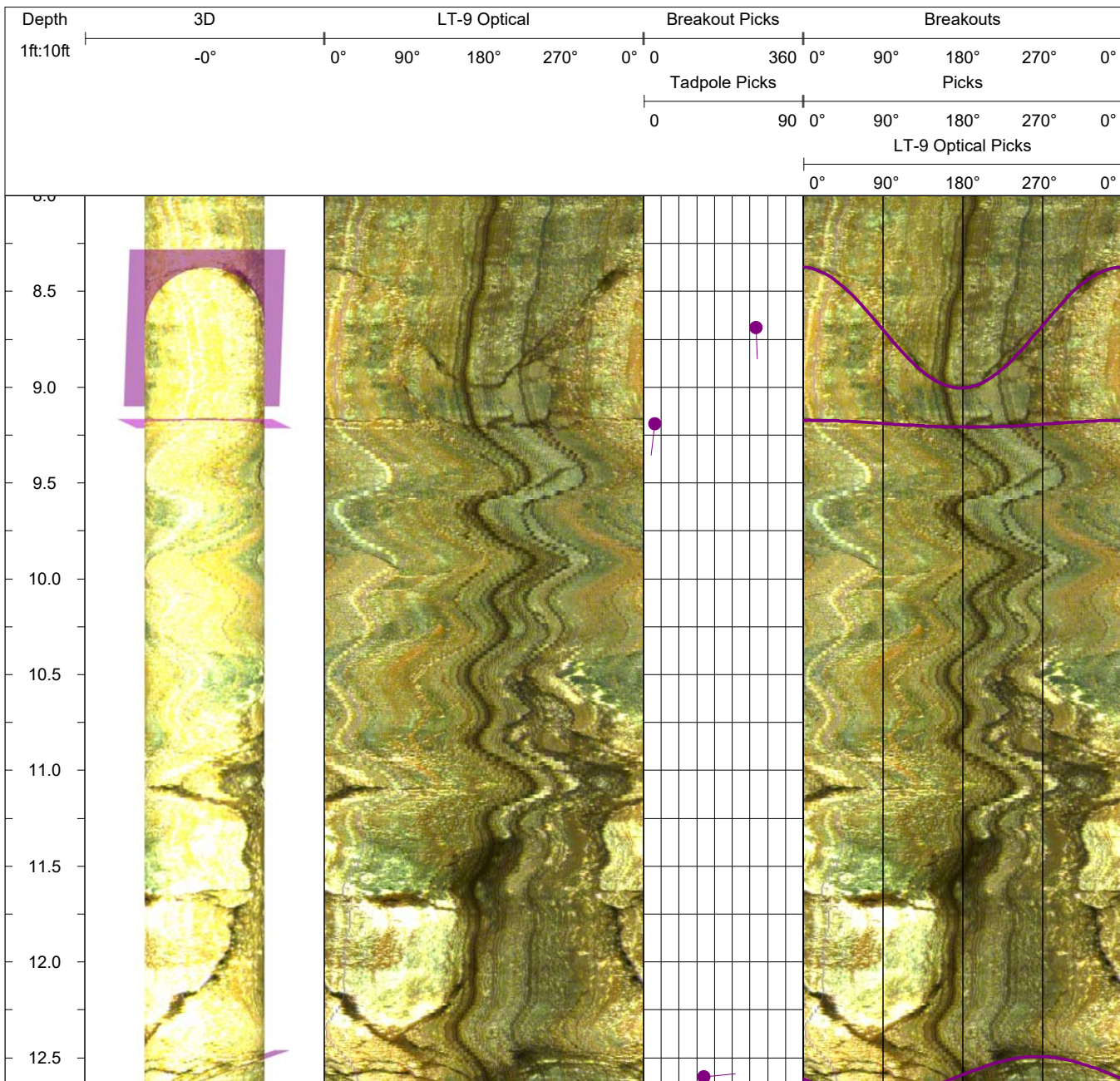

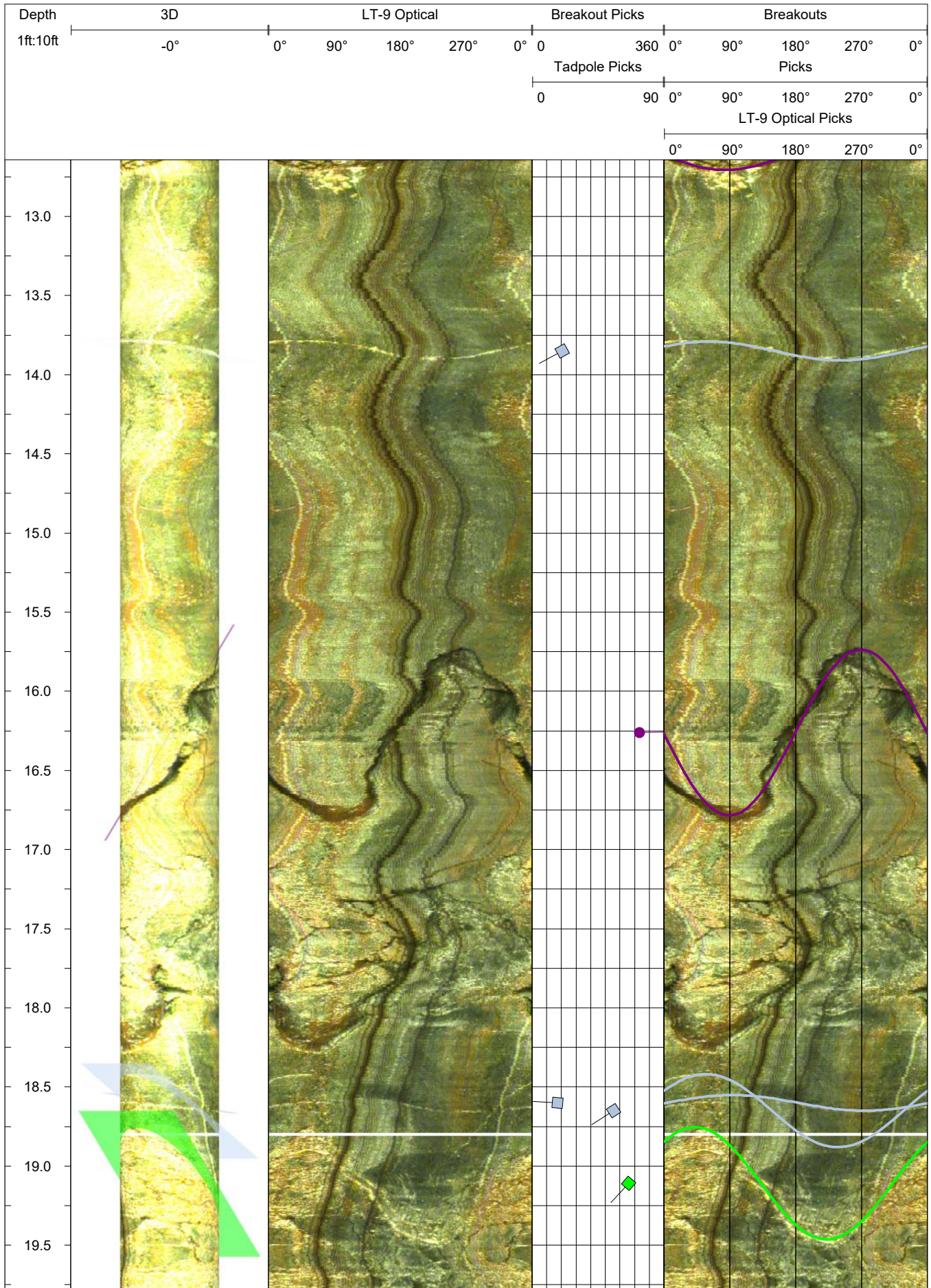

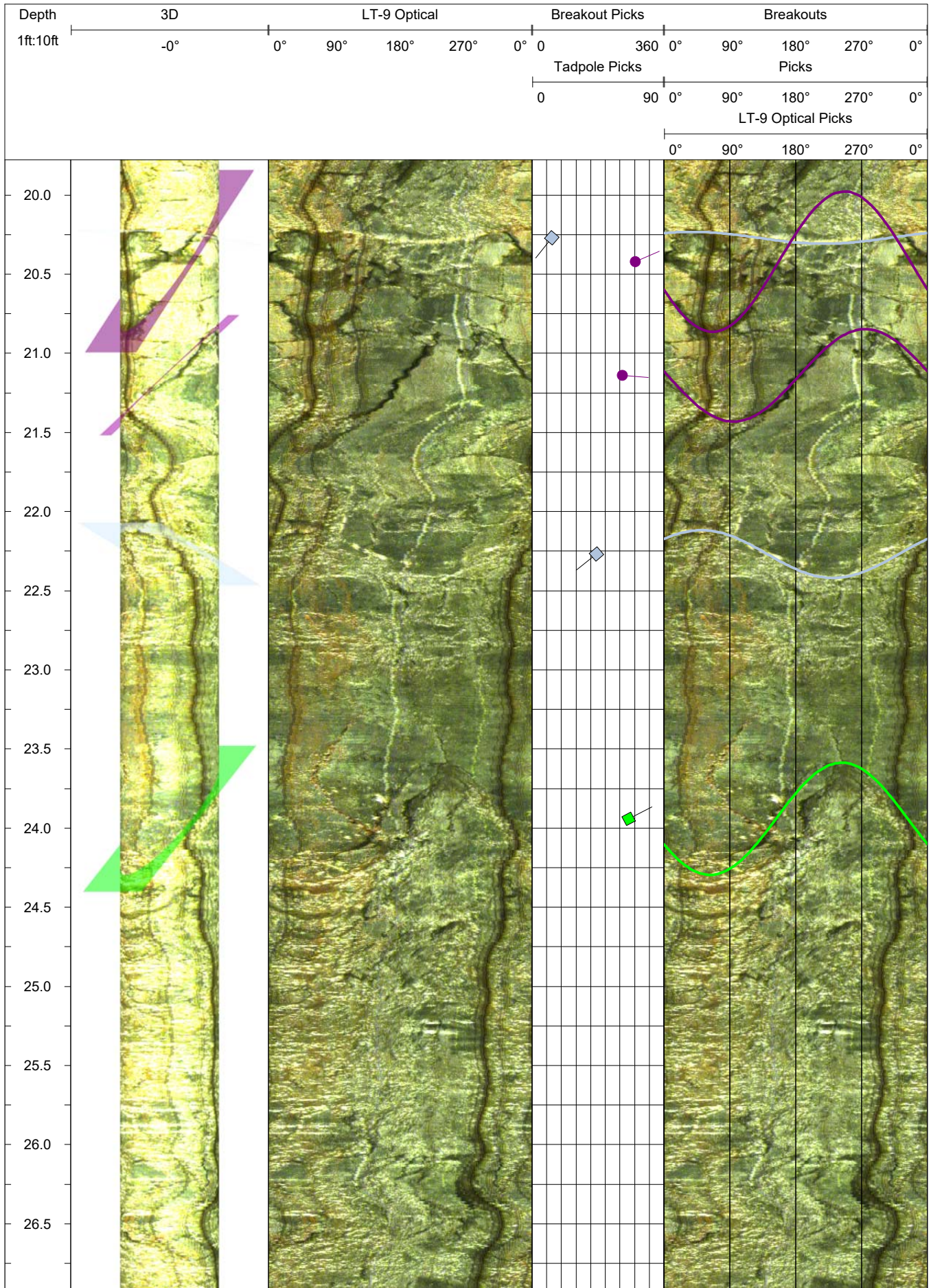

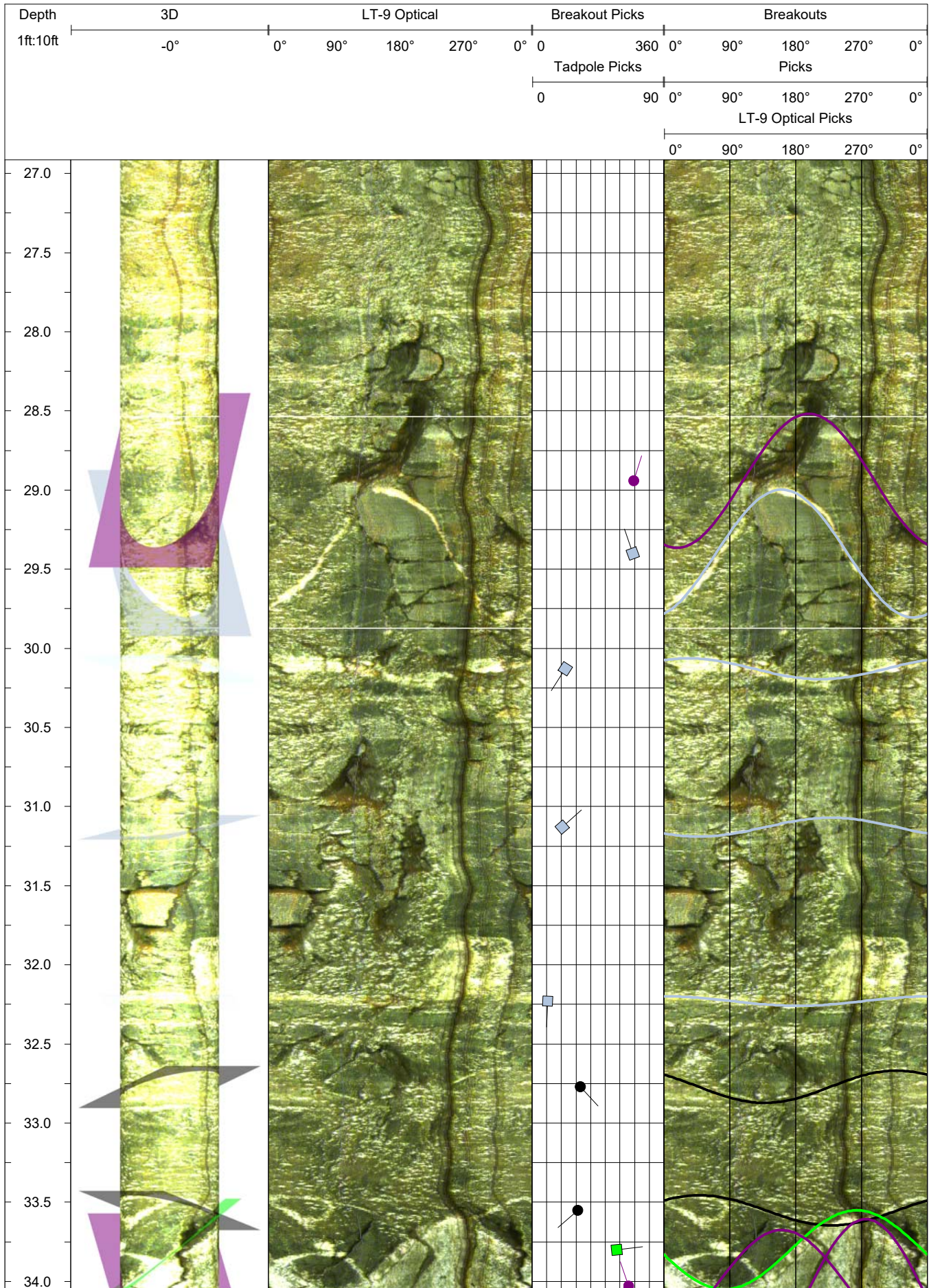

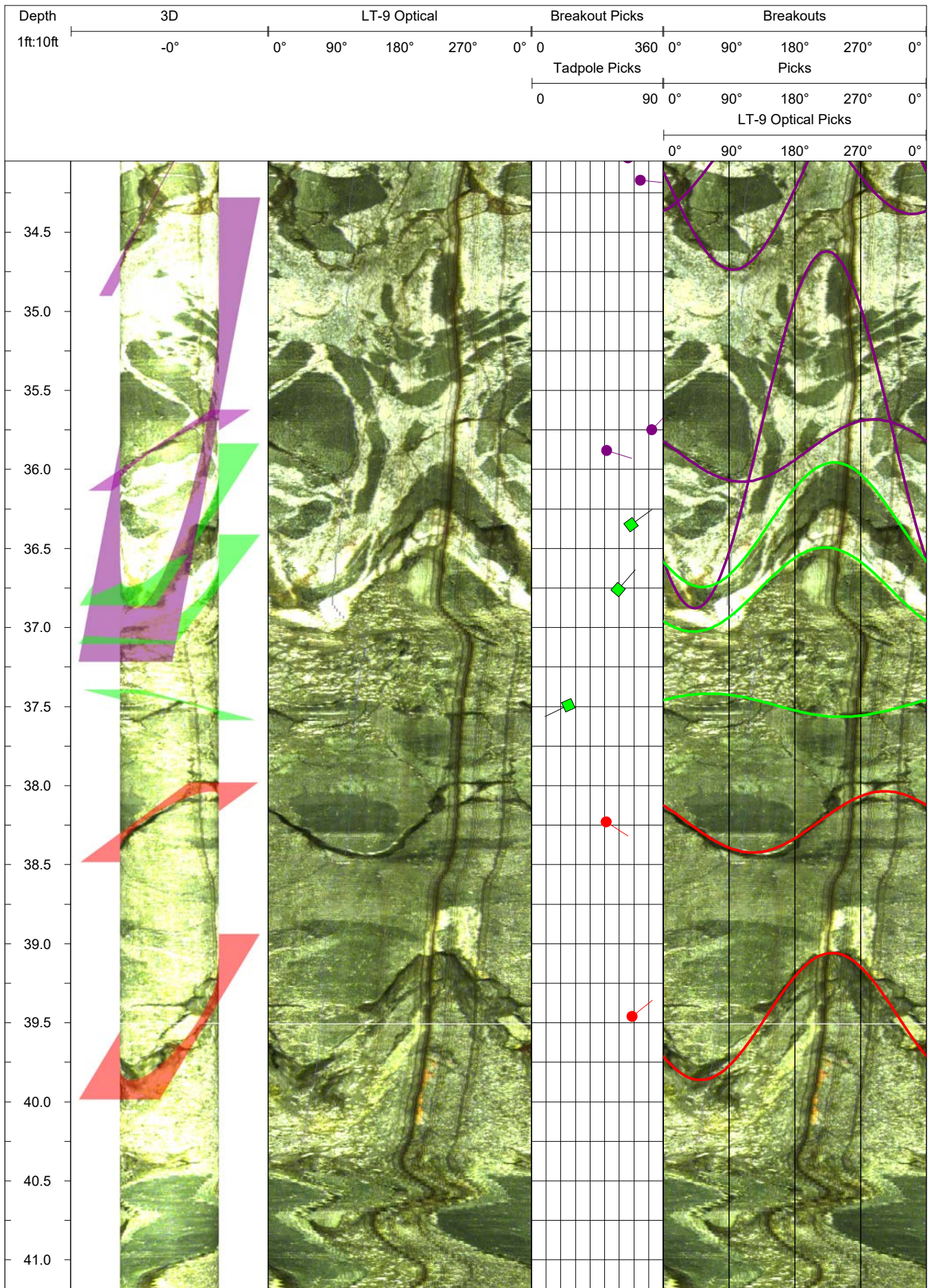

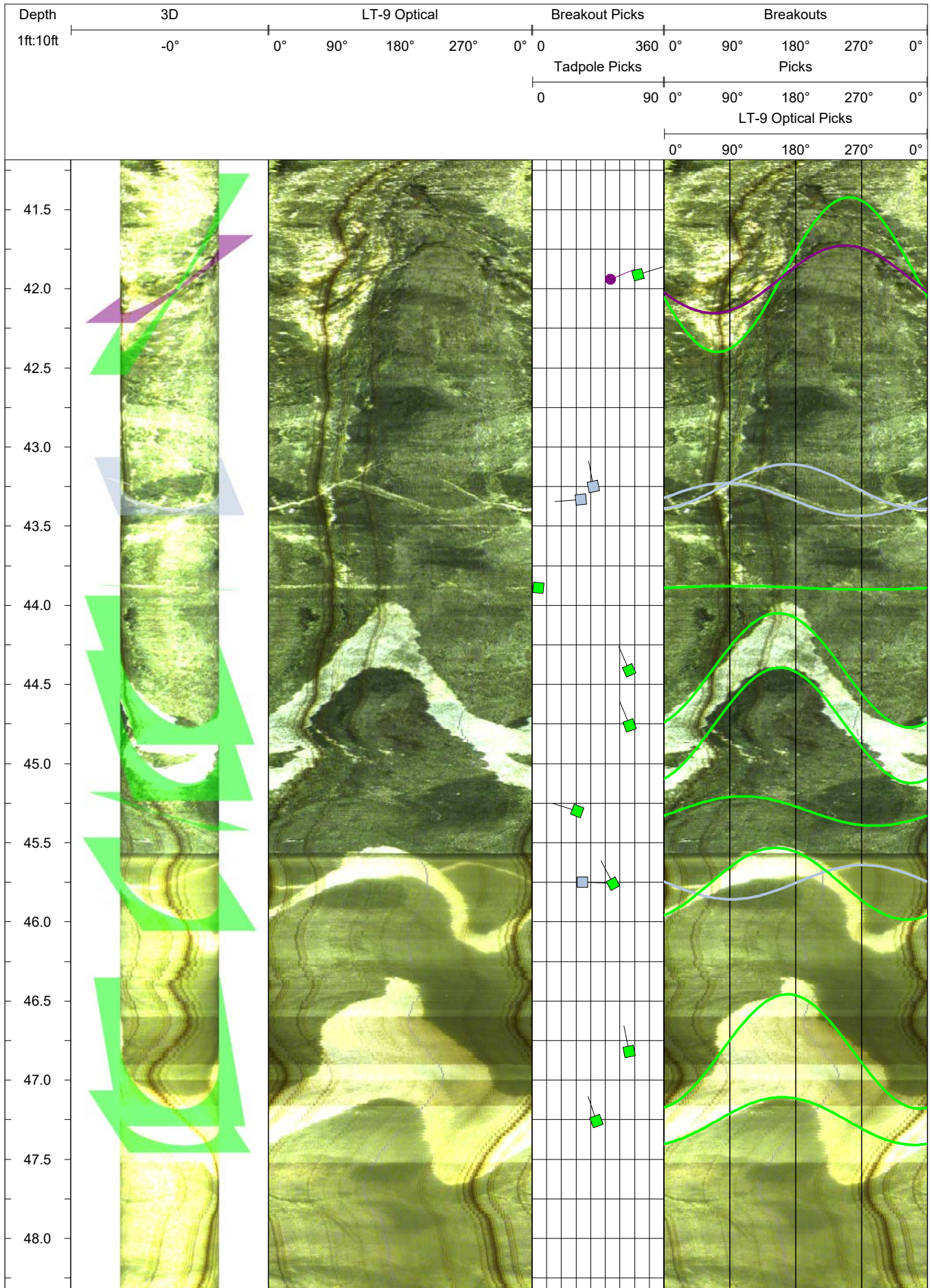

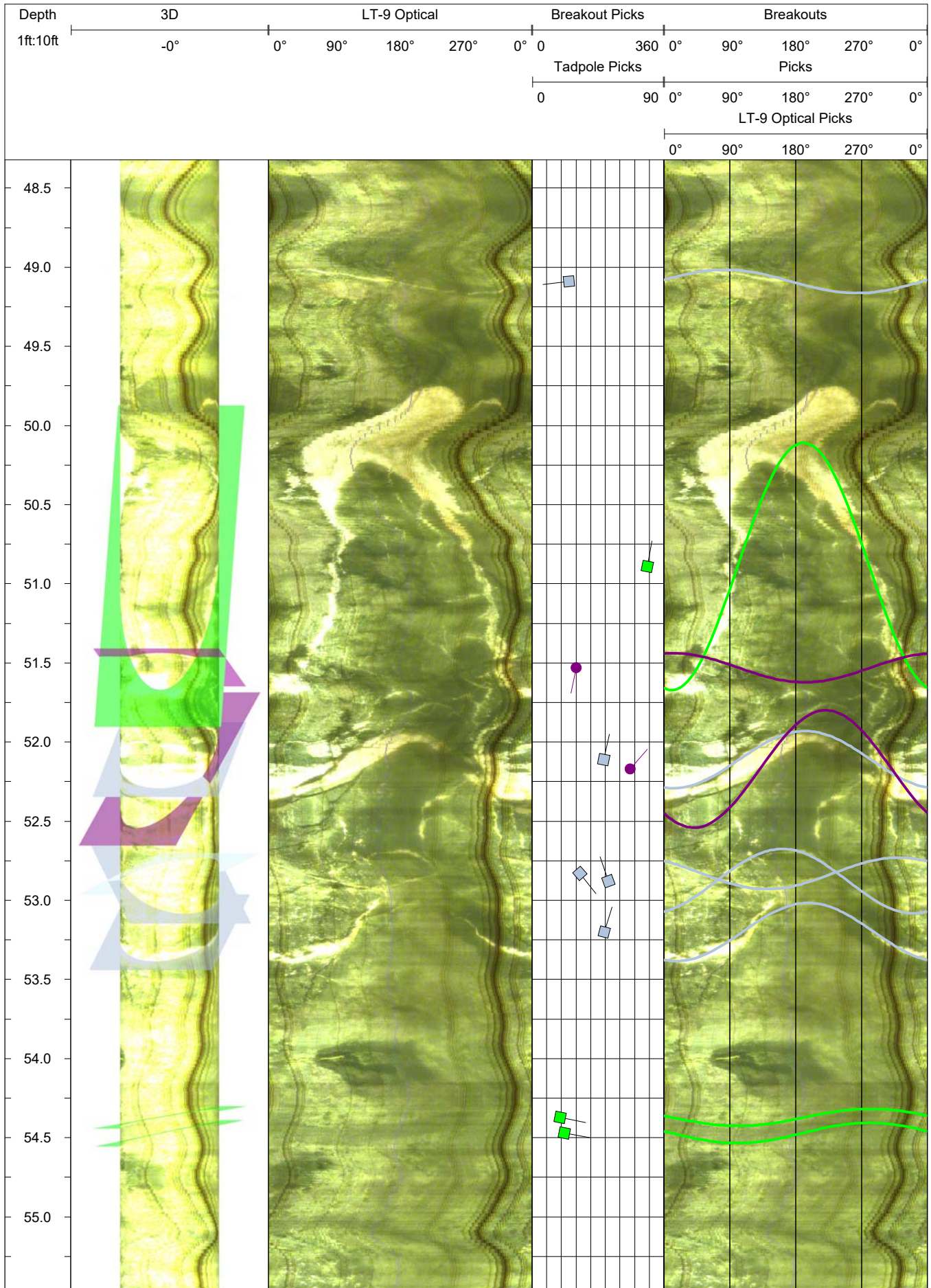

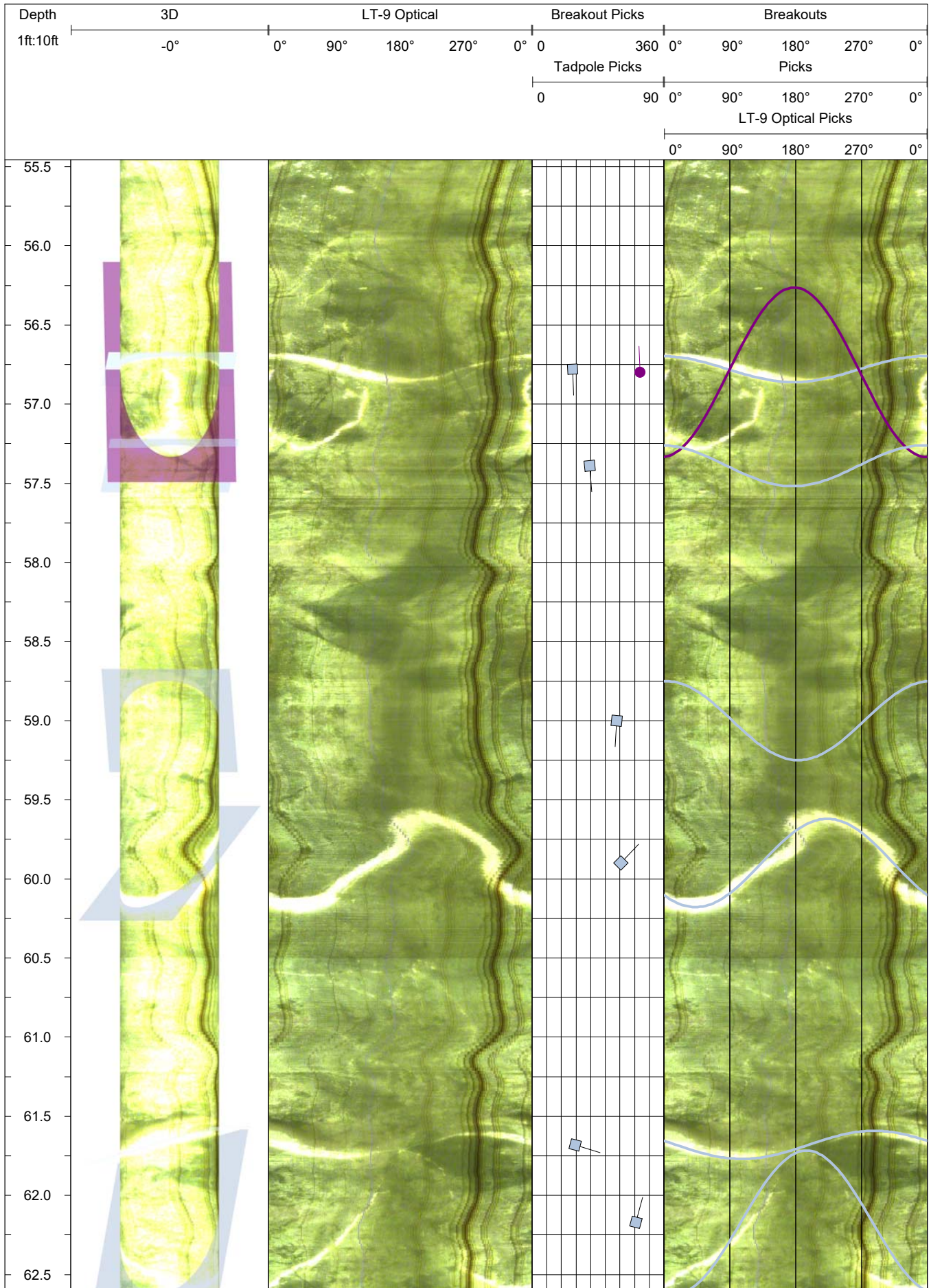

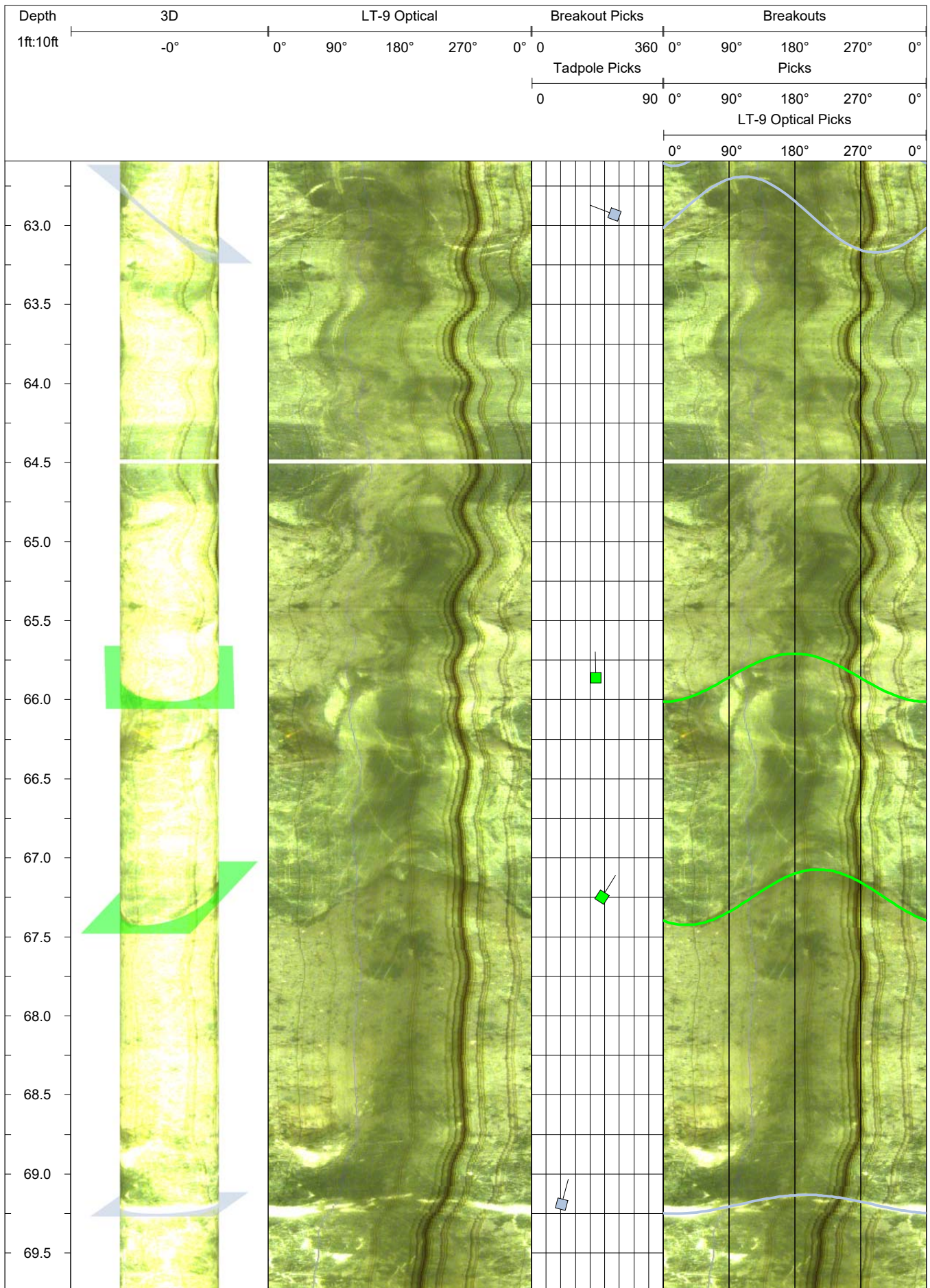

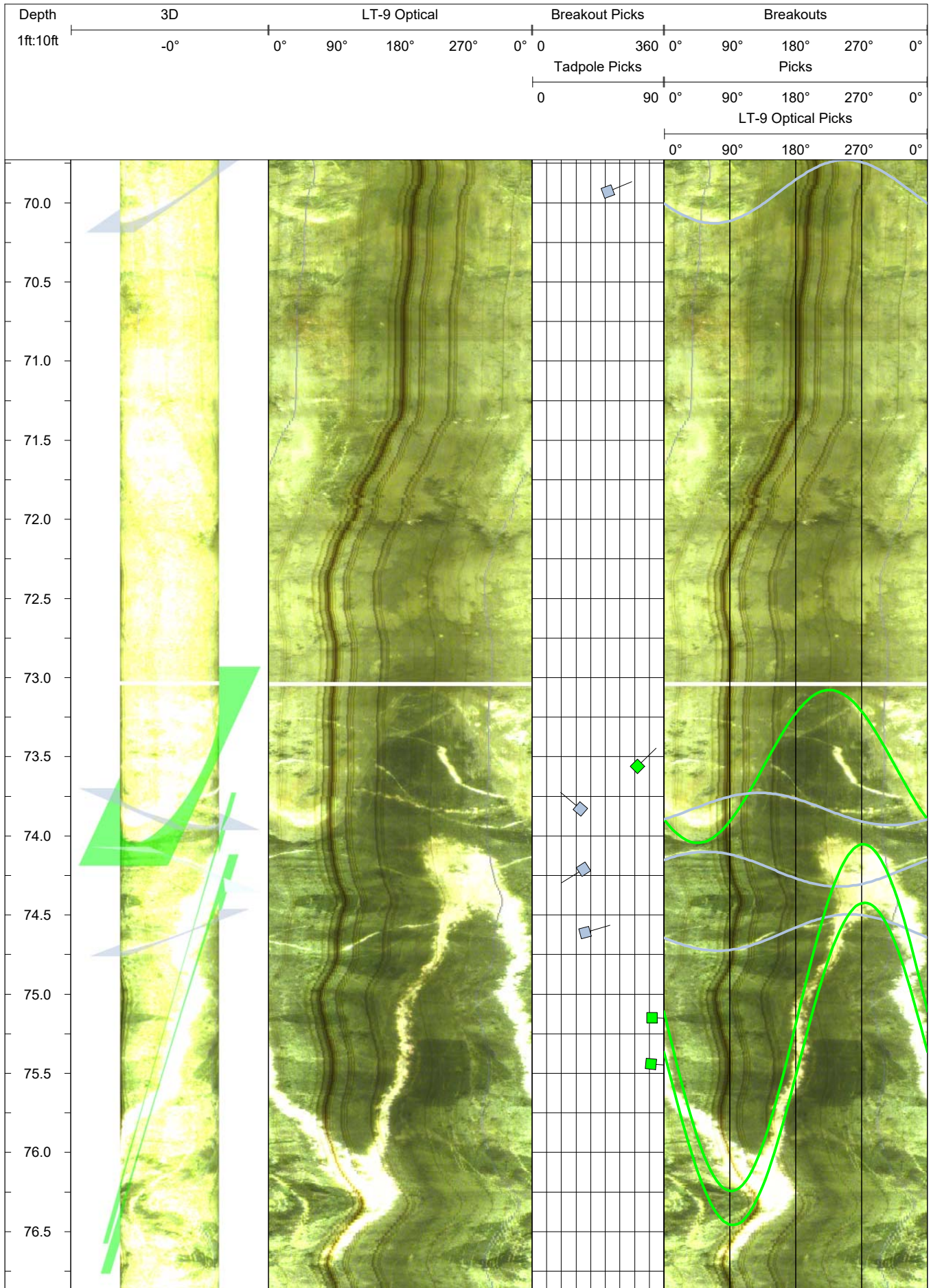

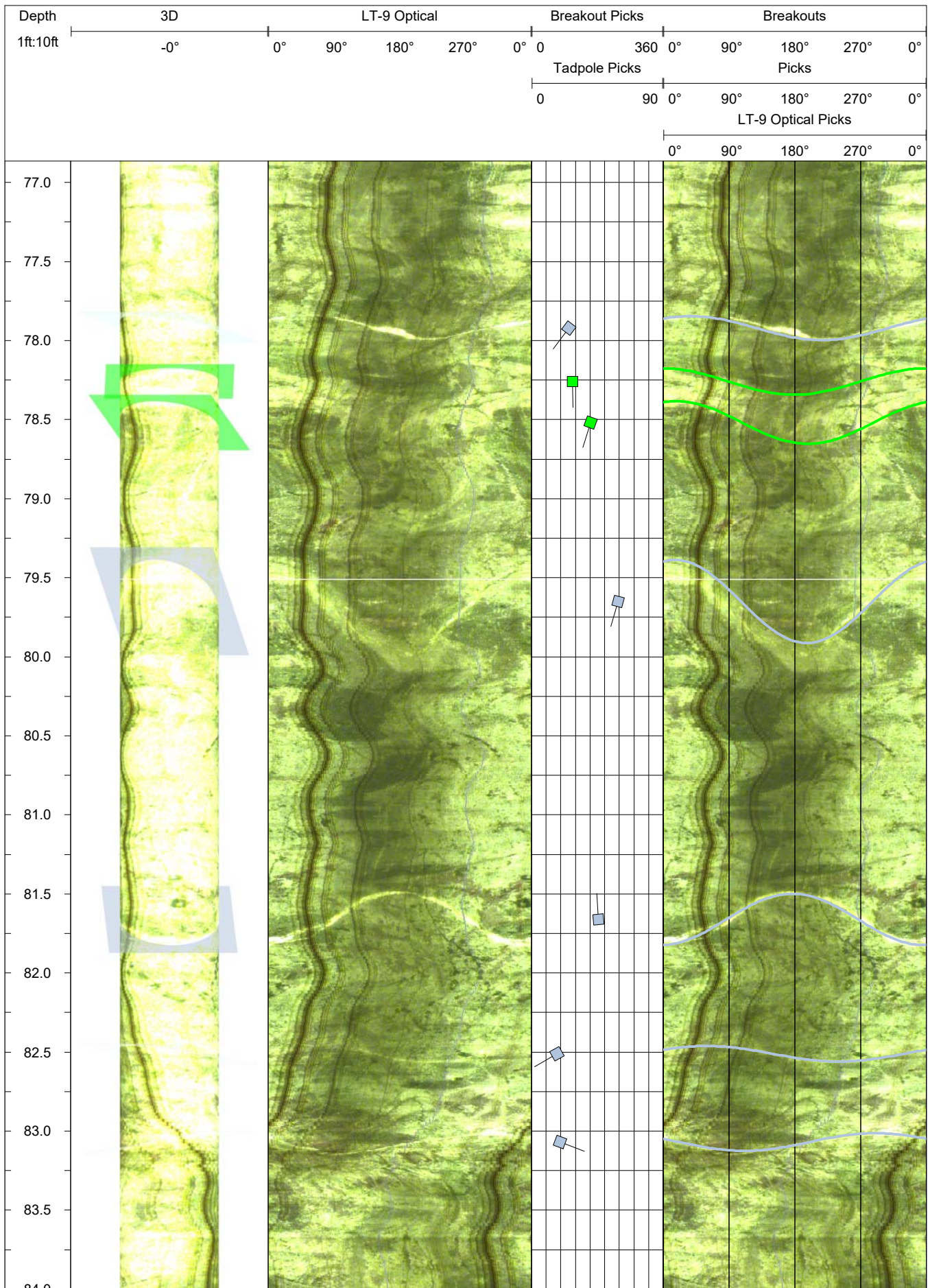

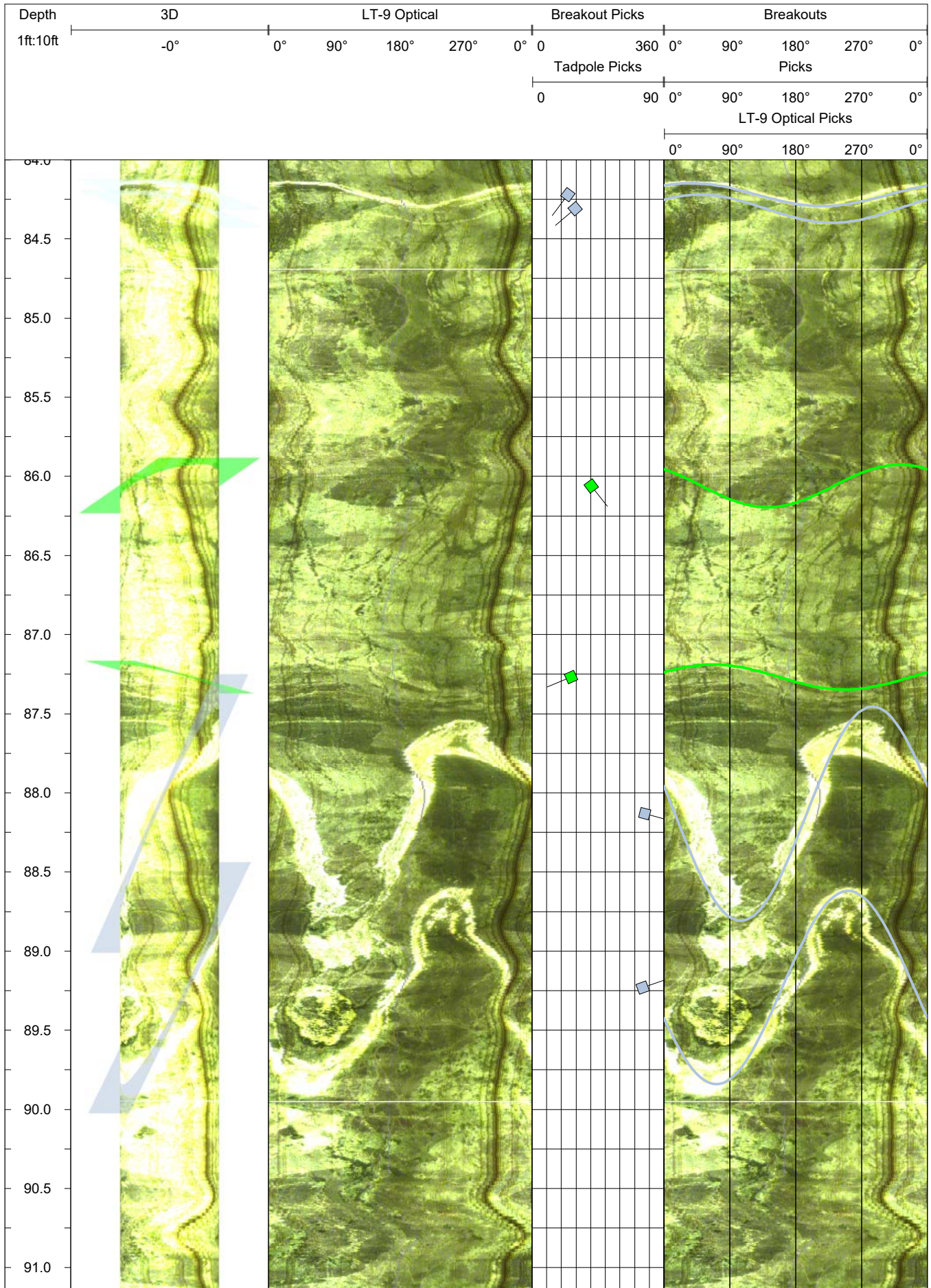

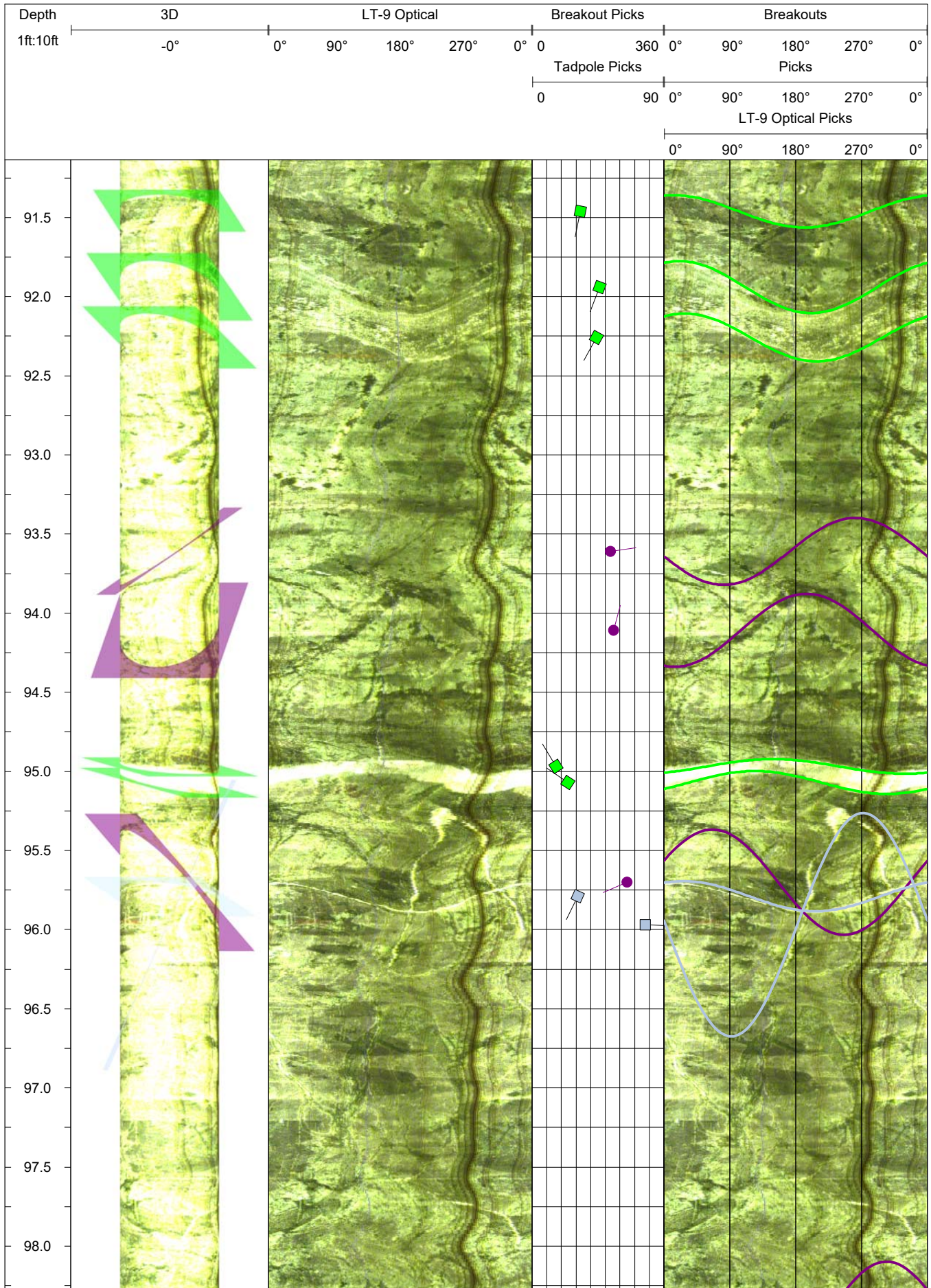

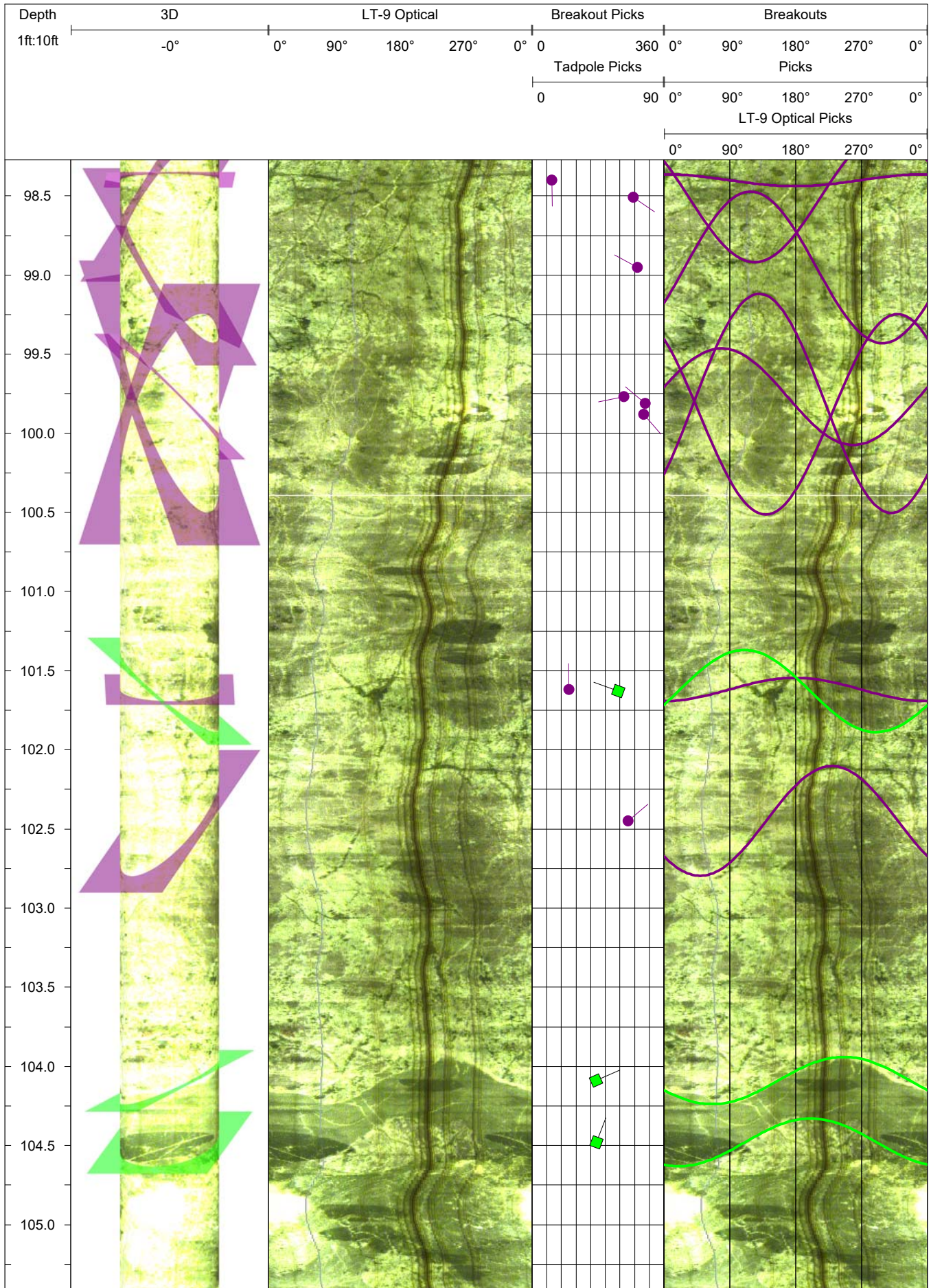

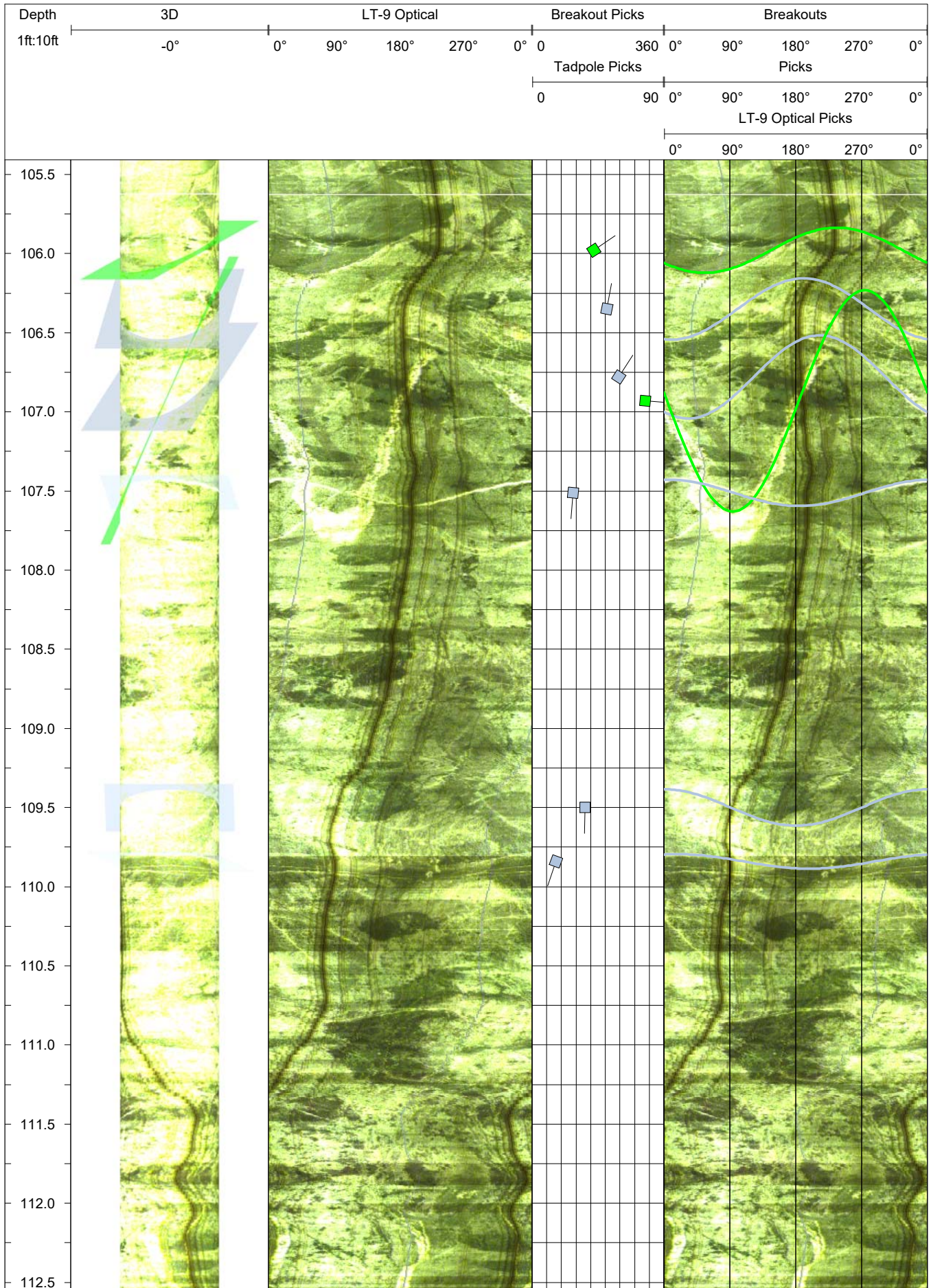

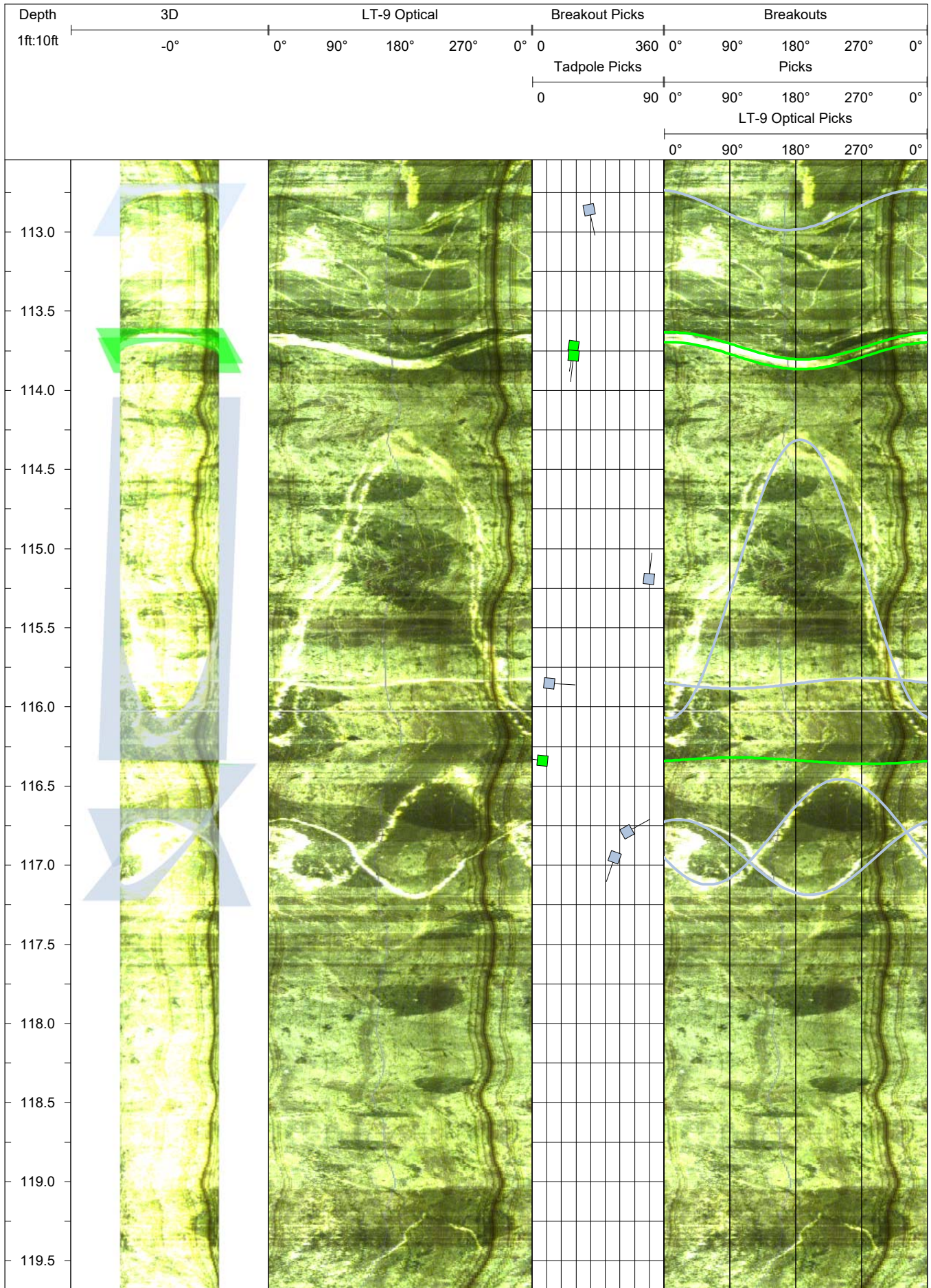

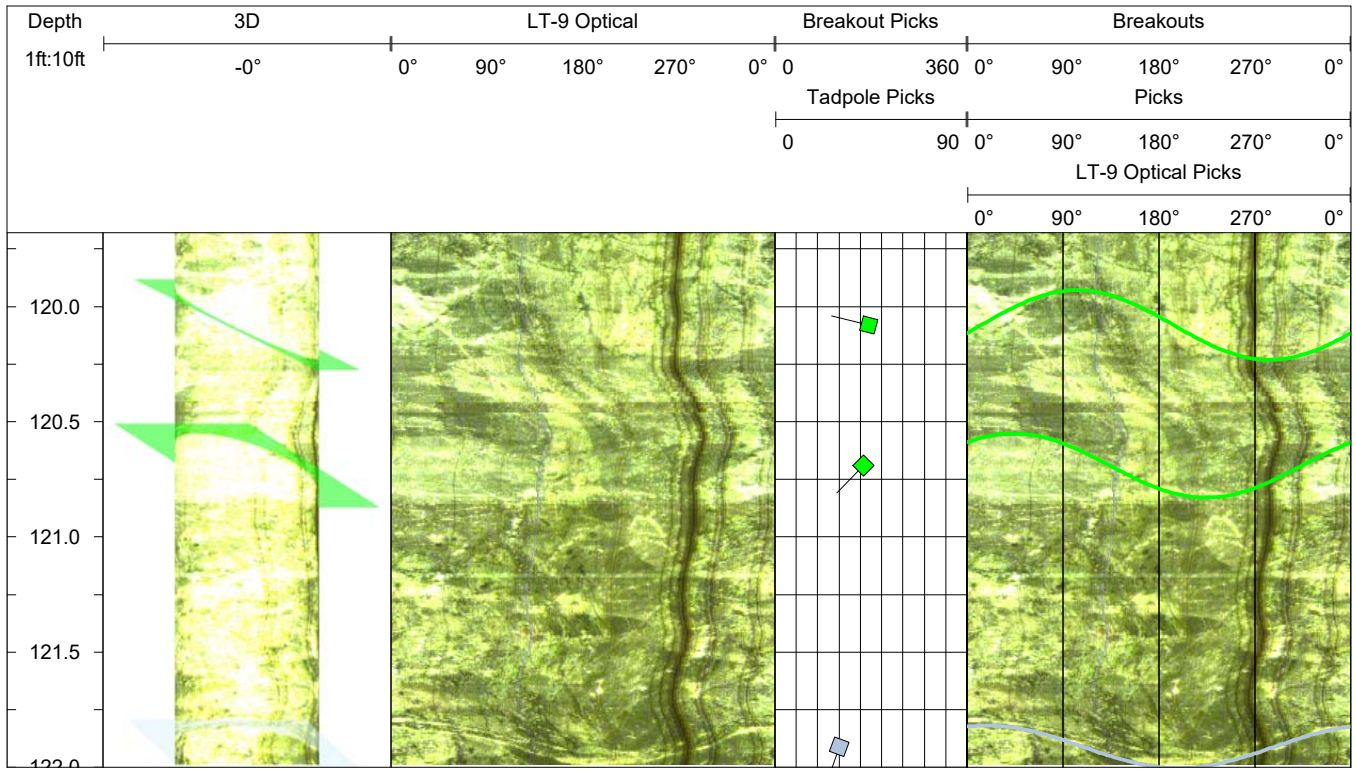

DOWNHOLE IMAGE LOG

Boring: LT-10
 Operator: Justin McCarley

Project: Beach Road Slide
 Location: Haines, AK

Proj. No.: 2930
 Date: 11/18/21

Description:

Beach Road Slide
 Magnetic declination adjustment of 18.7° E applied
 Dip values are degrees from horizontal
 Dip direction presented as azimuth from geographic north



Log interval is from: 27.8

Log interval to: 103.3

Depth unit: Feet

Structural Legend

Scale ratio: 1 : 10

-  Tight Fracture
-  Healed Fracture
-  Bedding/Banding/Foliation

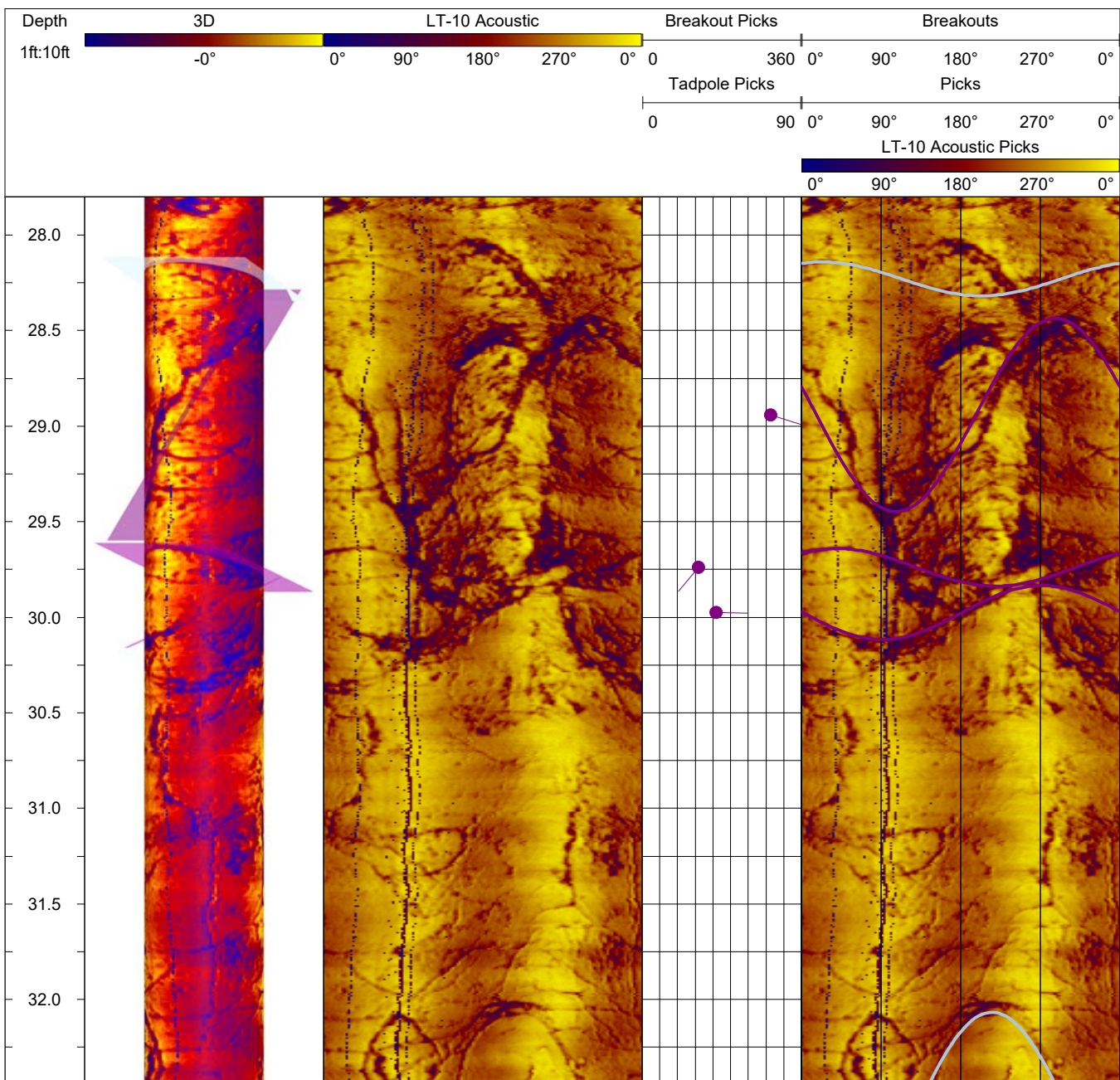

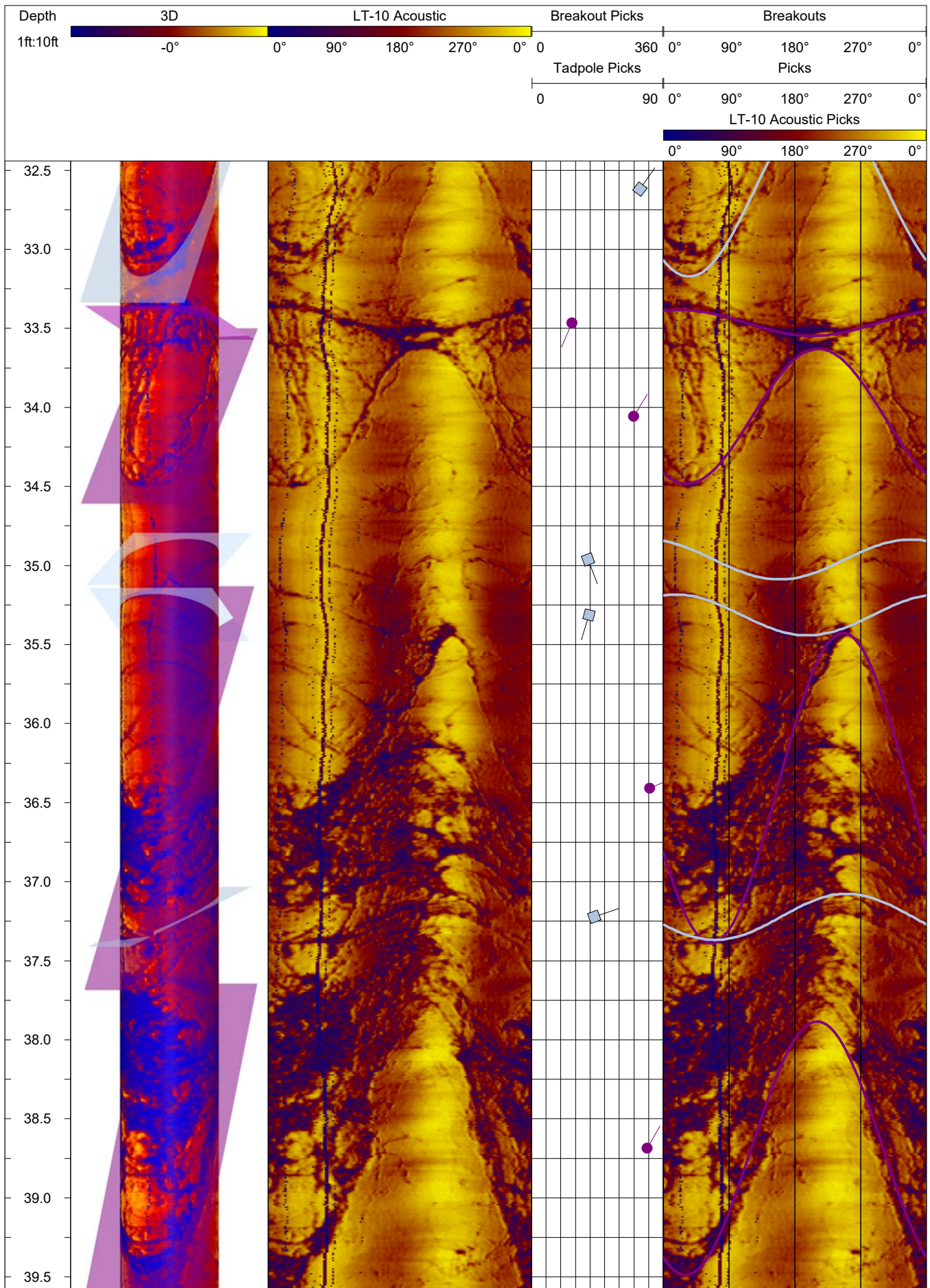

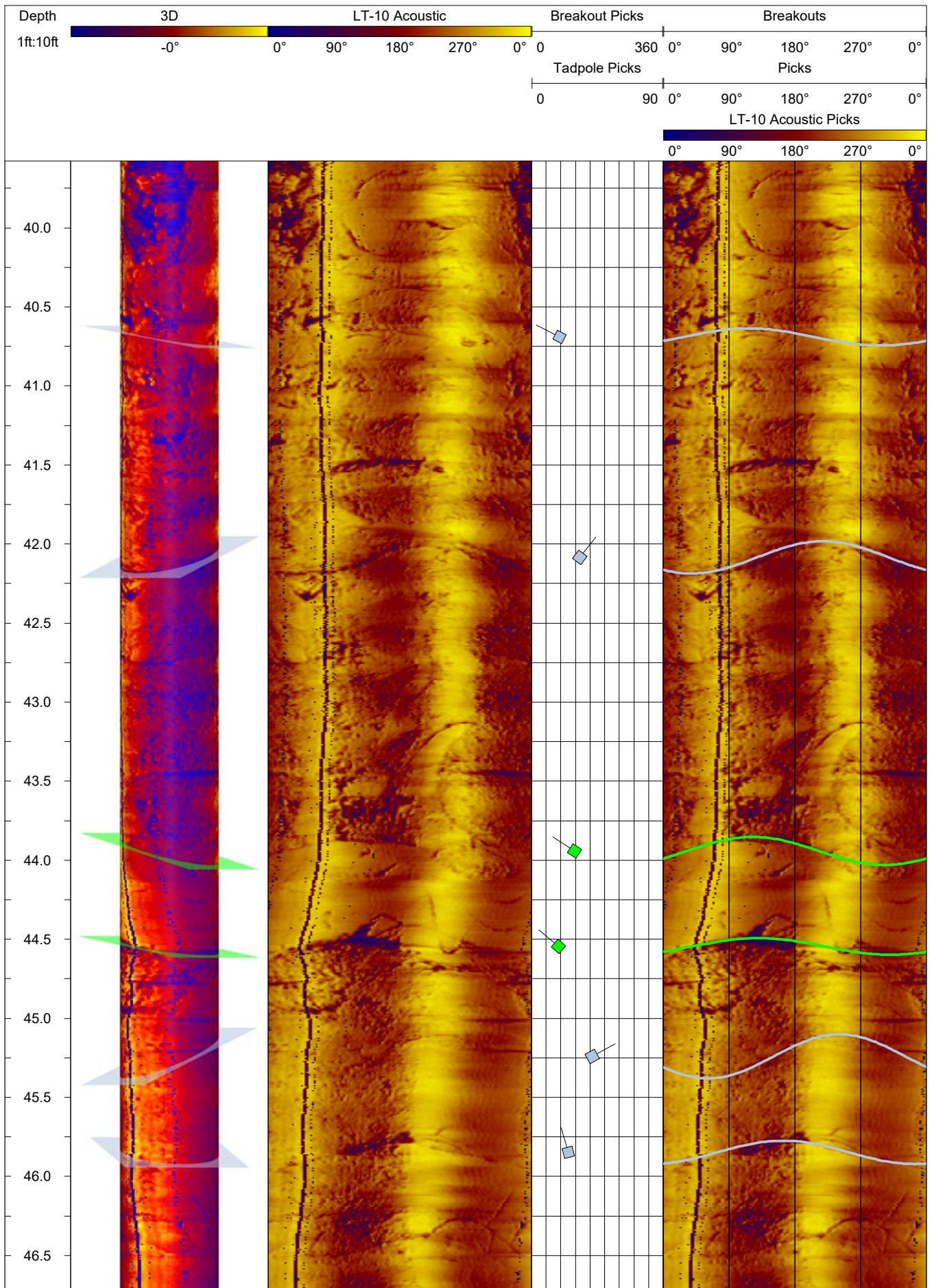

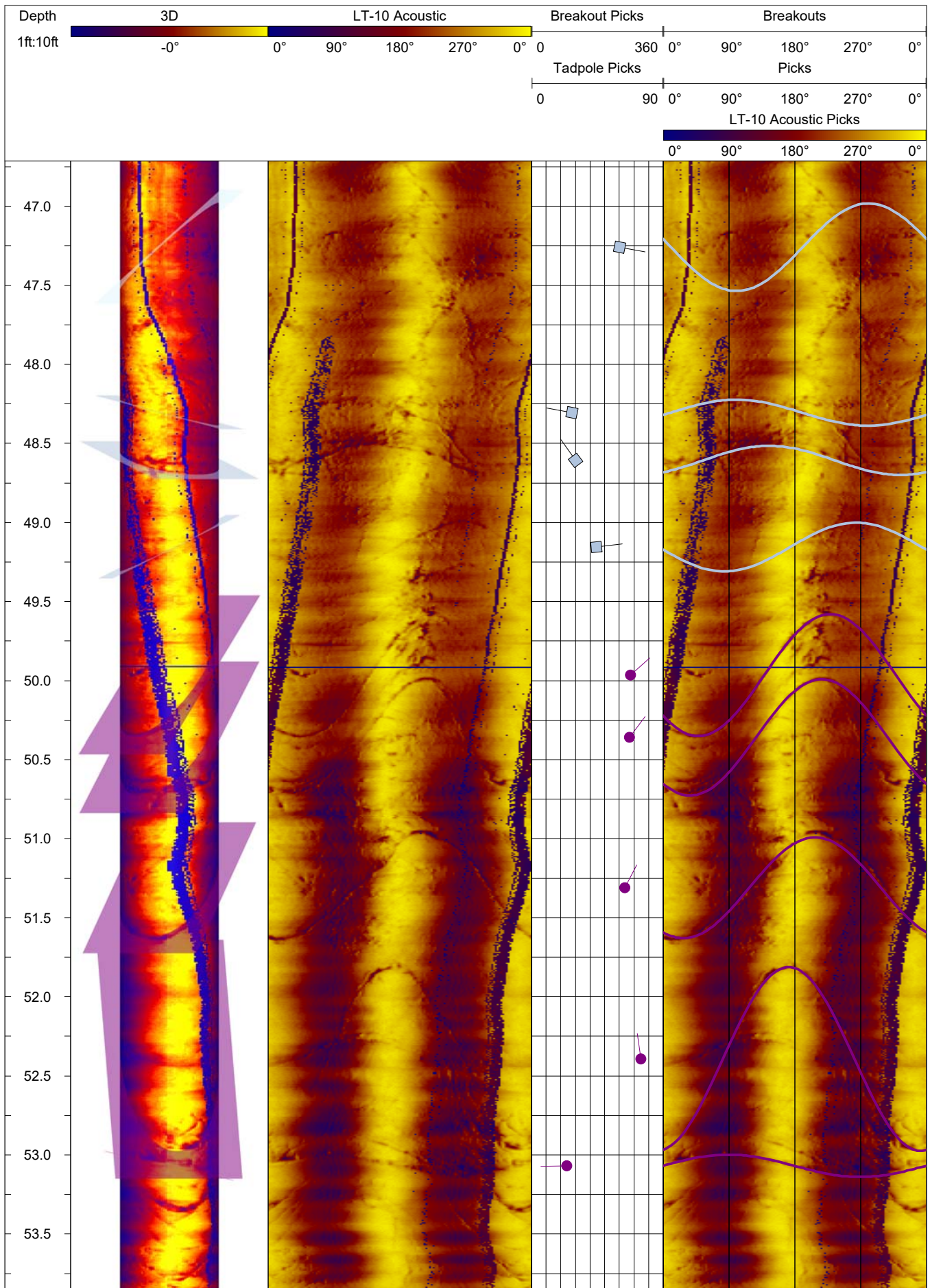

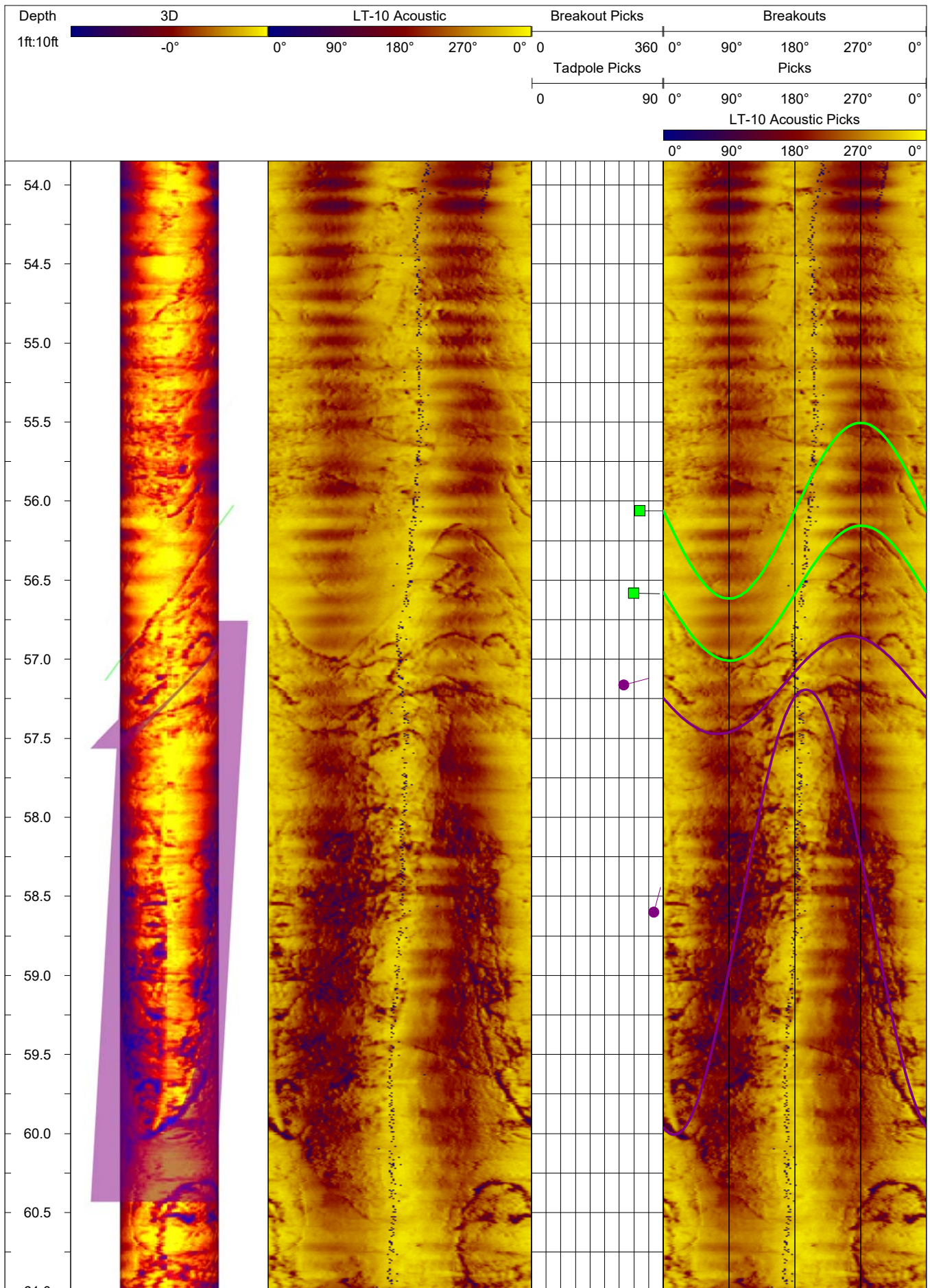

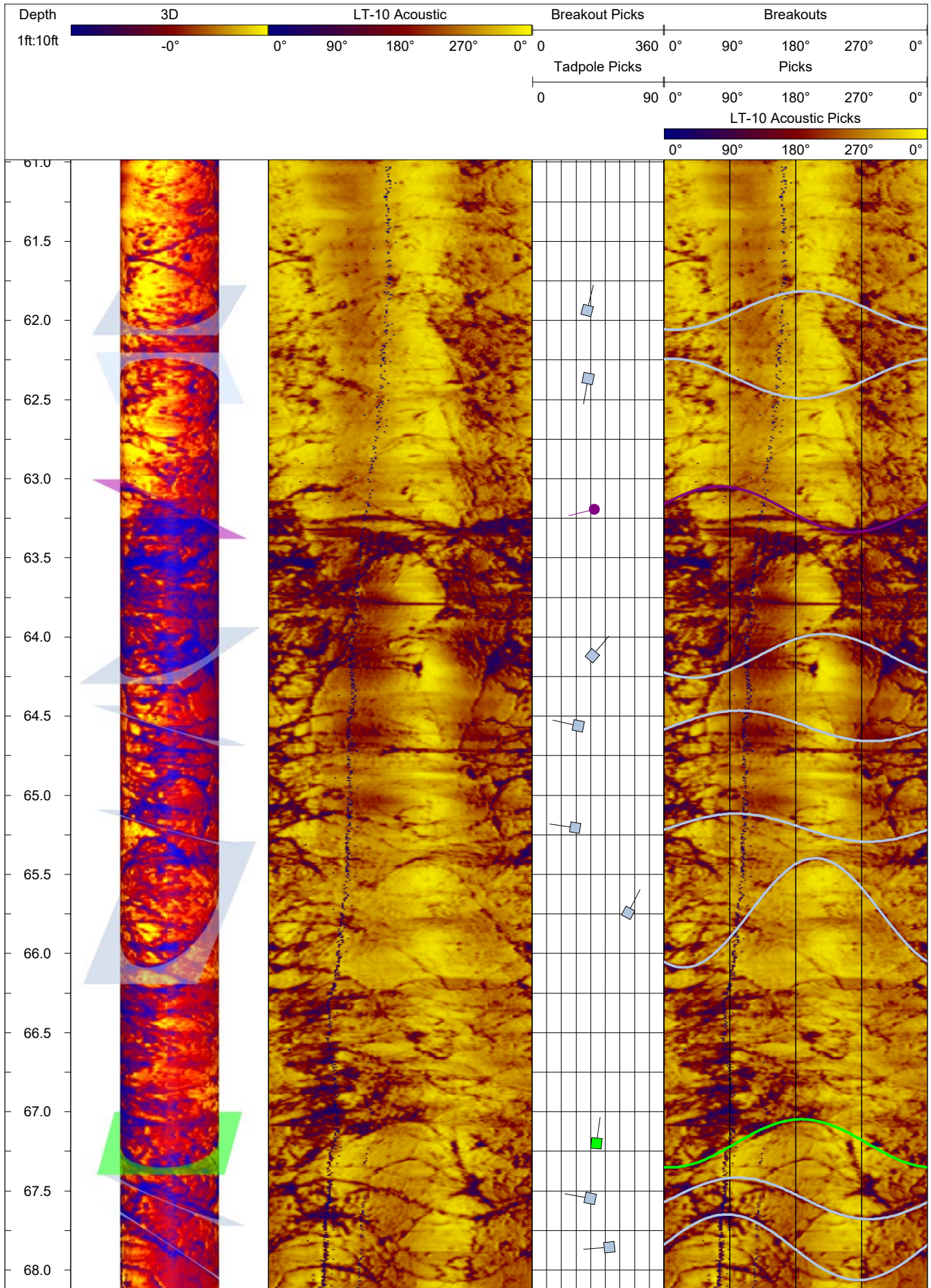

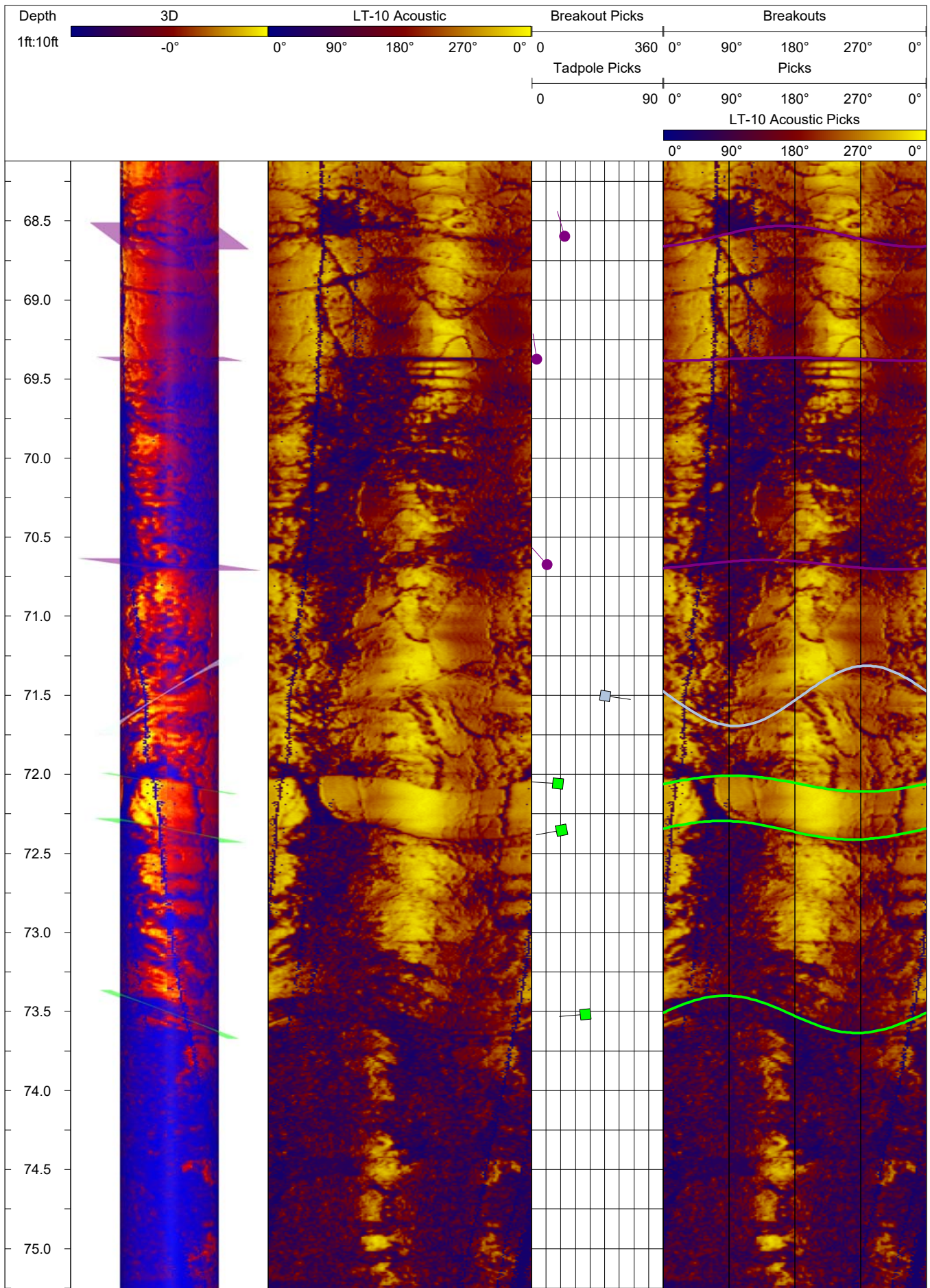

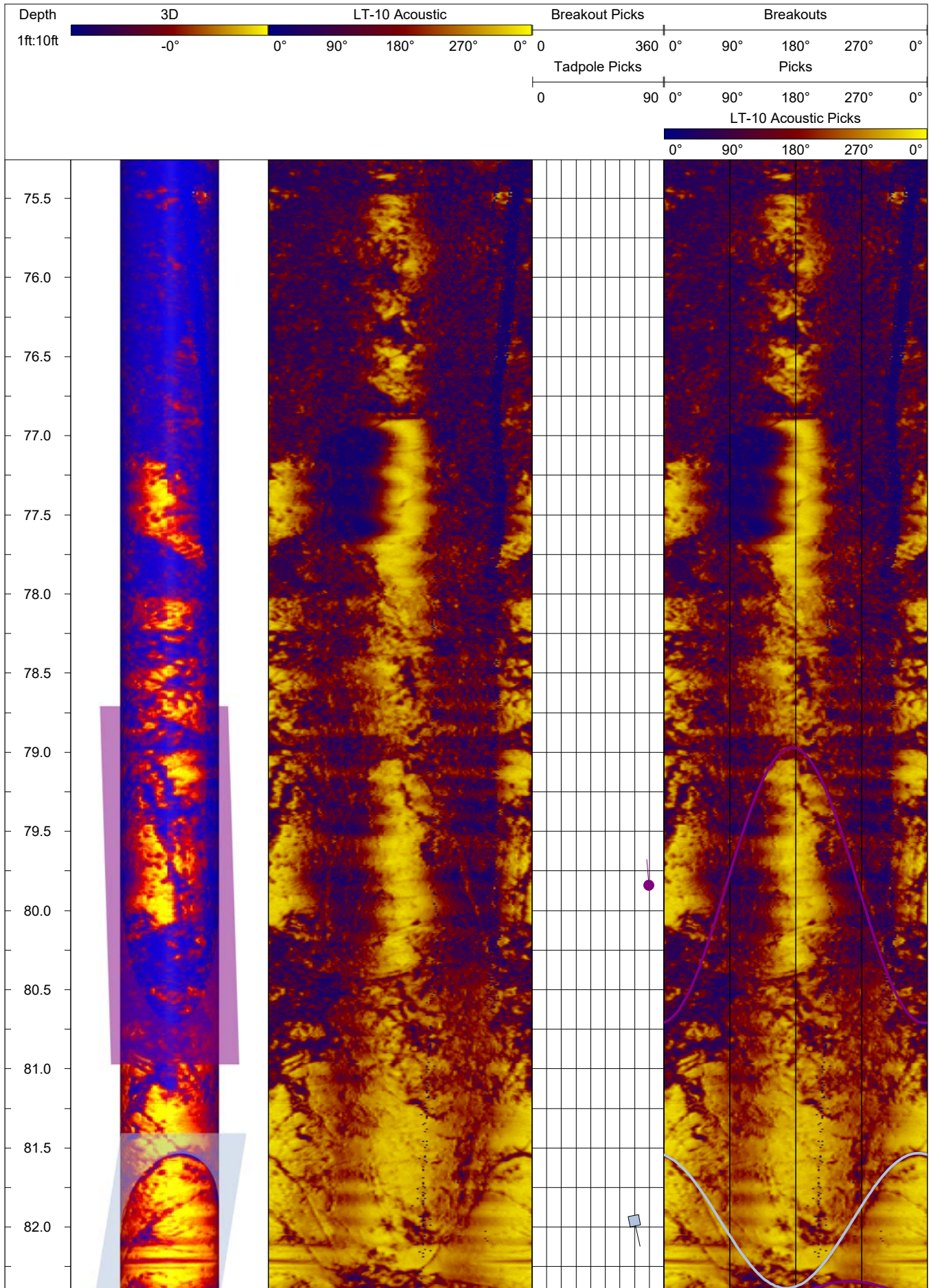

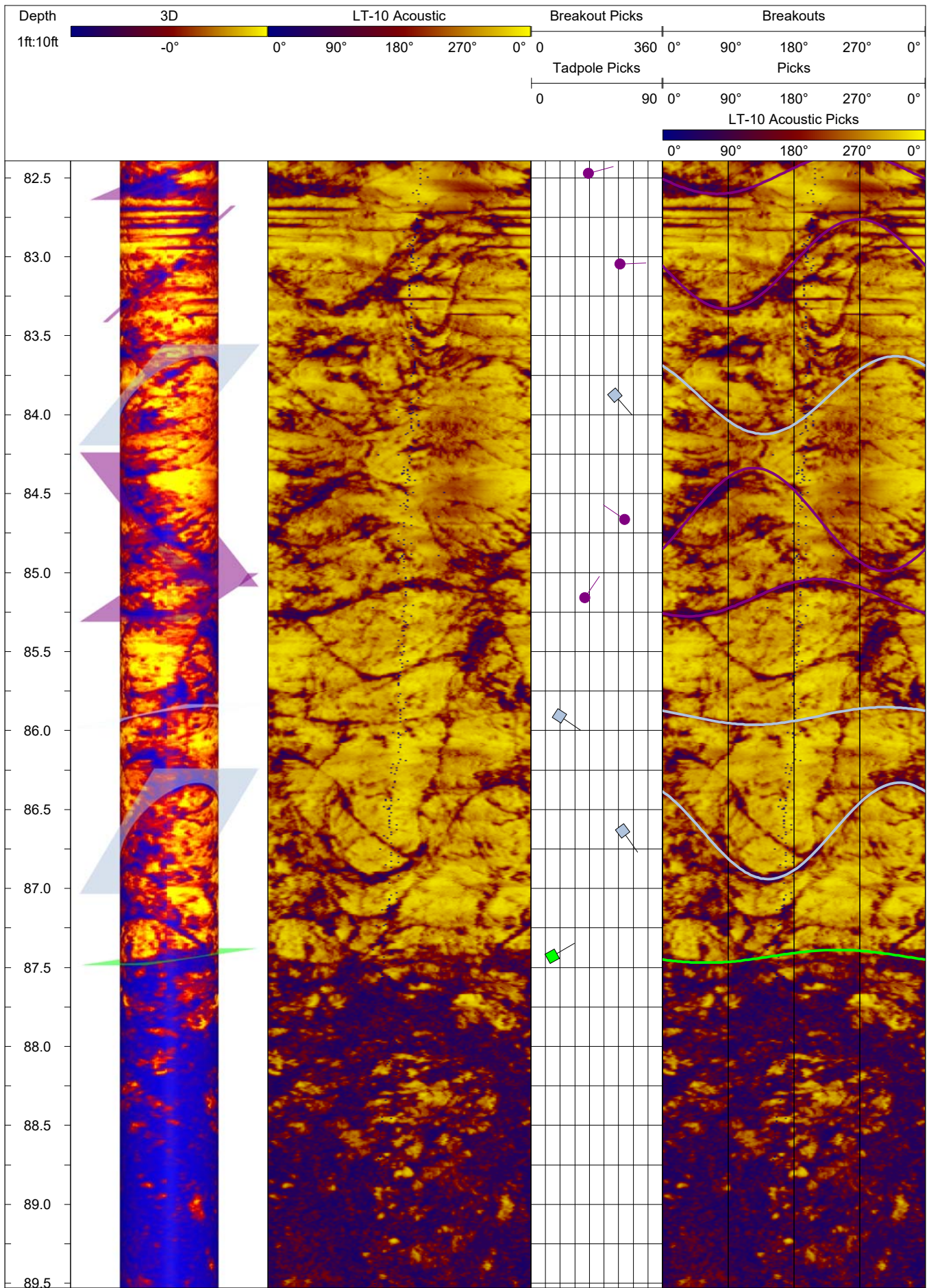

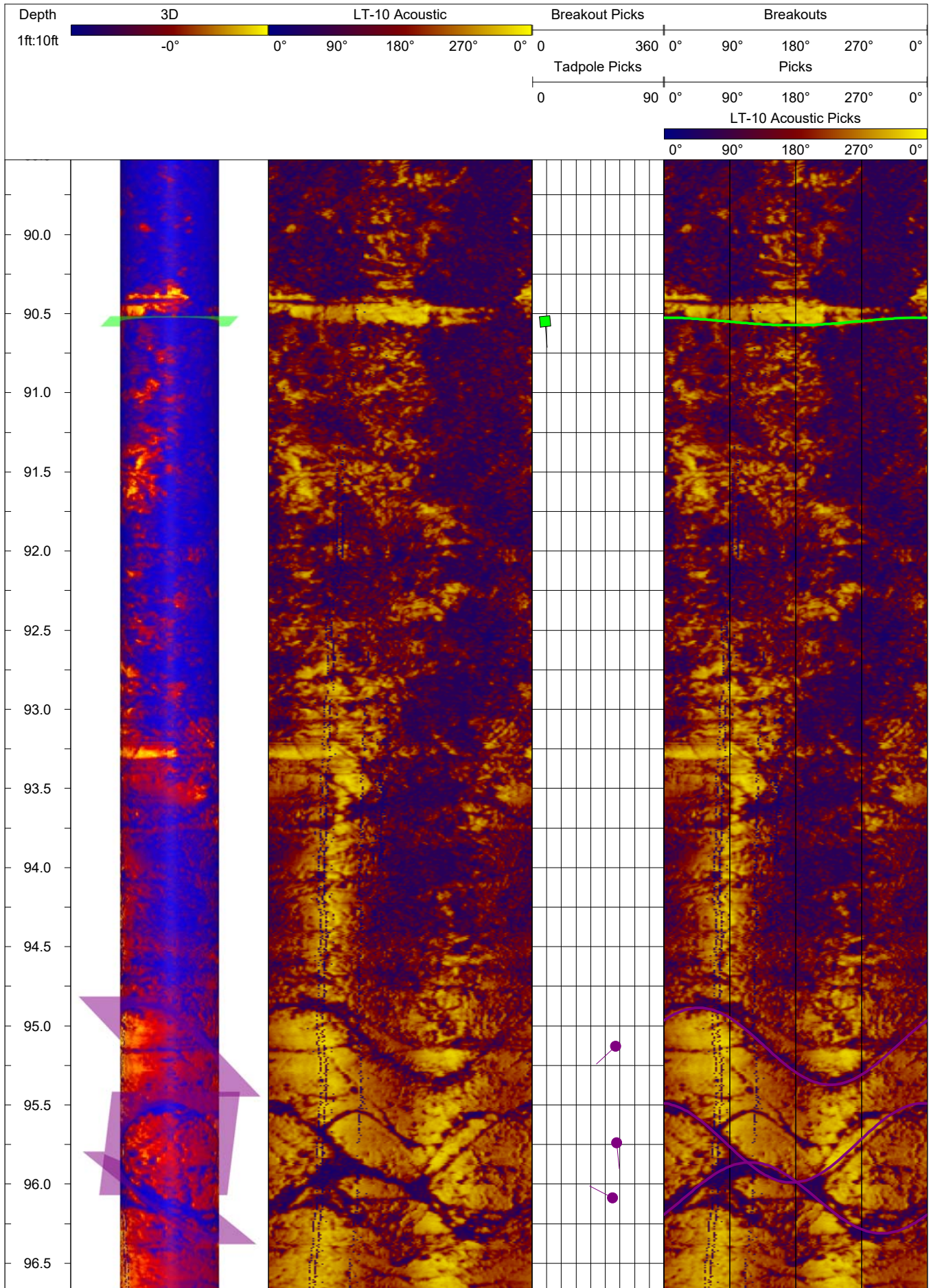

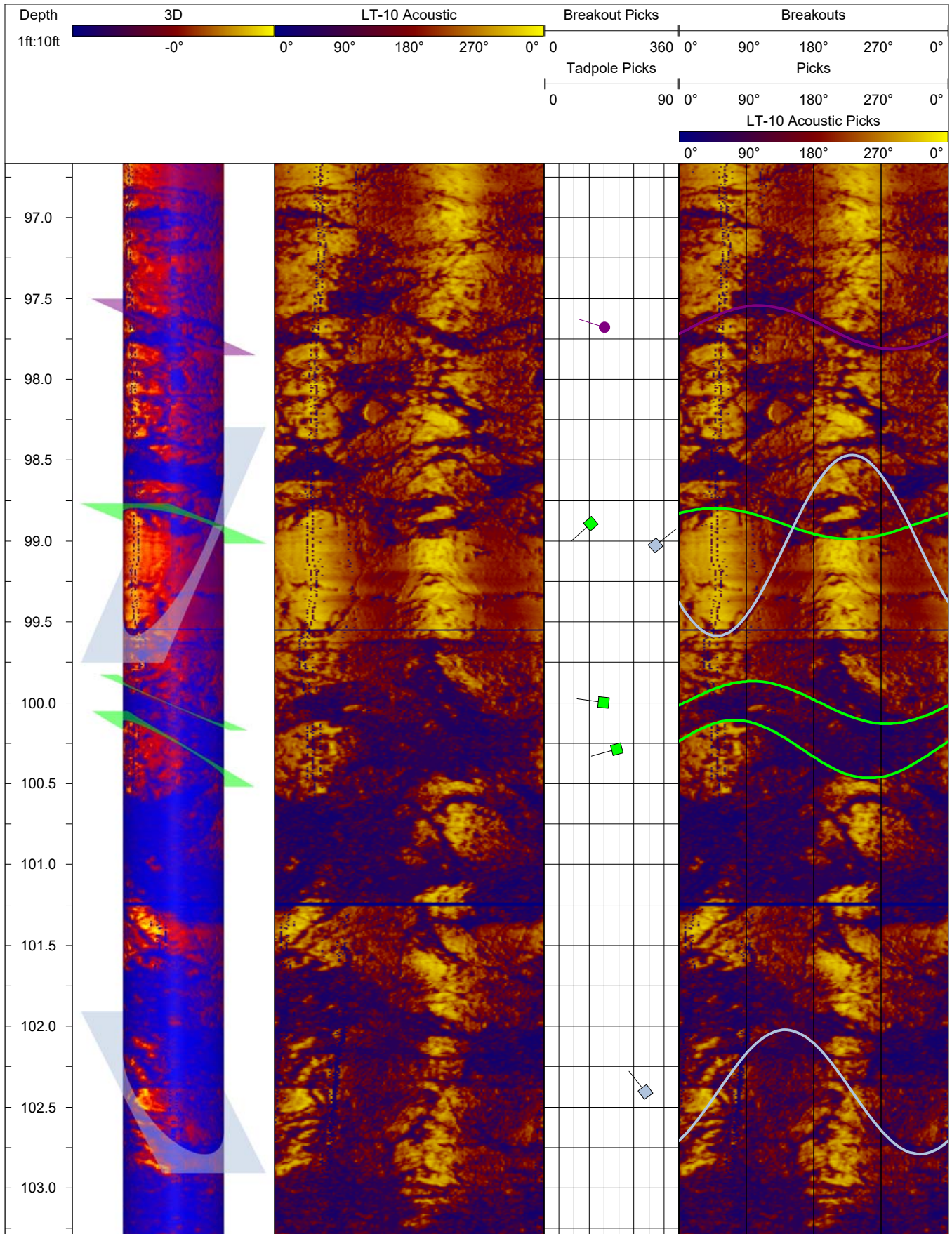

DOWNHOLE IMAGE LOG

Boring: LT-10
 Operator: Justin McCarley

Project: Beach Road Slide
 Location: Haines, AK

Proj. No.: 2930
 Date: 11/18/21

Description:

Beach Road Slide
 Magnetic declination adjustment of 18.7° E applied
 Dip values are degrees from horizontal
 Dip direction presented as azimuth from geographic north

Log interval is from: 26.5

Log interval to: 103.7

Depth unit: Feet

Structural Legend

Scale ratio: 1 : 10

- ◆ Tight Fracture
- ◆ Healed Fracture
- ◆ Bedding/Banding/Foliation

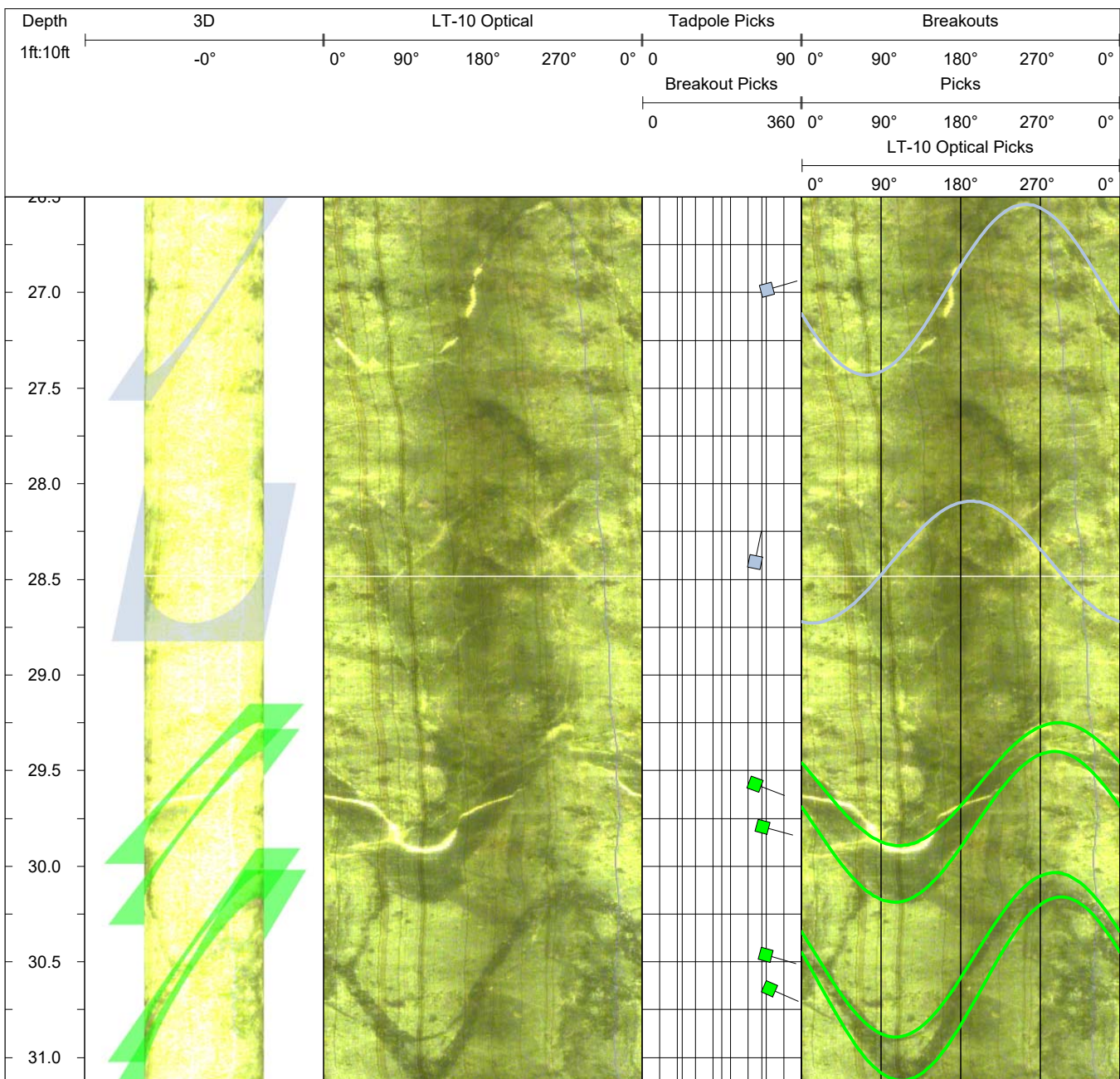

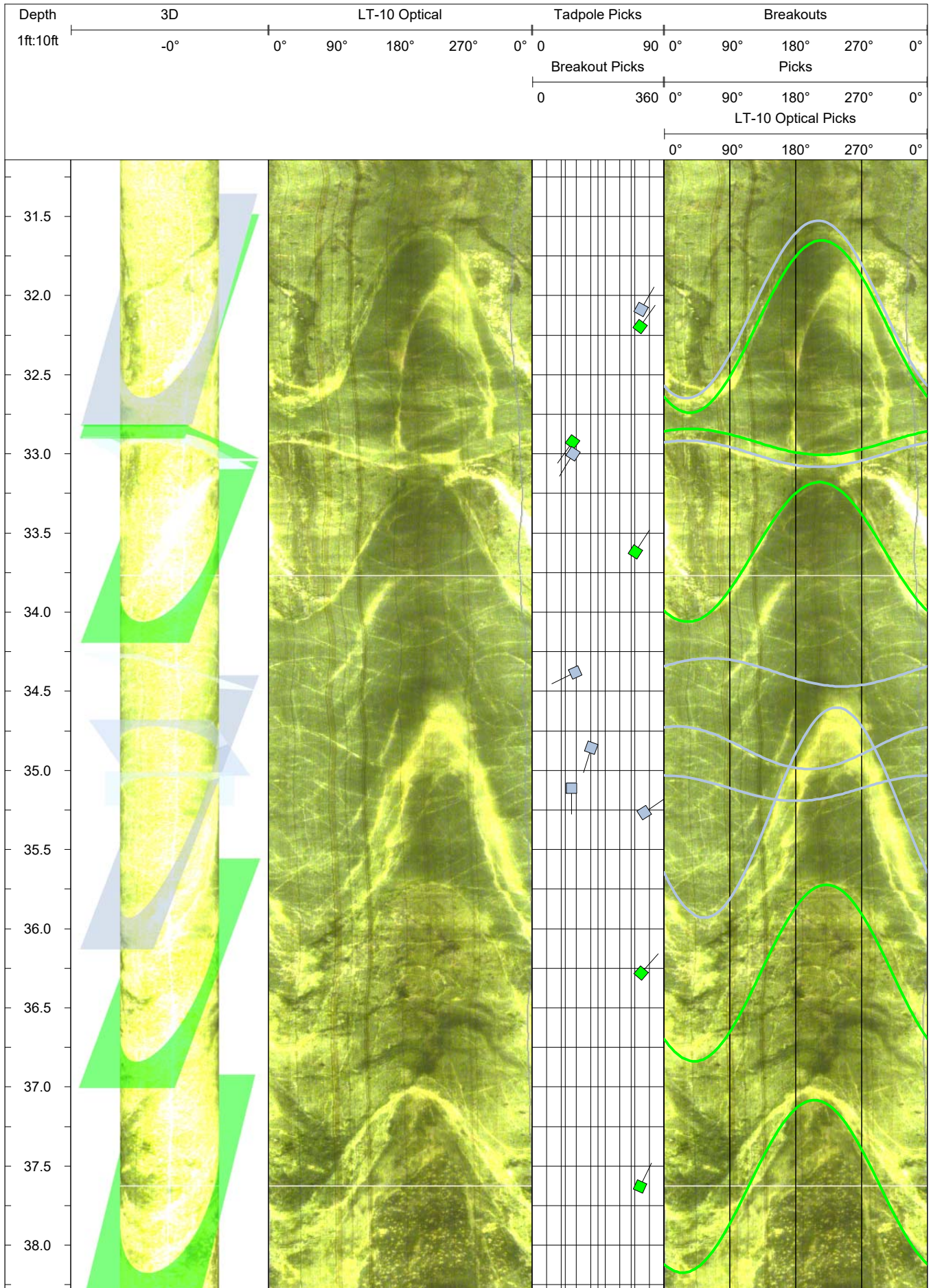

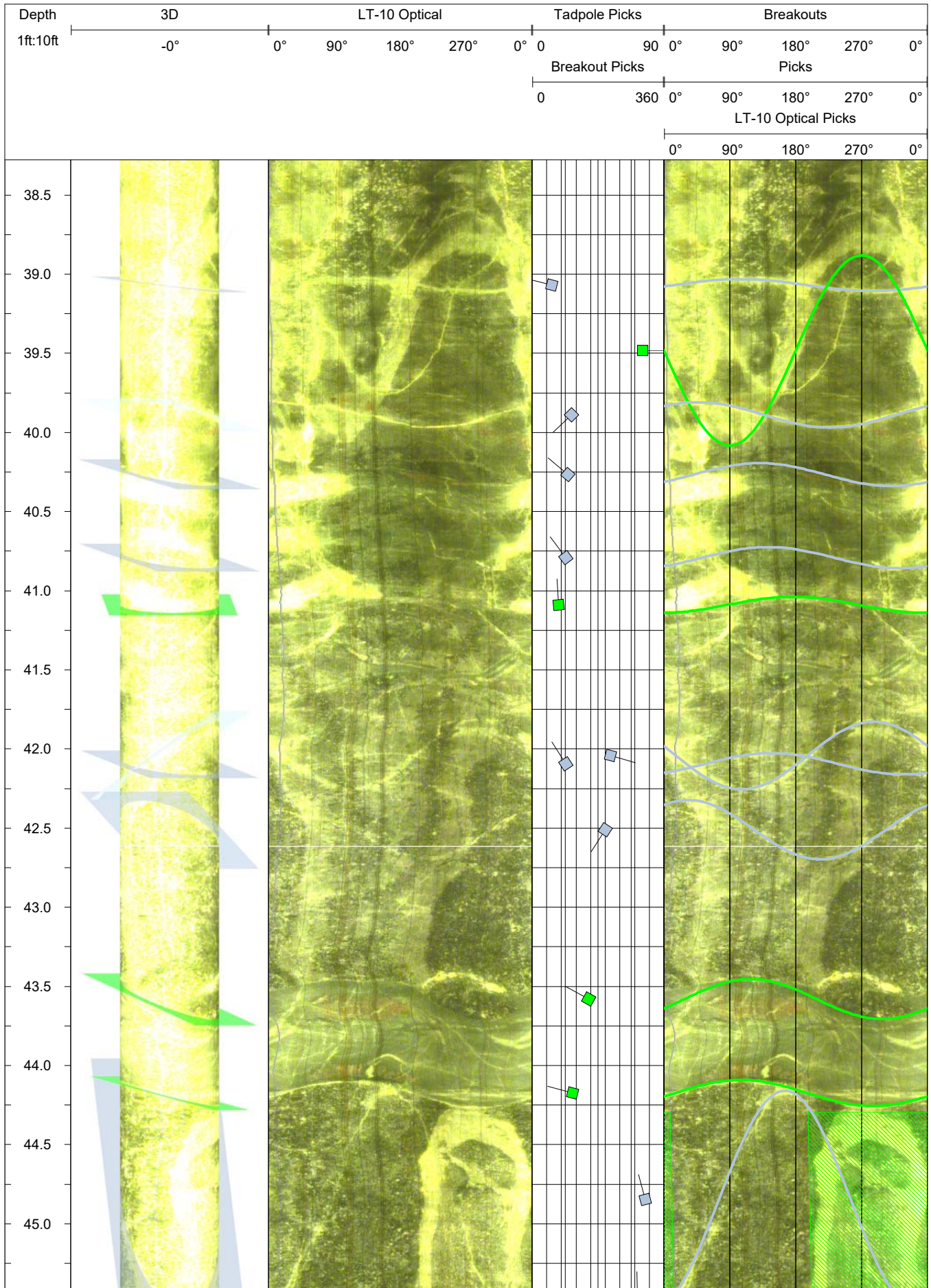

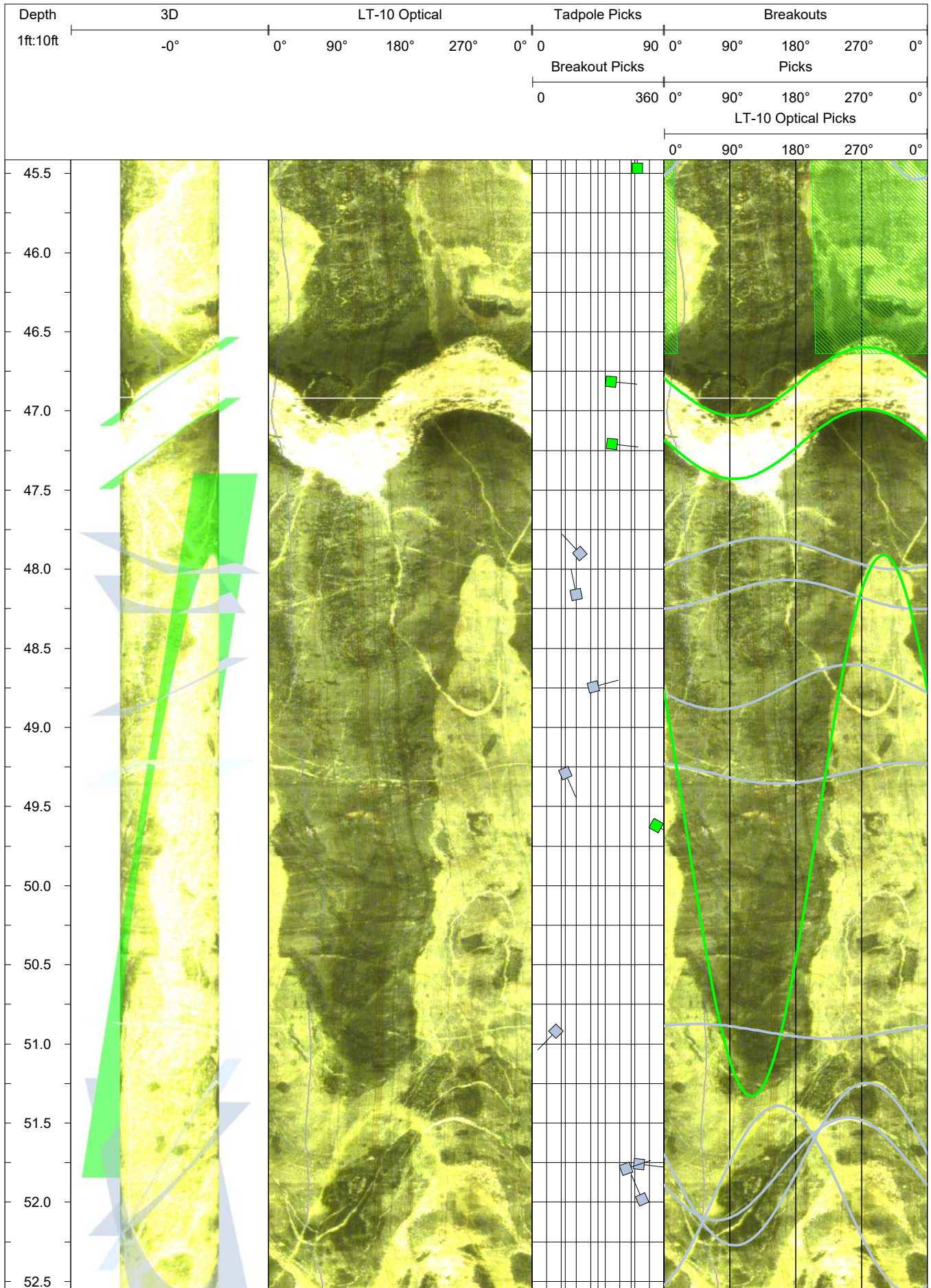

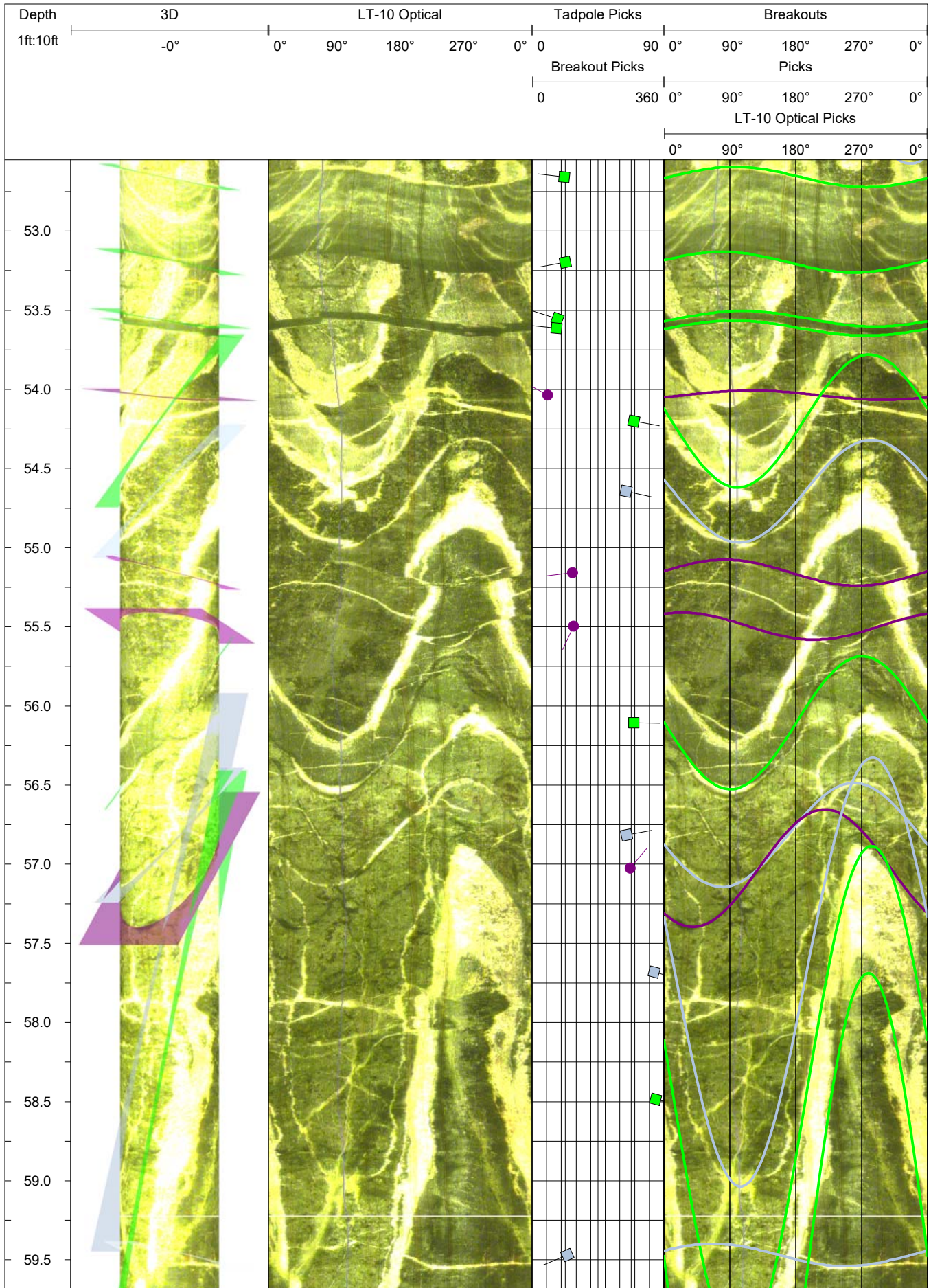

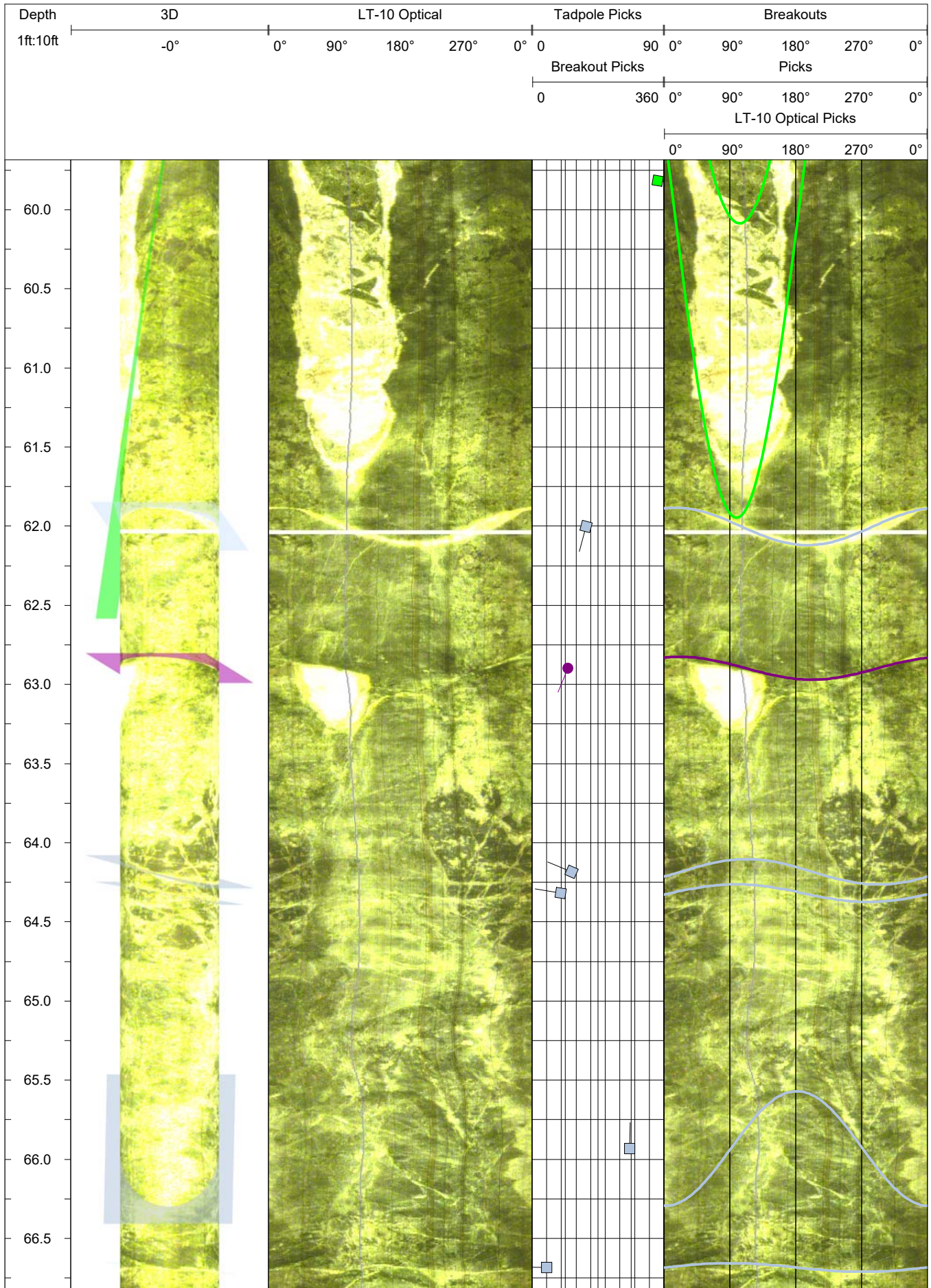

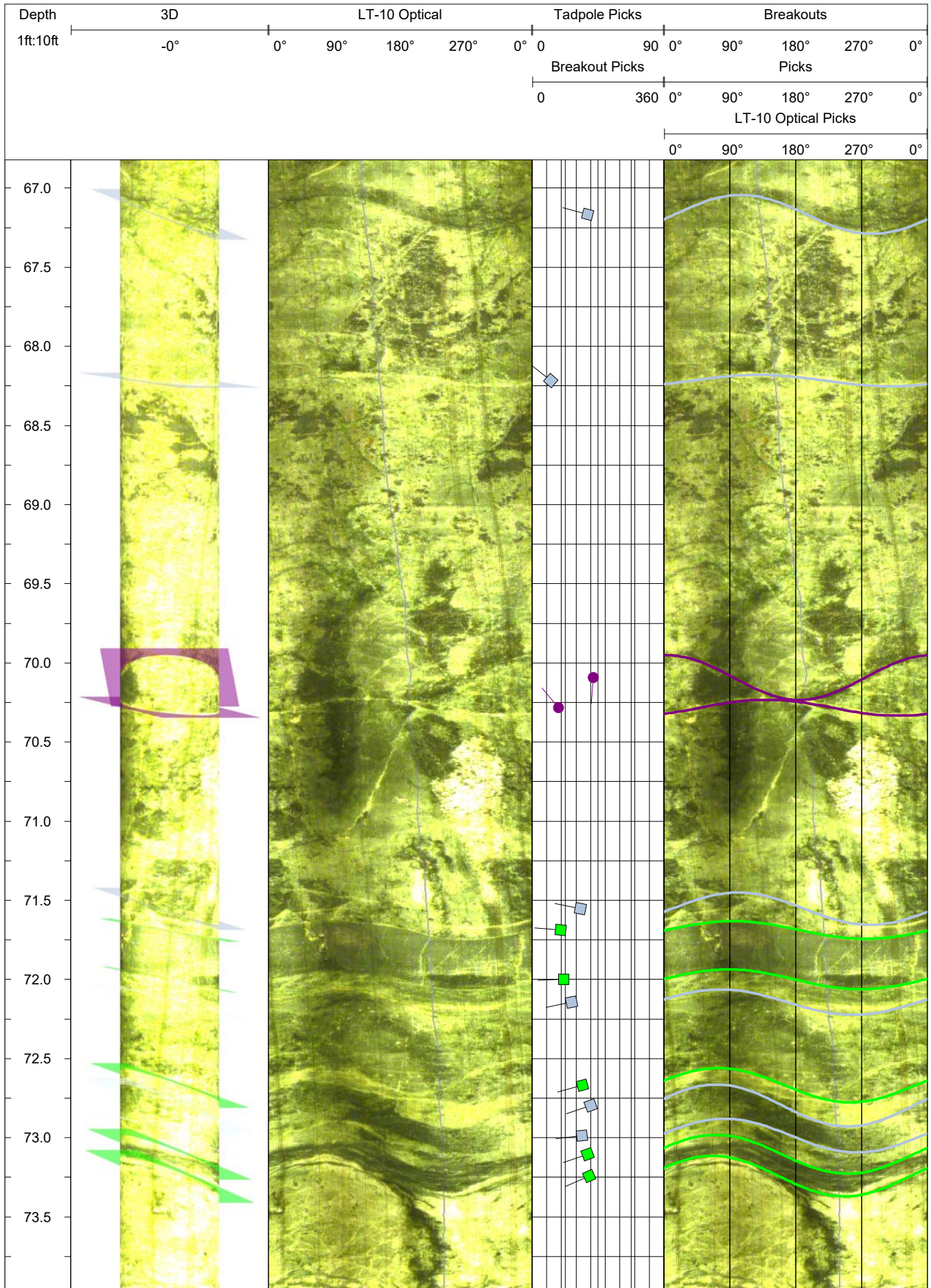

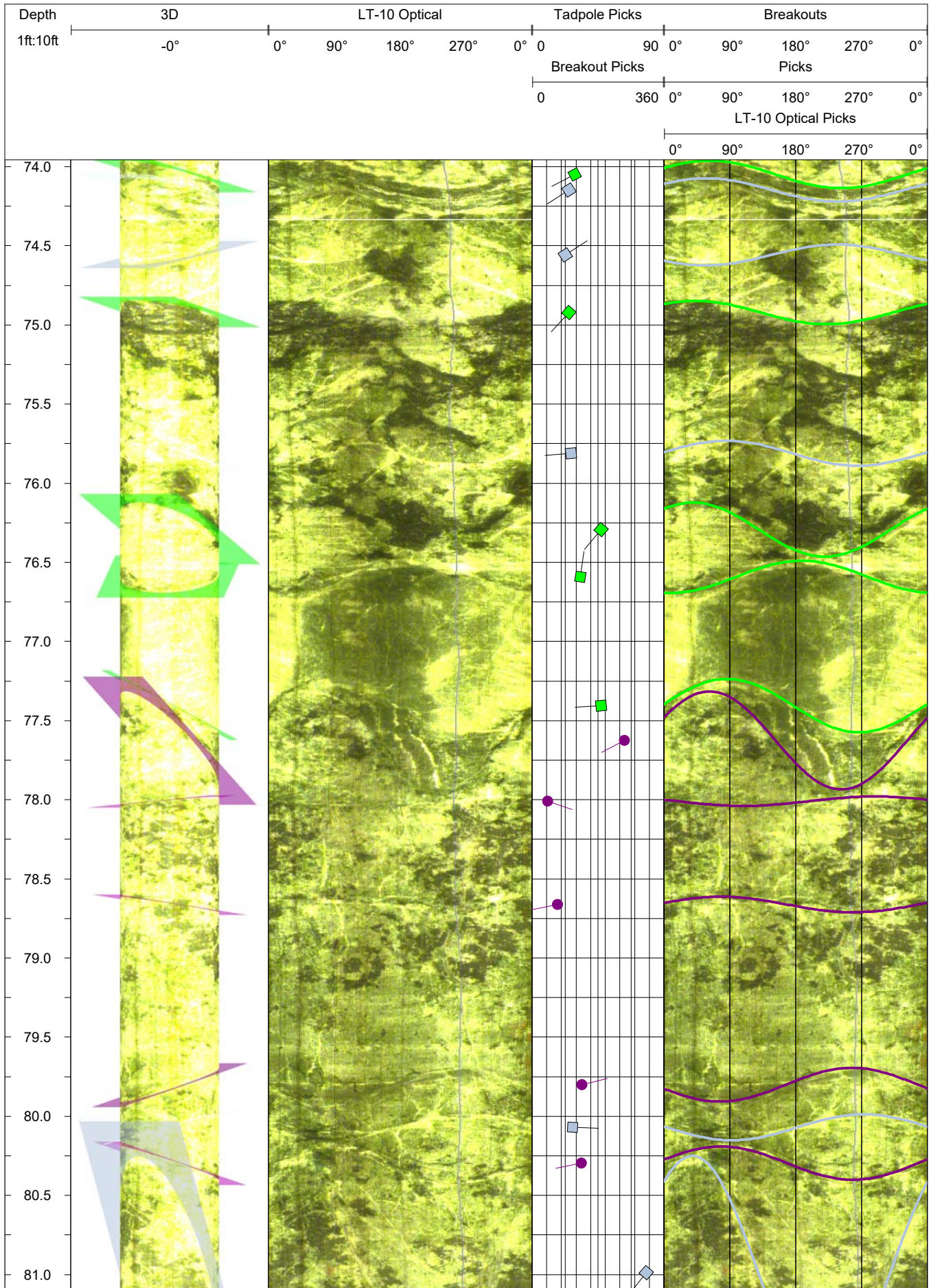

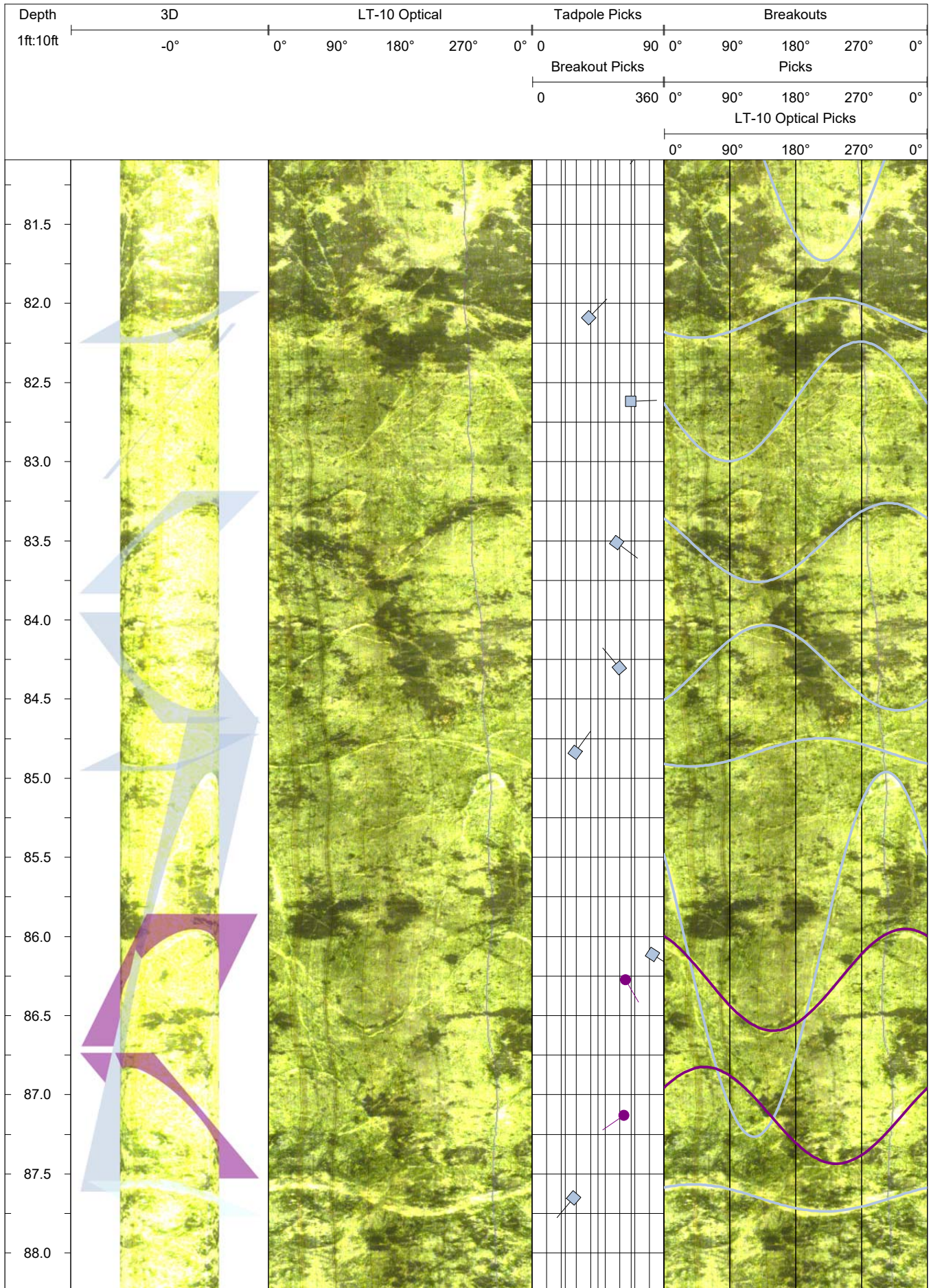

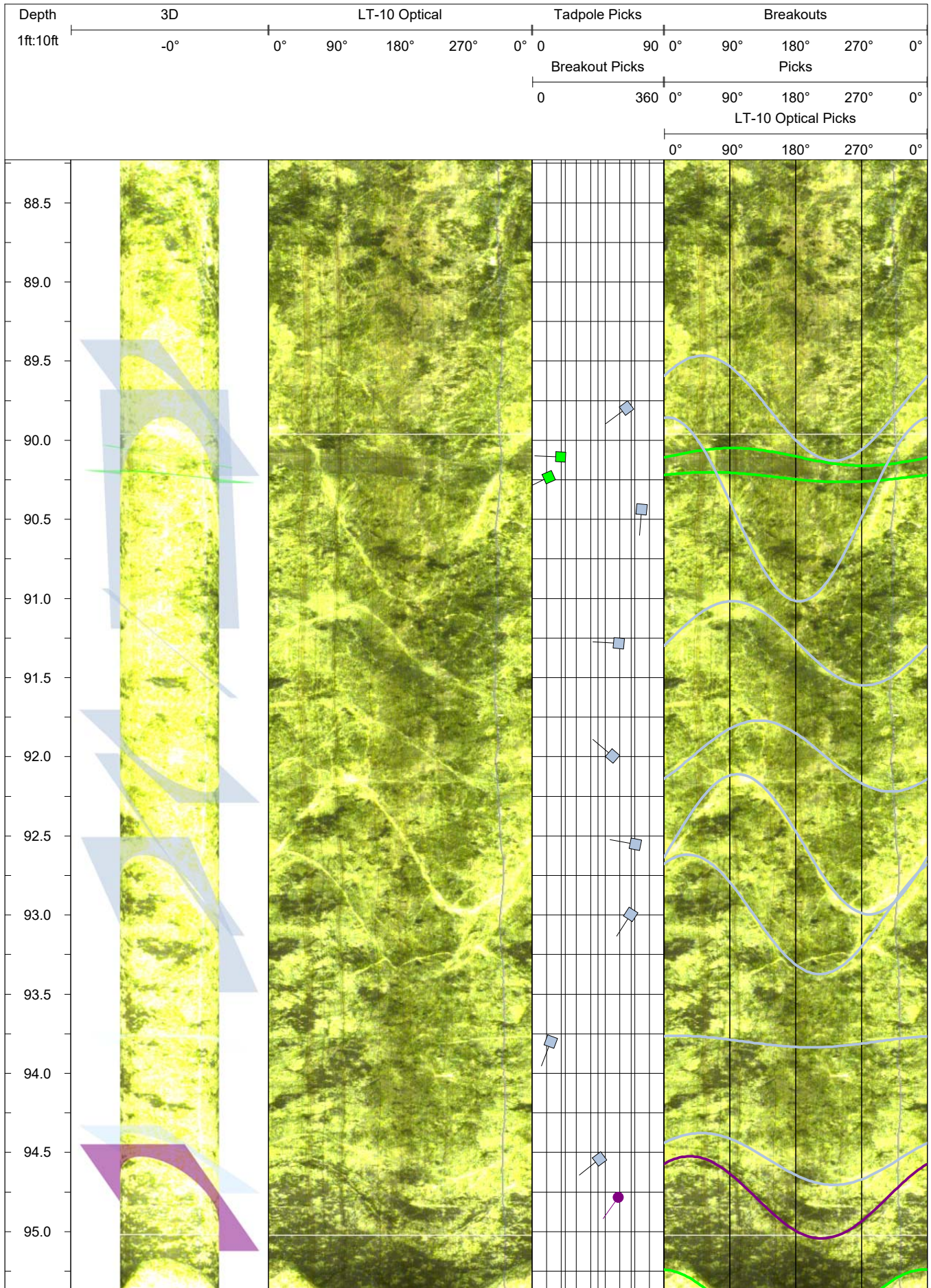

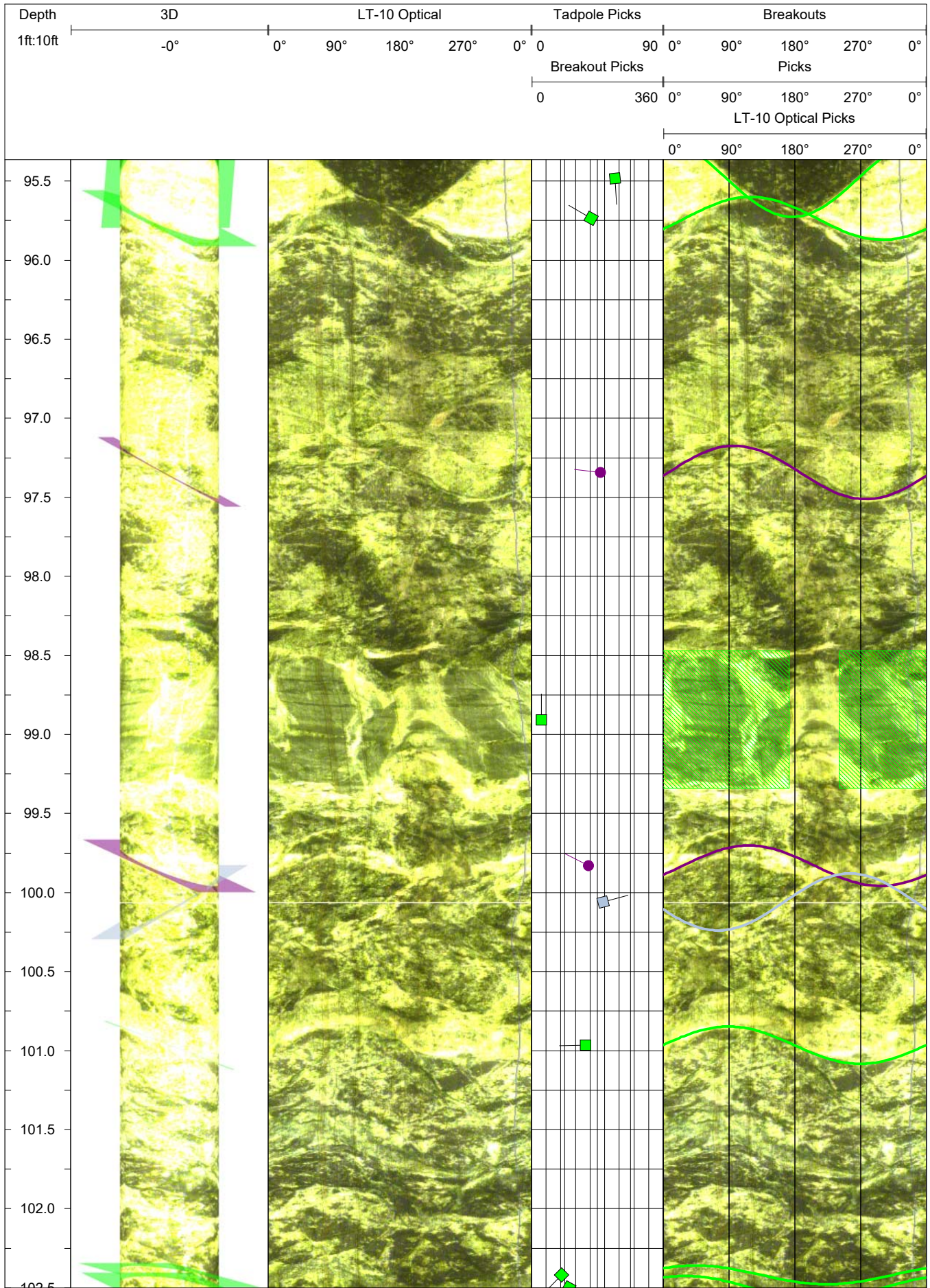

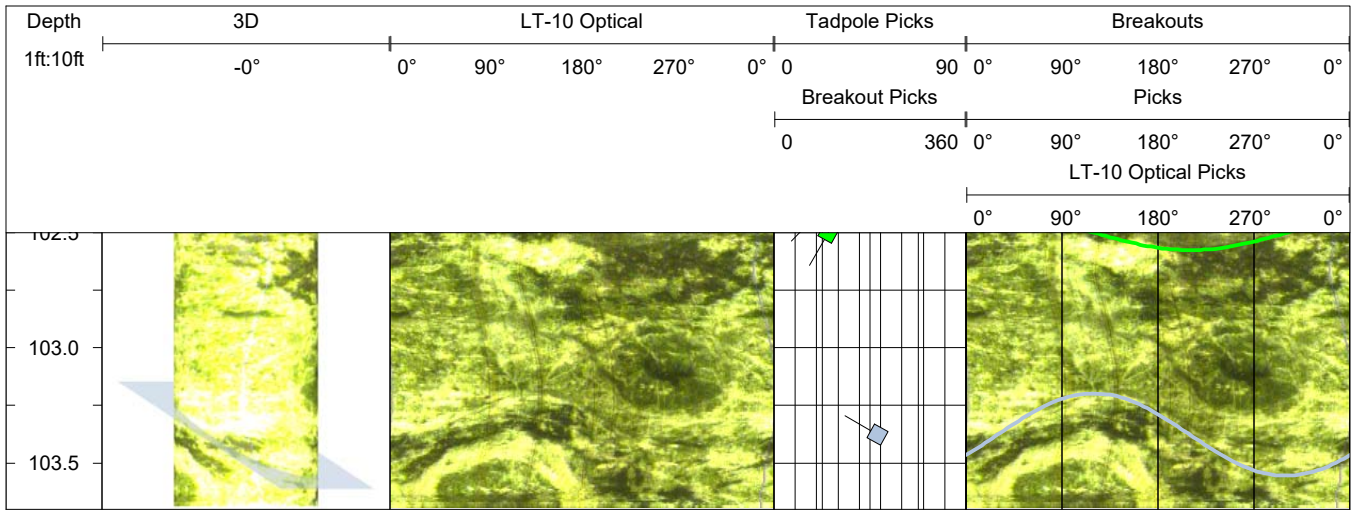

DOWNHOLE IMAGE LOG

Boring: LT-12
 Operator: Justin McCarley

Project: Beach Road Slide
 Location: Haines, AK

Proj. No.: 2930
 Date: 11/19/21

Description:

Beach Road Slide
 Magnetic declination adjustment of 18.7° E applied
 Dip values are degrees from horizontal
 Dip direction presented as azimuth from geographic north



Log interval is from: 19.5

Log interval to: 42.8

Depth unit: Feet

Structural Legend

Scale ratio: 1 : 10

-  Tight Fracture
-  Healed Fracture

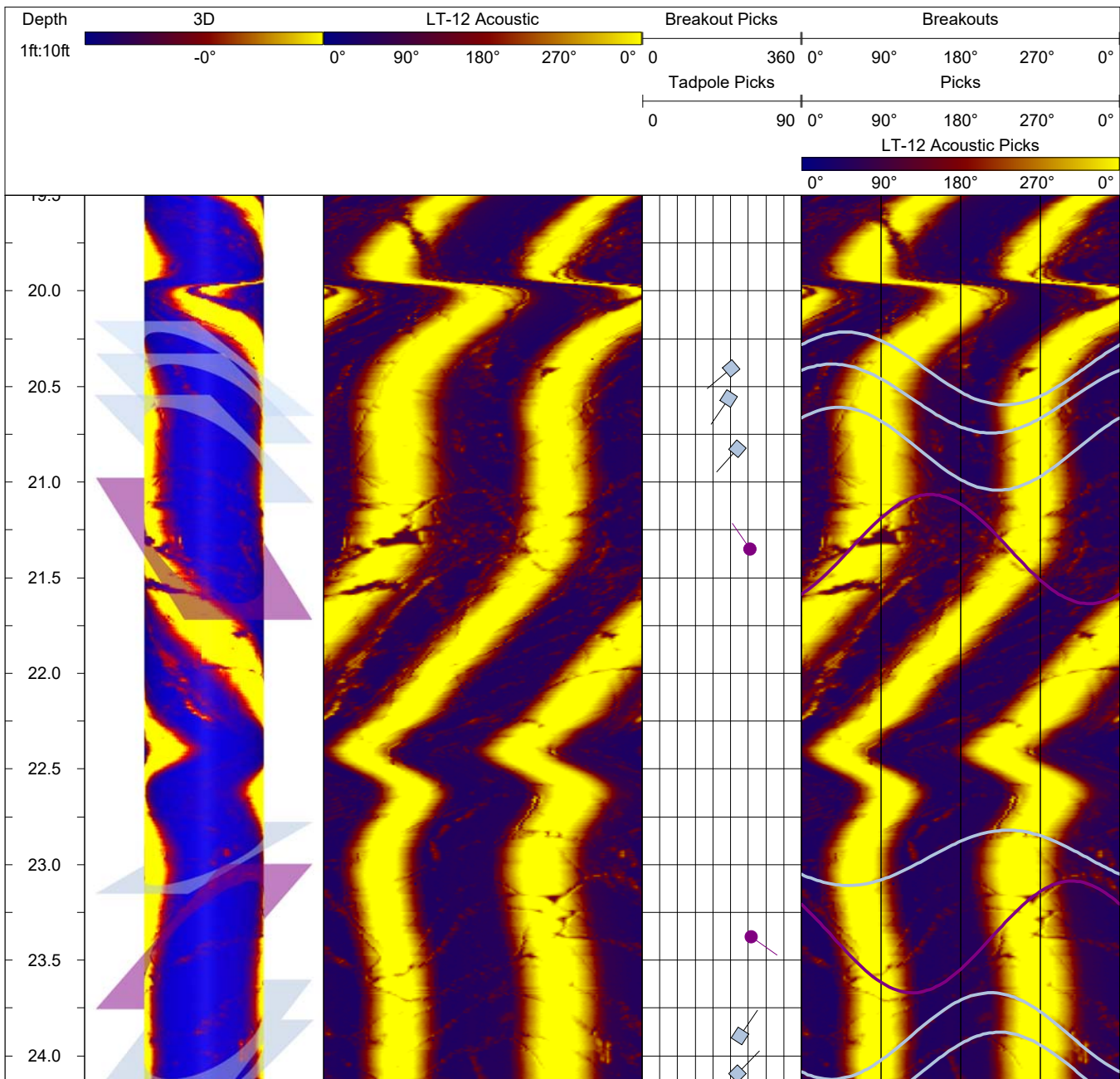

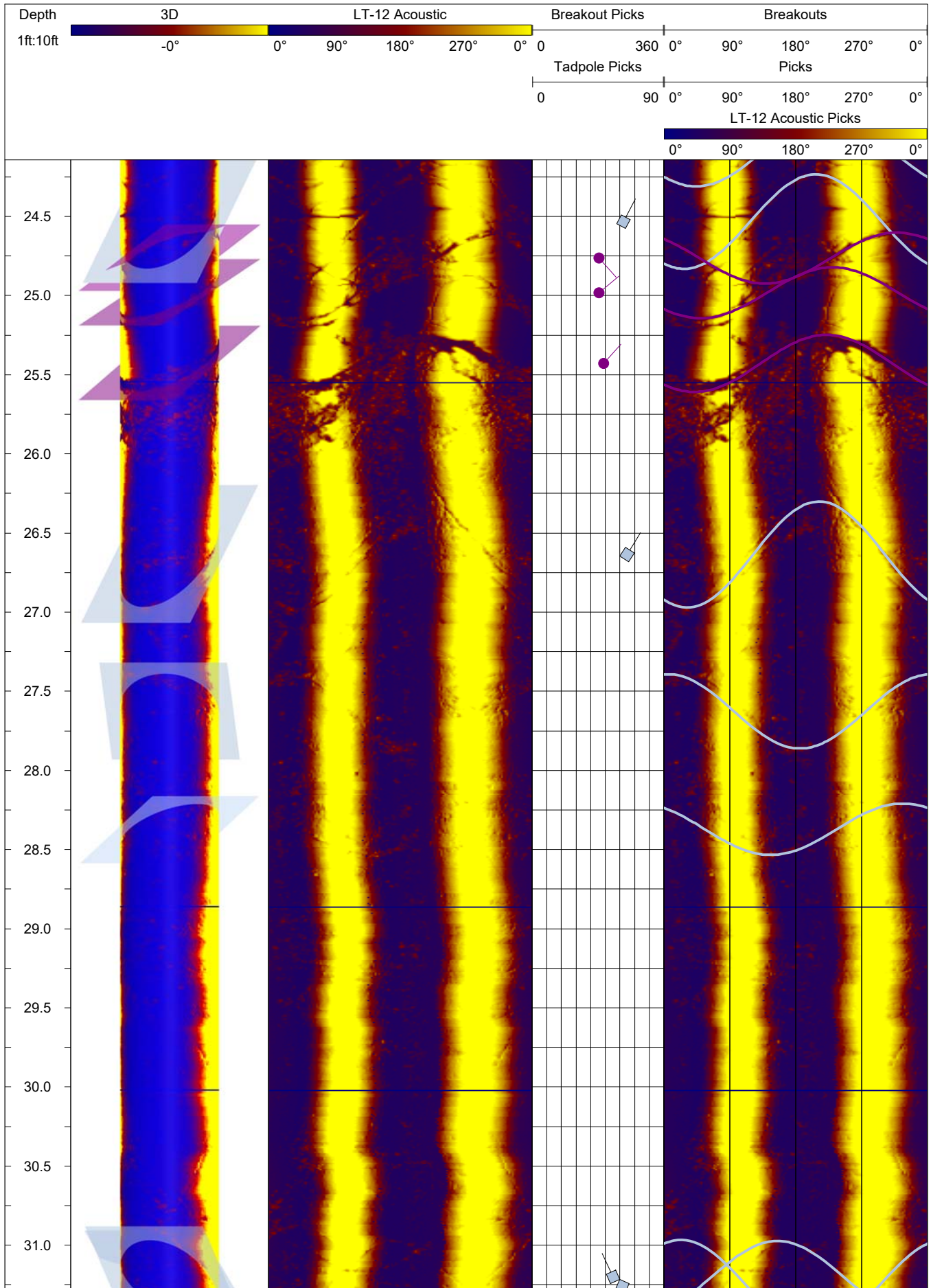

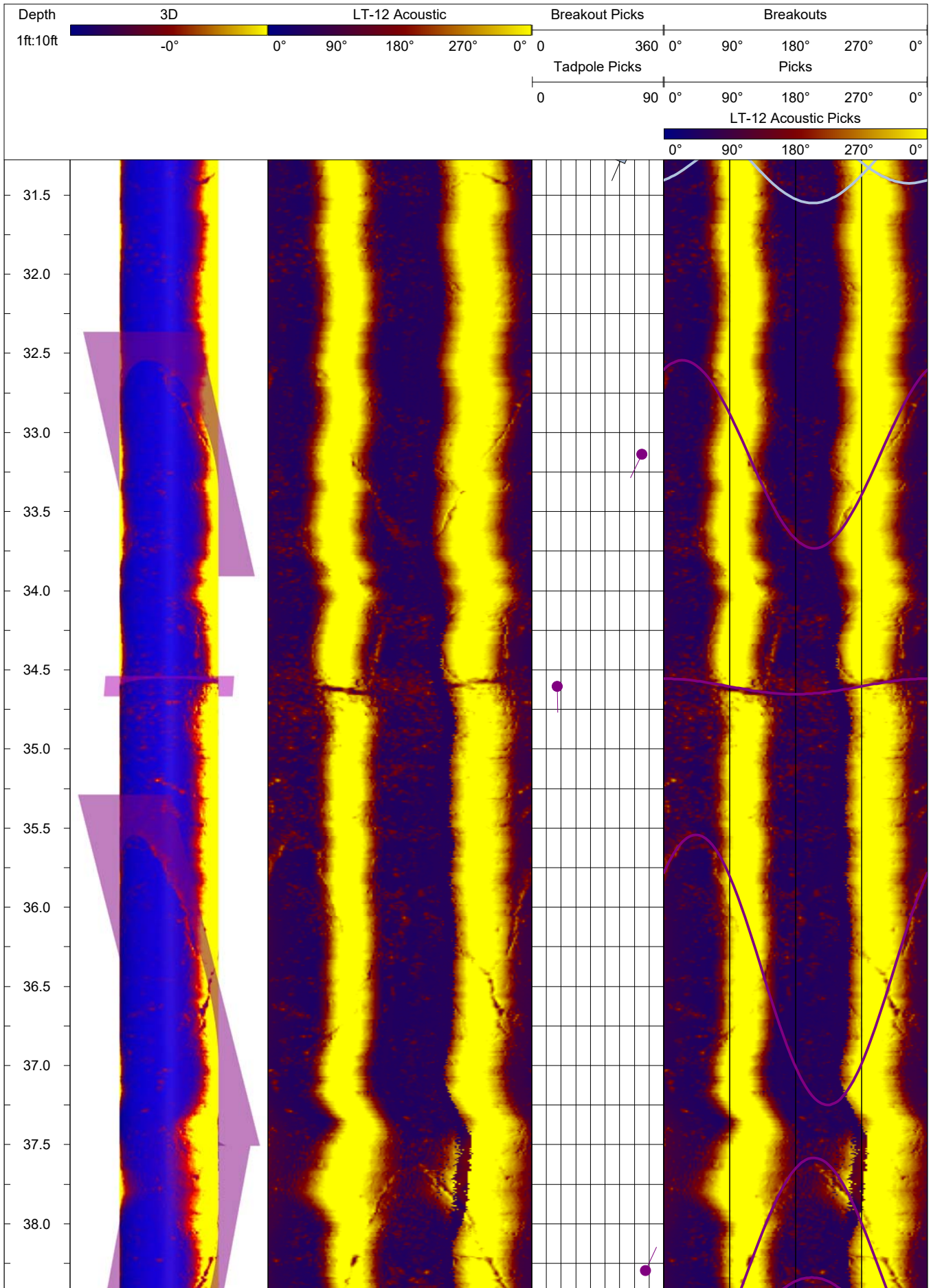

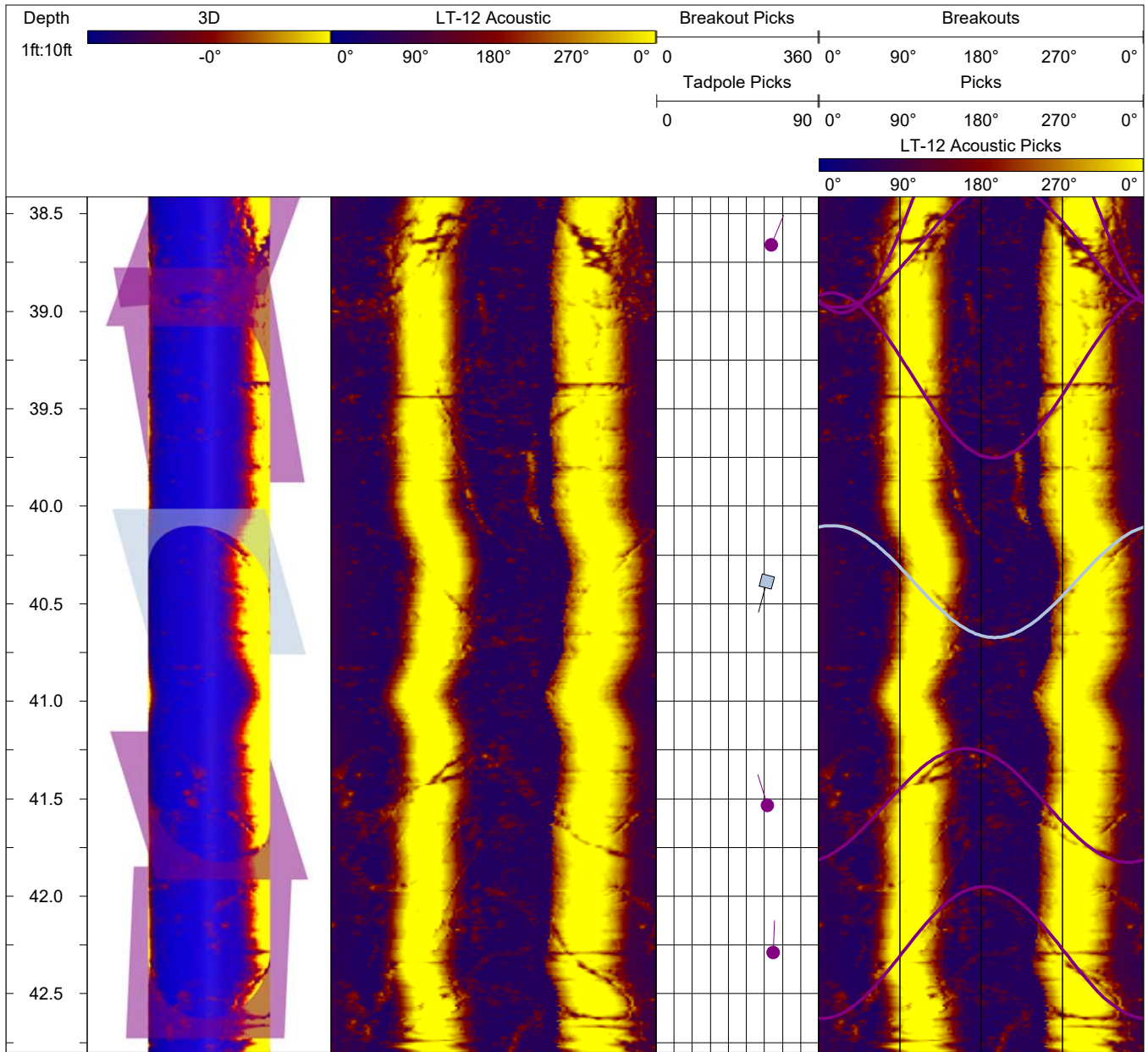

DOWNHOLE IMAGE LOG

Boring: LT-12
 Operator: Justin McCarley

Project: Beach Road Slide
 Location: Haines, AK

Proj. No.: 2930
 Date: 11/19/21

Description:

Beach Road Slide
 Magnetic declination adjustment of 18.7° E applied
 Dip values are degrees from horizontal
 Dip direction presented as azimuth from geographic north

Log interval is from: 17.3

Log interval to: 41.5

Depth unit: Feet

Structural Legend

Scale ratio: 1 : 10

- ◆ Tight Fracture
- ◻ Healed Fracture
- ◆ Bedding/Banding/Foliation

