2.2 + .15 - .5 - .5 = 1.38

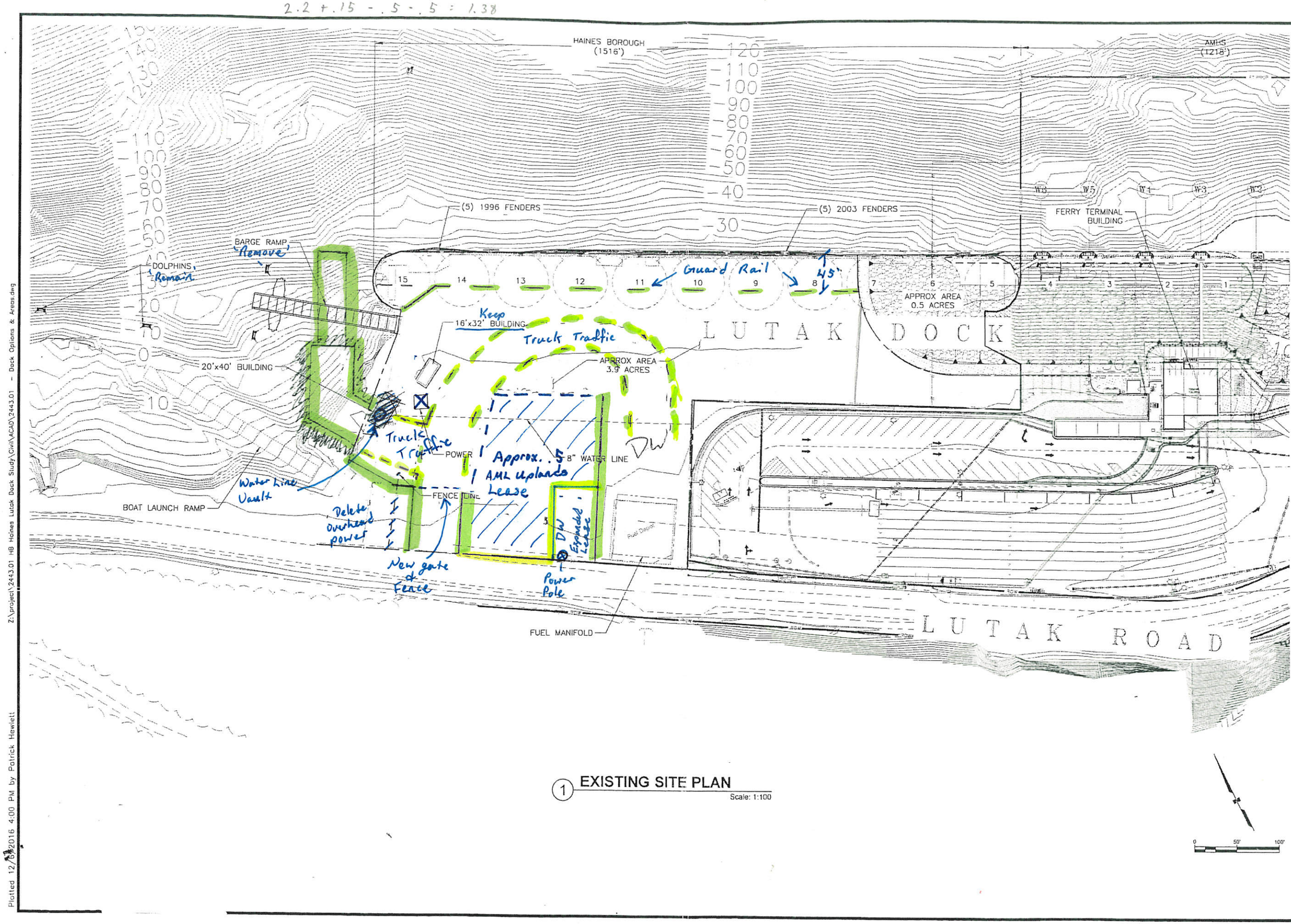

1 EXISTING SITE PLAN

Scale: 1:100

PROGRESS SET
NOT FOR
CONSTRUCTION

R&M CONSULTANTS, INC.
9101 Vanguard Drive
Anchorage, Alaska 99507
rmconsult.com- email@rmconsult.com
phone: 907.522.1707 - fax: 907.522.3403

Haineys Borough

LUTAK DOCK STUDY

HAINES BOROUGH ALASKA

No.	Description	Date

Drawn By: PMH
Checked By: JD/DA
Date: DEC 6, 2016
Phase: DRAFT CONCEPT
Project No: 2443.01
SHEET TITLE: EXISTING SITE PLAN
SHEET NO: 4 OF 24

1

Z:\project\2443.01 HB Haines Lutak Dock Study\Civil\ACAD\2443.01 - Dock Options & Areas.dwg

Plotted 12/6/2016 4:00 PM by Patrick Hewlett