1.

"WELCOME TO HAINES" ART WORK SIGN

CARRIE KINISON
UPPER VALLEY RESIDENT
HC-60 BOX 3840
HNS. AK 99827
907-767-5676

TO THE HAINES BOROUGH:
REQUEST FOR PROPOSAL:

THANK YOU FOR THE OPPORTUNITY TO PRESENT A BID FOR REAL ART WORK IN A SIGN AND NOT JUST OPTING FOR LATEX STICKERS.

I HAVE BEEN A RESIDENT AS WELL AS AN ARTIST HERE IN HAINES FOR 34 YEARS AND OWNED AND OPERATED A SIGN PAINTING BUSINESS. I AM SORRY THAT I DID NOT HAVE TIME TO GATHER MY REFERENCES, LIVING OUT AT 38 MILE AND BEATING A DEAD LINE FOR MY DOG & CAT FOOD BUSINESS FOUND ME SHORT ON TIME THIS WEEK. HOWEVER AS YOU WILL SEE IN MY PORTFOLIO THAT MANY OF THE BUSINESS'S STILL EXIST AND HAVE THE SAME SIGNS, I FEEL CONFIDENT THAT ANY WOULD BE WILLING TO EXCEPT A PHONE CALL ON MY BEHALF.

AS YOU CAN SEE, MANY OF MY SIGNS ARE STILL DOING QUITE WELL! TAKING THE SIGN IN FOR THE WINTER WILL DO A LOT IN PRESERVATION. THE HAMMER MUSEUM TAKES IN THEIR SIGN EVERY WINTER, I DID THAT 14 YEARS AGO.

THE KEY TO LONGEVITY IS MANY UNDER AND OVER COATS, SEALING ALL EDGES WELL AND A GOOD WEATHERIZED COATING.

IF MY BID IS ACCEPTED MY WORK WILL CONSIST OF A 8' x 12' 3/4" FINISHED PLYWOOD (BOTH SIDES).
PAINTED WITH A PRIMER COAT ON BOTH SIDES, TWICE SANDED BETWEEN COATS WITH A 24 HR. DRY TIME EACH COAT.
SEAL ALL EDGES WITH A PUTTY LATEX, SAND, PRIME 3 TIMES, WITH 24 HR. DRY TIME BETWEEN COATS.
ACRYLIC LATEX OVER PRIMER, SAND APPLY AGAIN, 24 DRY EACH COAT.
SCETCH DESIGN, PAINT, CLEAN WITH VINEGAR WATER, DRY, POLISH. APPLY SPRAY ACRYLIC MANY TIME'S.
ALSO TAKING CARE THAT BOLT HOLES ARE TREATED WELL.

2.

MY BID FOR THIS PROJECT WILL BE THREE PRICES.

1. FOR SIGN AS JUST STATED, MY BID WILL BE $3,750

2. FOR SIGN AS STATED PLUS A LIFE SIZE RAVEN TO BE BOLTED TO TOP OF SIGN.
RAVEN WILL BE TREATED.
WOOD CUT OUT.
THIS WILL BE $3.850

3. FOR SIGN STATED AS 1 AND 2
AND FULL INSALLATION
THIS WILL BE $4,050

THANK YOU
CARRIE KINISON

OF COURSE CAN CHANGE ANY THING, I WANTED TO DO ONE WITH FISHING BOATS ON IT...

THICK BORDER

THIN BORDER WITH PIN STRIPE.

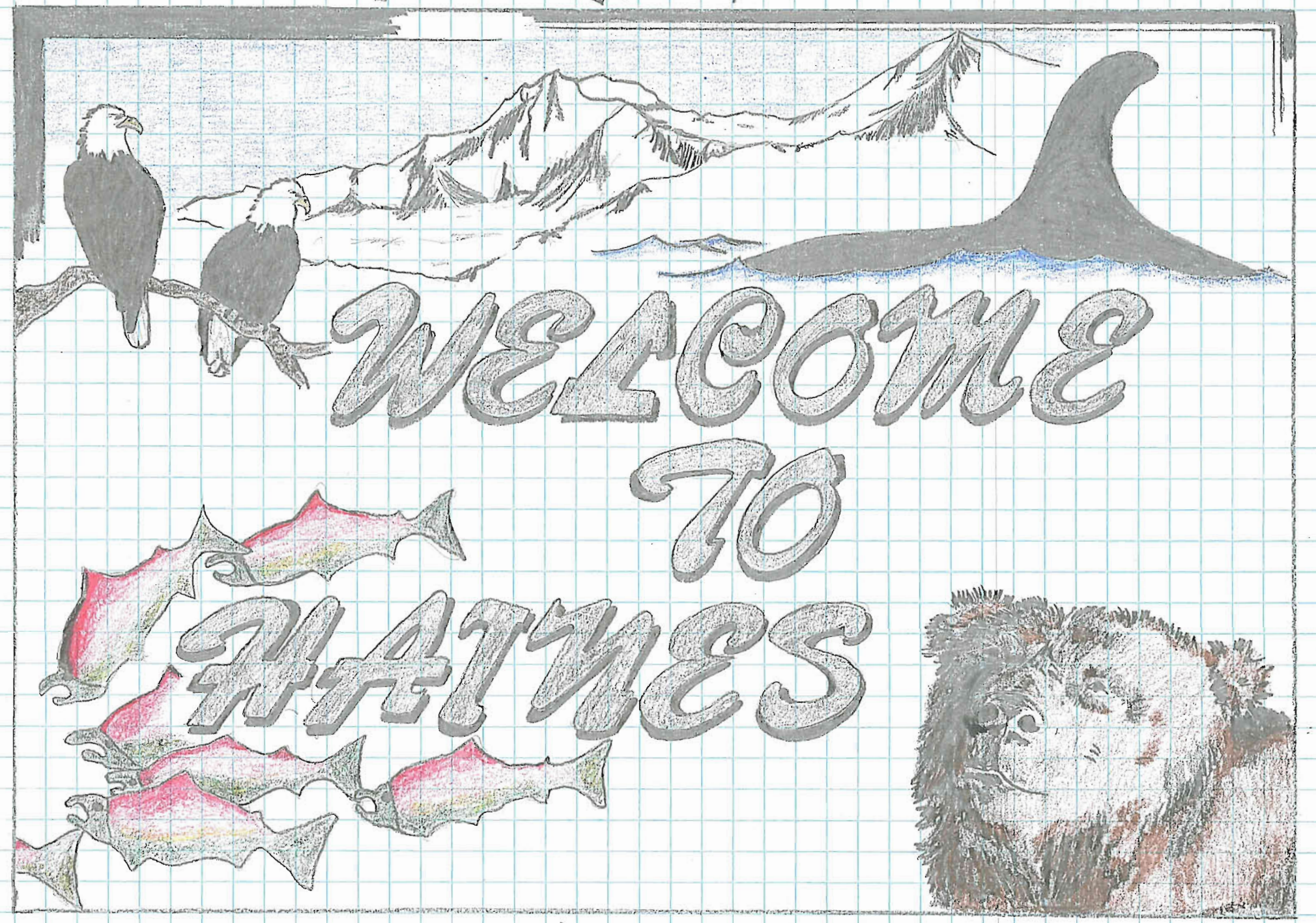

↑ NO BORDER

* SOCKEYE WILL BE BRIGHT RED
* BLUE SKY AND AROUND WHALE BLUE
* BROWN BEAR
* A BACK GROUND COLOR SUCH AS PEARL, LIGHT TAN OR OFF WHITE WILL SET OFF THE WHITE OF THE SNOW ON MOUNTAINS

Color?

* MAYBE A NICE HONEY GOLD FOR LETTERING WITH BLACK SHADOWING

* COLOR FOR BORDER?
* WHAT KIND OF BORDER?
* THICK BORDER OR THIN WITH PIN STRIPE,
* OR NO BORDER.

MOST LOVABLE DOG CONTEST
FOR FAIR BOOK
1997

DONATION

STICKER

first logo
donation 2001

SECOND LOGO

FIRST logo

DONATION

2000

also 2 SIGNS
DONATION

2000

CHRISTMAS CARD FOR ALASKA SURVEY CO.

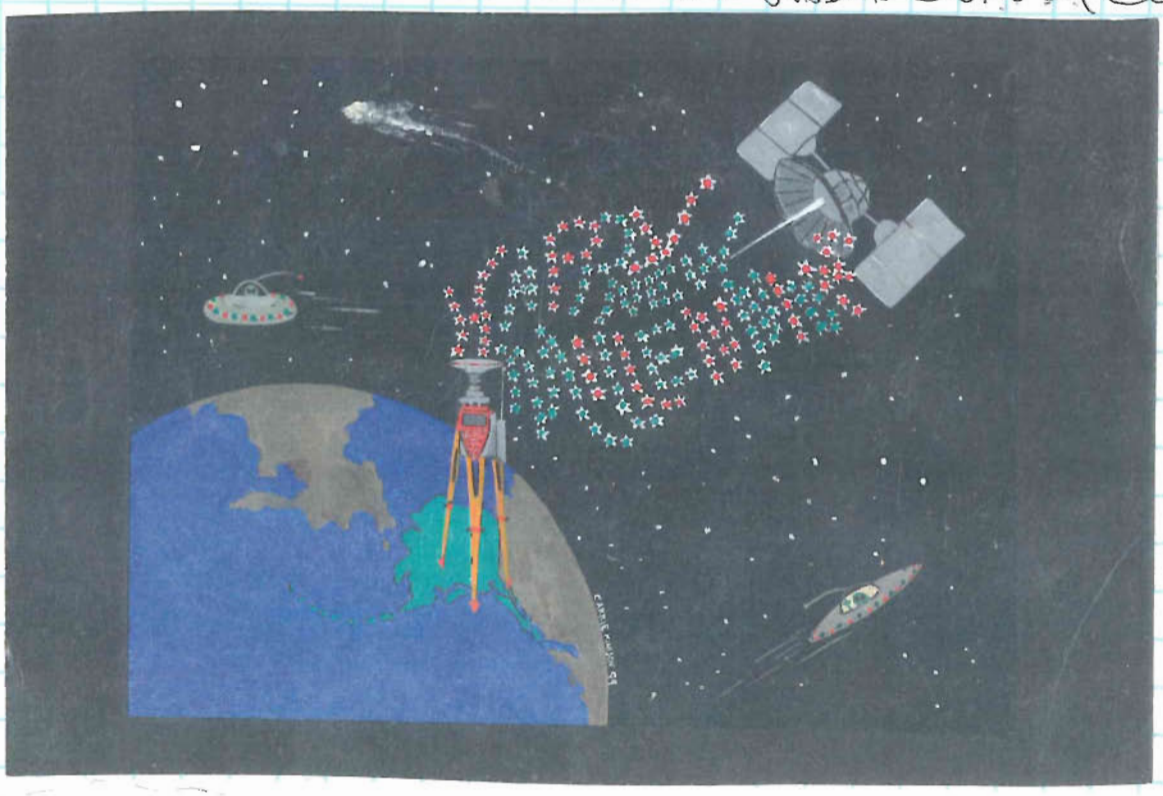

2001

CHRISTMAS CARD FOR ALASKA SURVEY CO.

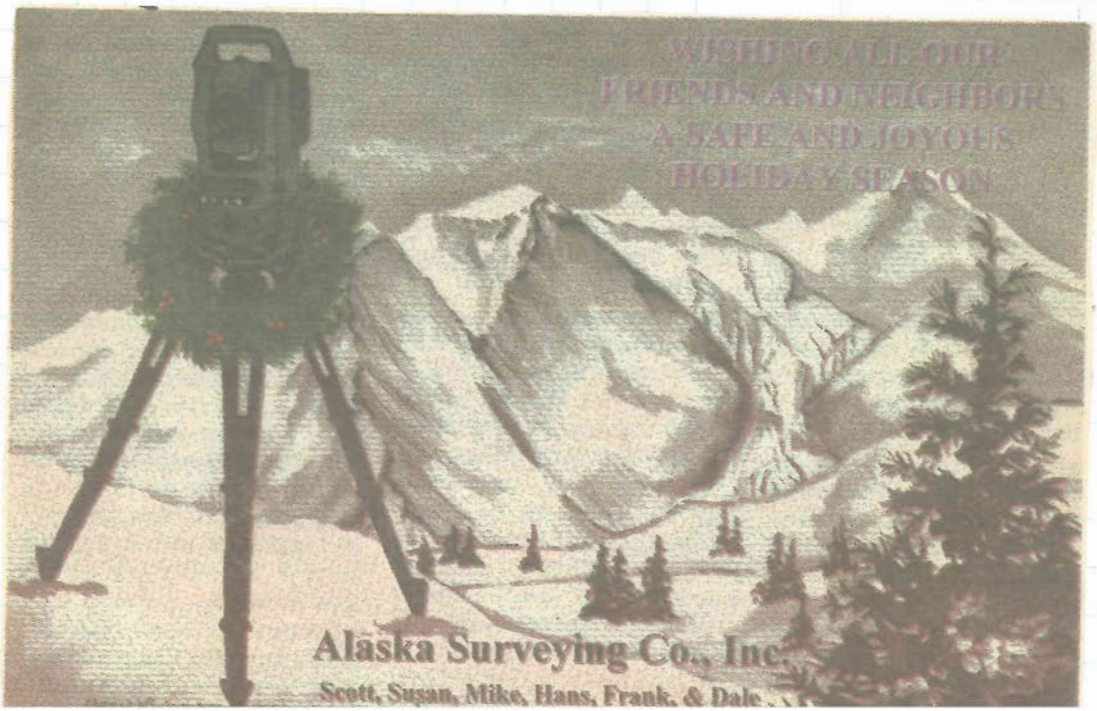

GIFT STORE - HAINES

GIFTS

Mural for Cafe Haines

Complete Bull not in Photo

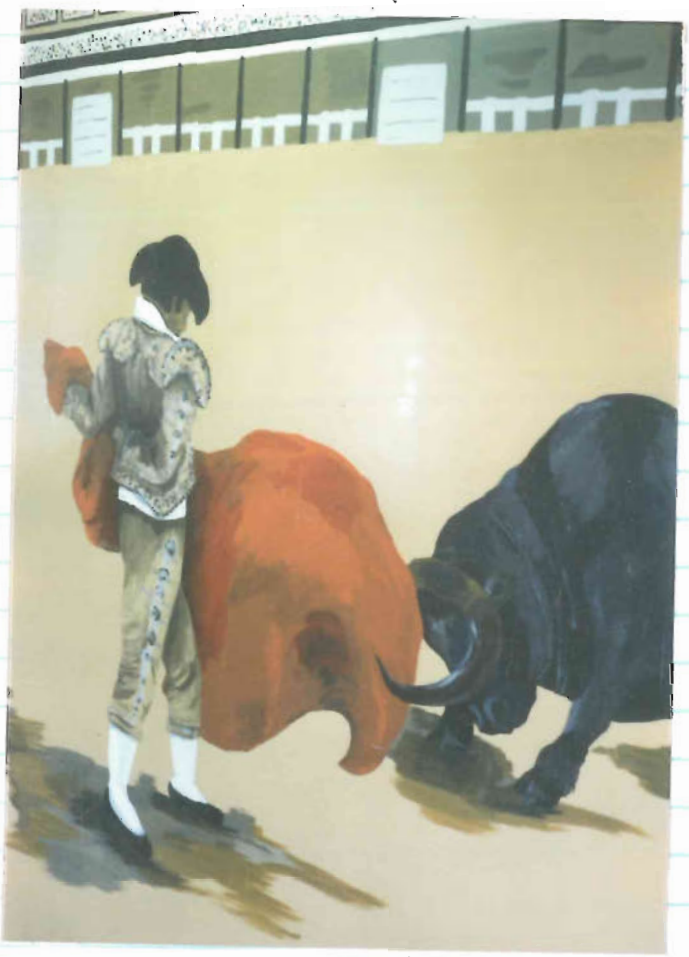

CAFE IN HAINES

Haines

FAIR GROUNDS HWY.

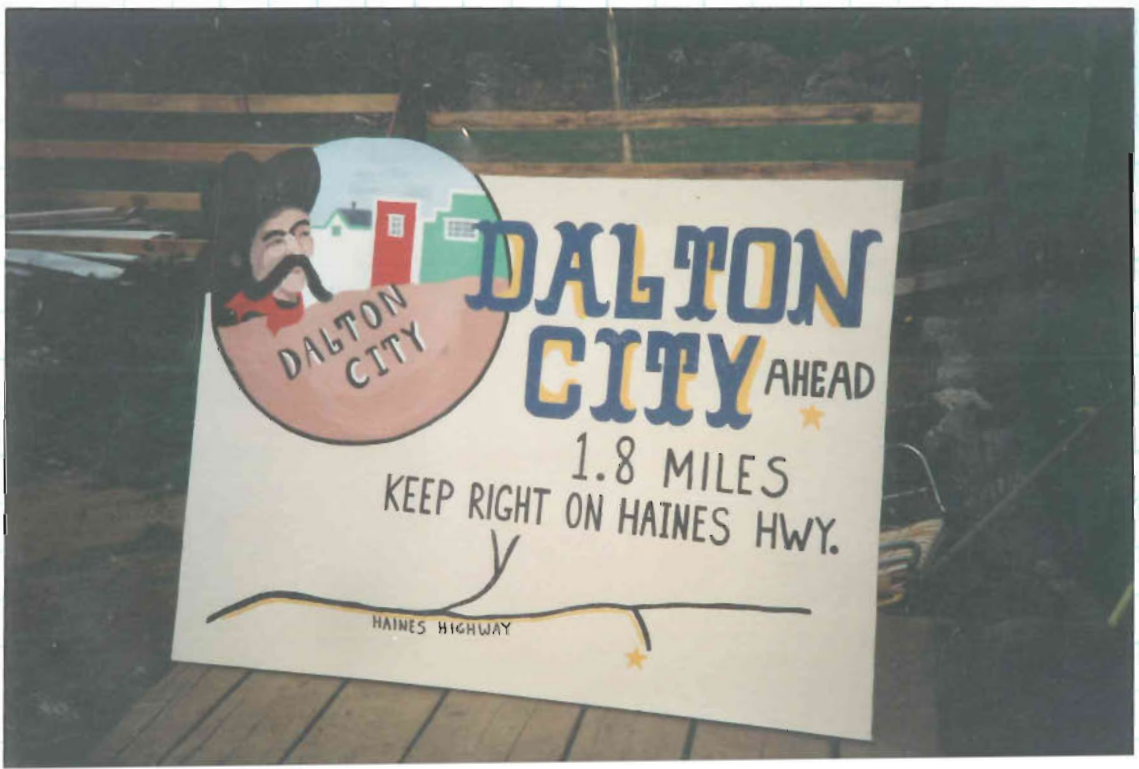

Haines
1997

SANDWICH SIGN (BOTH SIDES) Haines 1997

S.E.A.S.F Haines

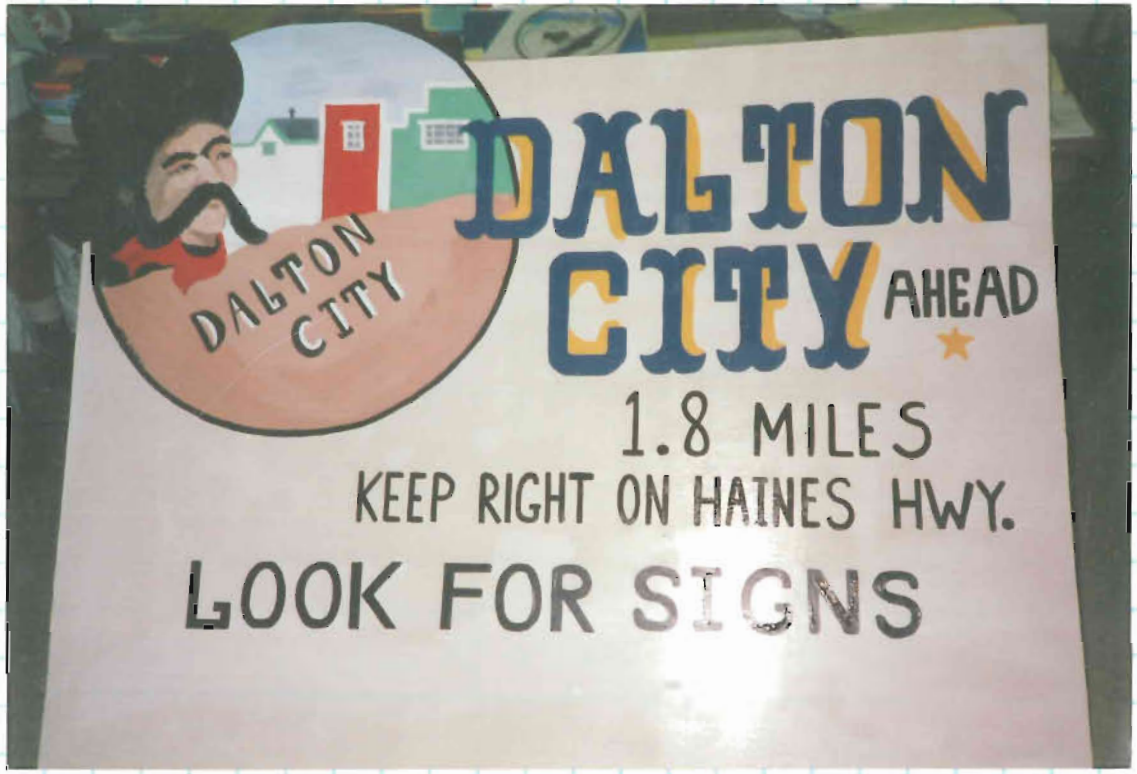

S.E.A.S.F Haines

Haines Volunteer Fire Dept

replaced old sign & did 2012

JUST REPLACED
THIS SIGN
I DID THIS
FIRST IN '95'
LASTED 19
YEARS ON OUTSIDE
WALL

Haines Vol. Fire Dept 190

Borough Sign Hwy.

Haines

BOROUGH SIGNS HAINES

BOROUGH SIGNS HNS.

Alaska Surveying Co. INC. HAINES

Haines

LETTERING IN DOGS HAINES

Donation

2000 - HOWSERS

1997 Both sides (LETTERING & BLUE STREAK w/pin STRIPE)

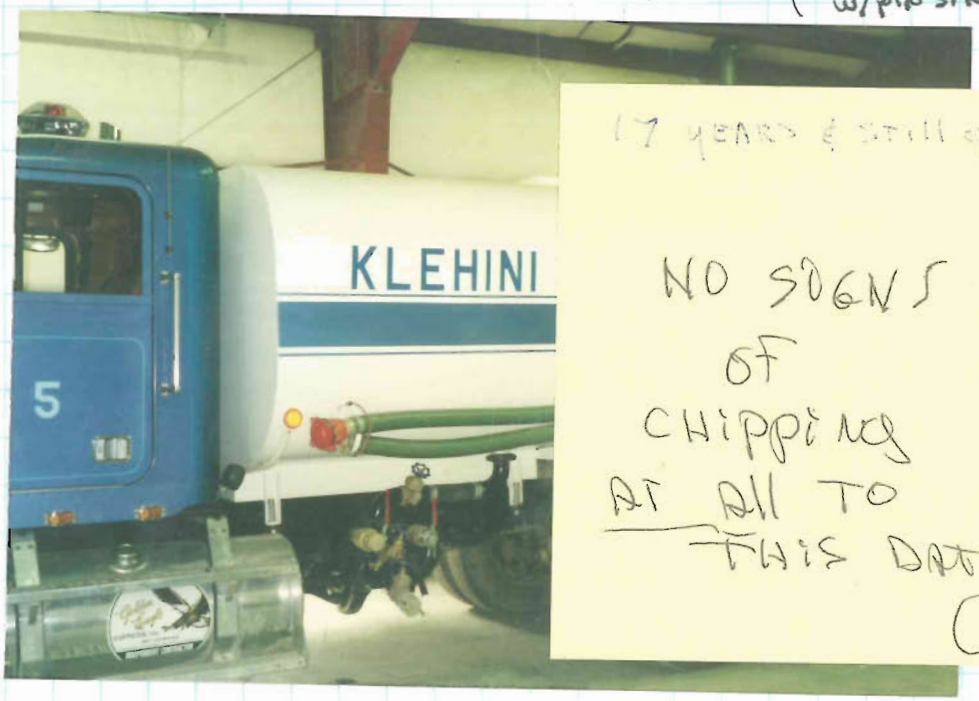

17 YEARS & STILL GOOD

NO SIGNS OF CHIPPING AT ALL TO THIS DATE

SKAGWAY OUT @ DIEA

PRIZES FOR BIKER RODEO ITNS

1995

C.K. 2000

LOGO FOR HOWSERS 2000

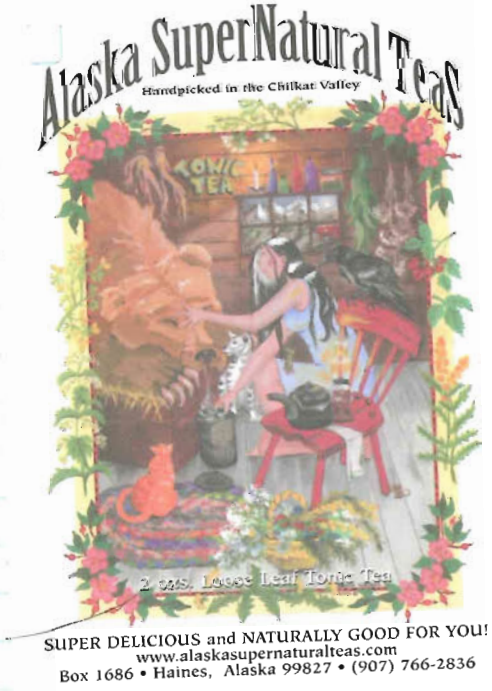

TEA LABEL
FOR SUPER NATURAL
TEAS

ONE OF
4 DIFF. LABELS

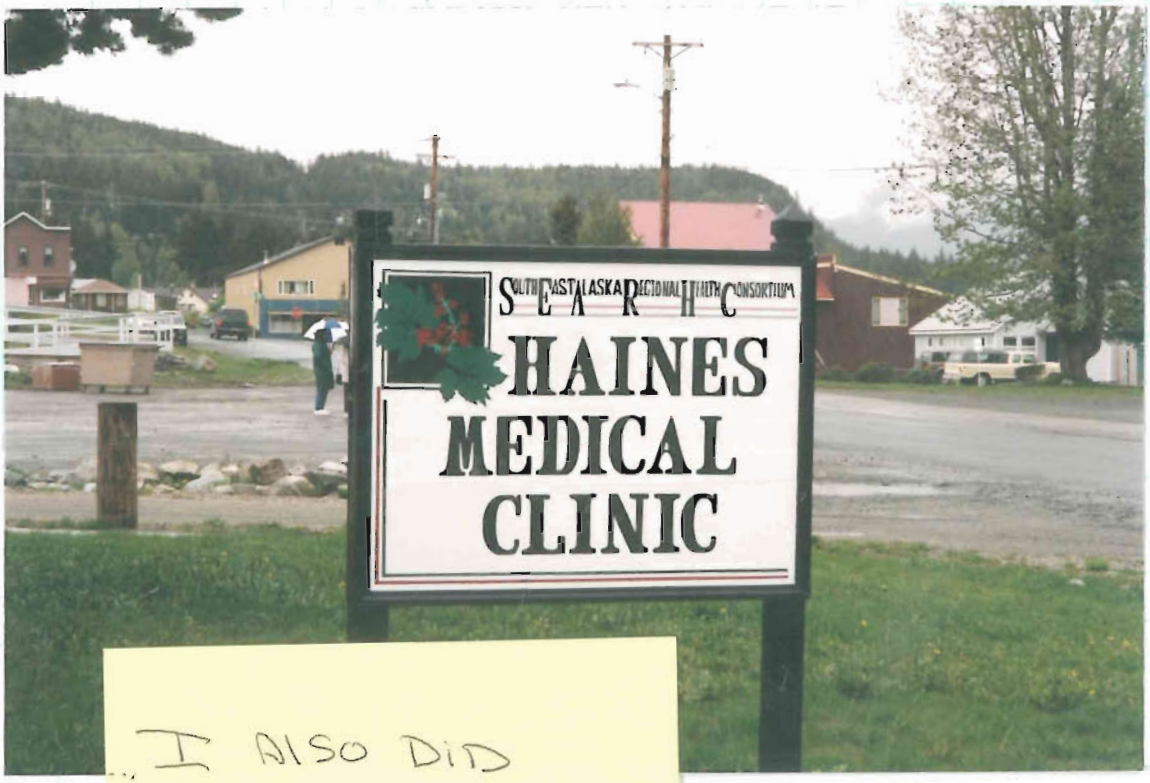

I ALSO DID
S.E.A.R.H.C.
LOGO
AND HAINES
DENTAL
CLINIC
SIGN....

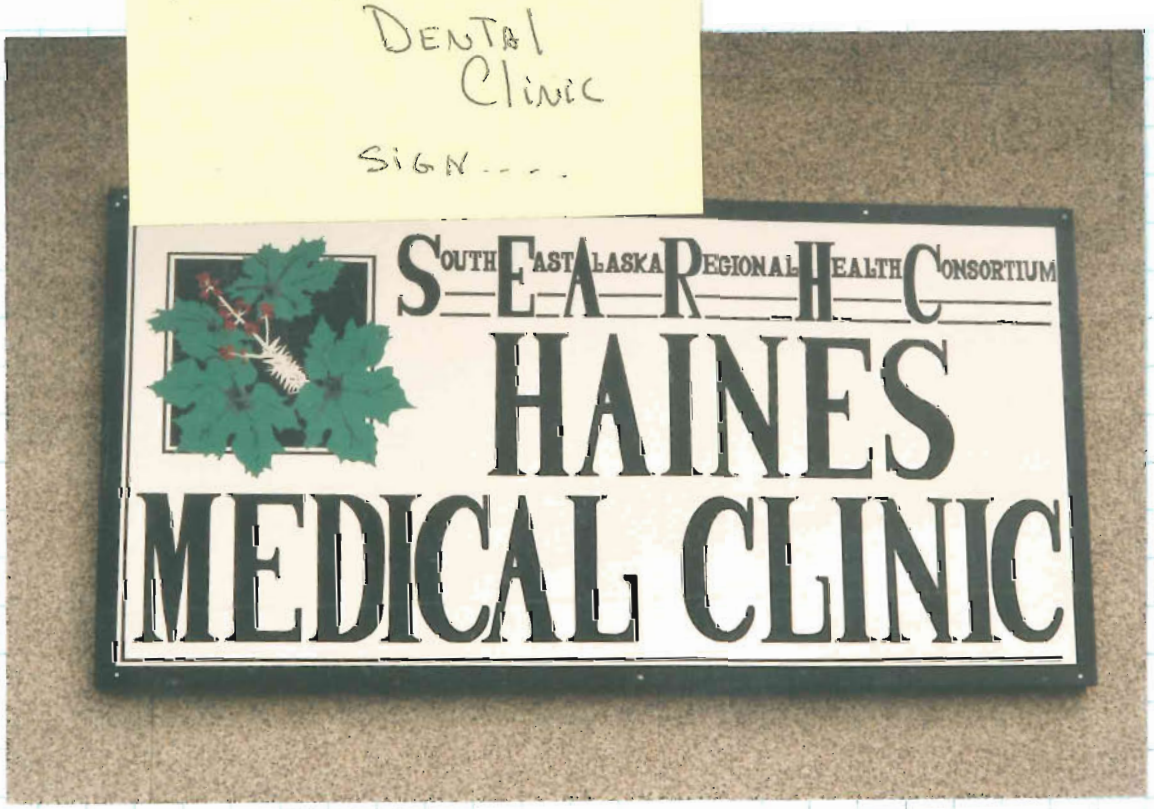

2008 FOR JAN - House of Beads

LOGO for Super N. Teas 2001

Haines 1996

Haines

RIVER ADVENTURES "TRIP MAP" 2003

RIVER ADVENTURES - TRIP MAP 2003

↓ THIS SMALL PAINTING IS IN GALLERY IN MONICO FRANCE AS (FOLK ART)

← BACKDROP FOR OLD TIME PHOTO SHOP

WOOD CUT OUT "KIKO"

KIKO

WAINES 1999

Haines 1999

CHILDRENS ILLUSTRATION

Childrens Illustration

CHILDRENS ILLUSTRATION

CHILDRENS ILLUSTRATIONS

CHILDRENS ILLUSTRATION

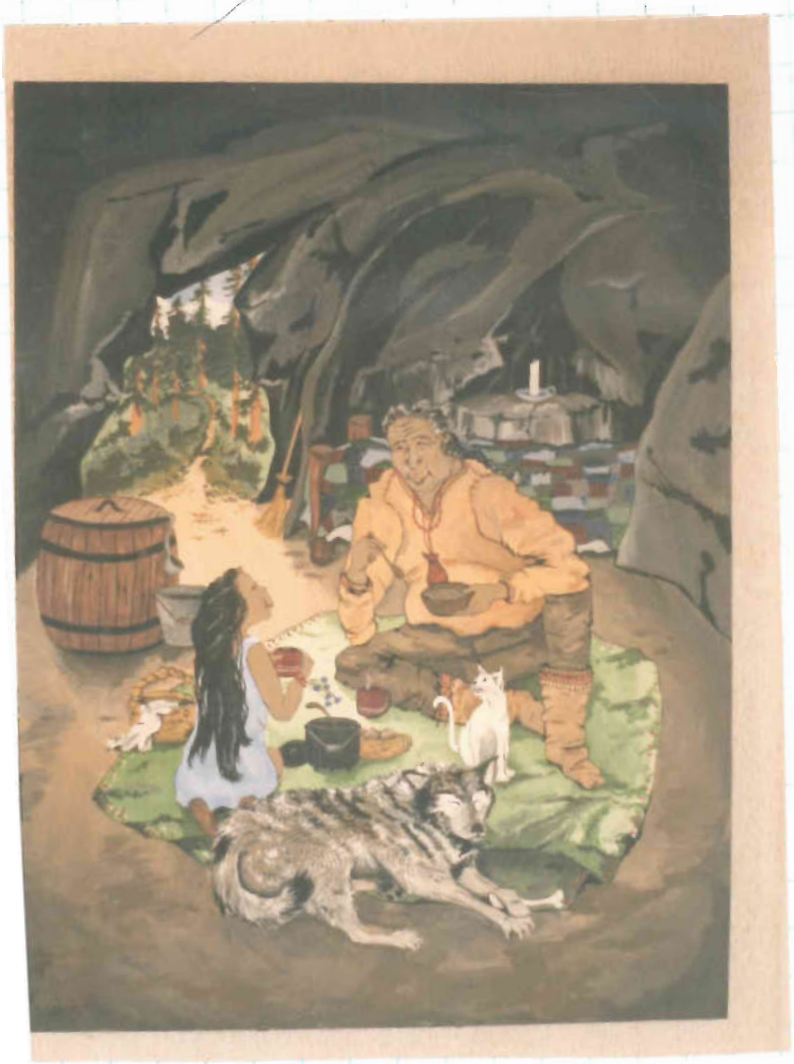

CHILDRENS ILLUSTRATION

CHILDRENS ILLUSTRATION

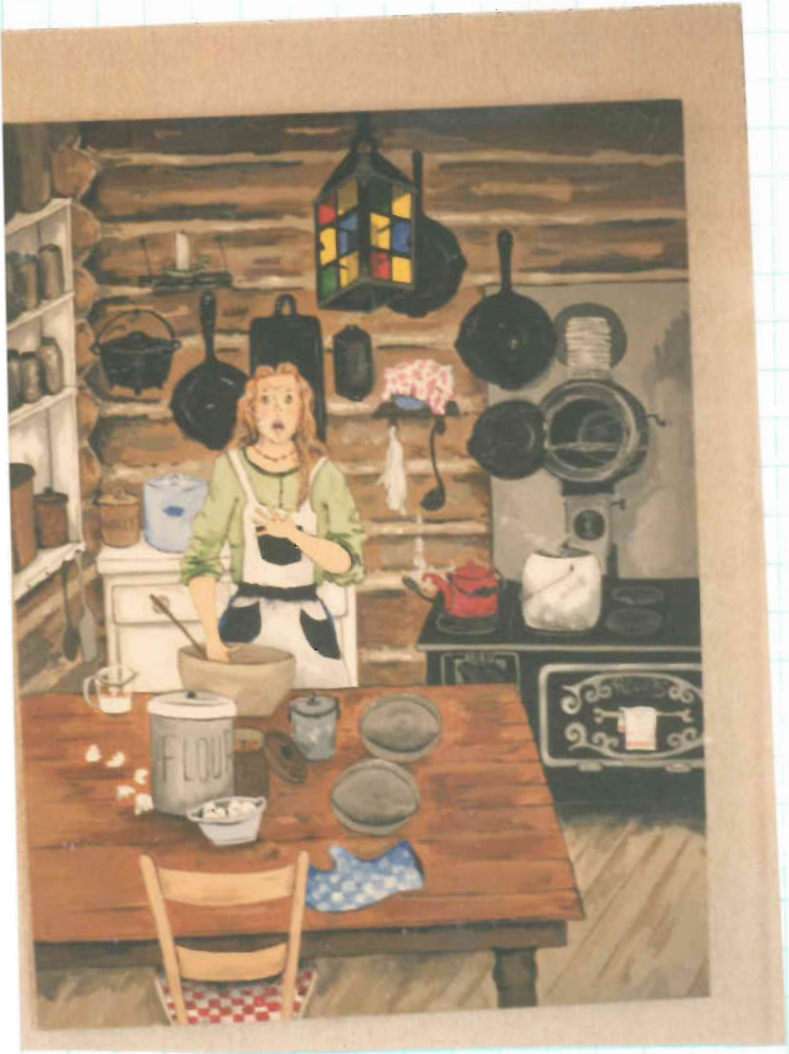

CHILDRENS ILLUSTRATION

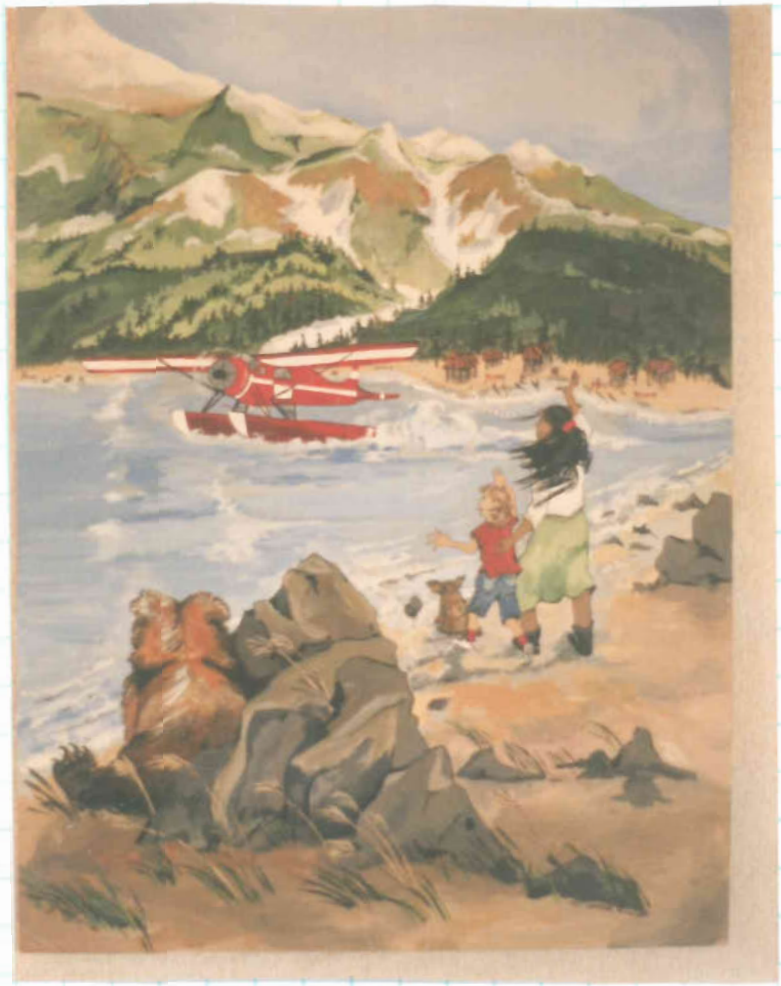

South East Alabama State Fair

CHILDRENS ILLUSTRATION

"AIM TO MISS"

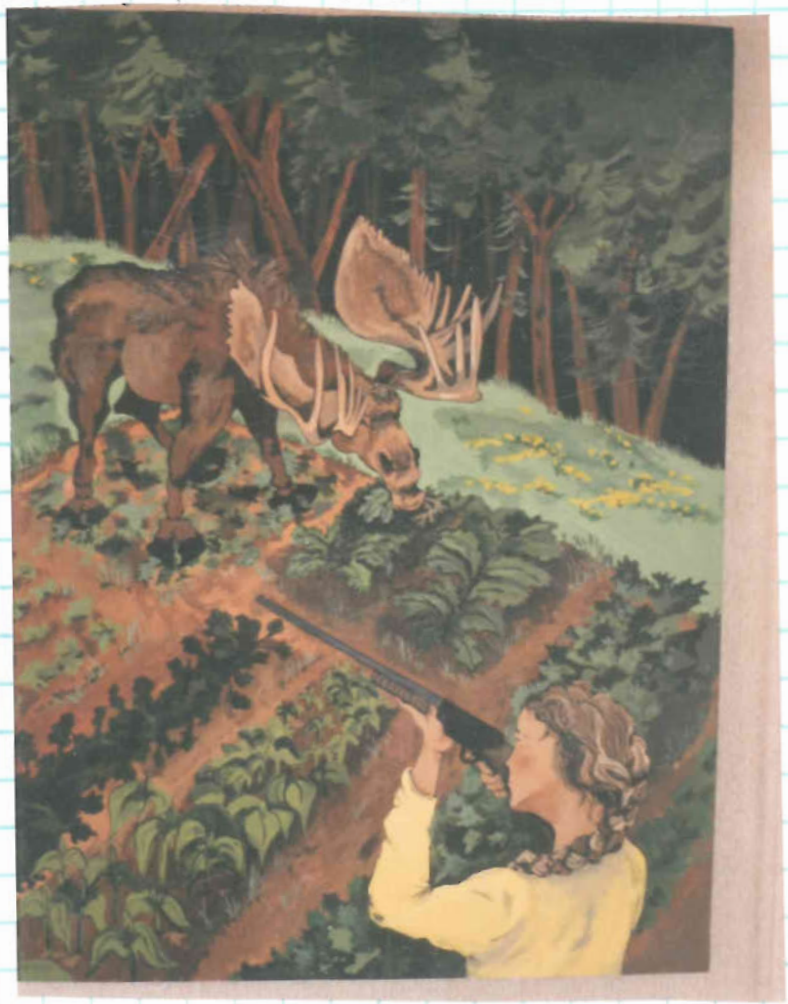

CHILDRENS ILLUSTRATION

COMMISSION

WANTED BOTH DOGS
ONE POINTING/ONE SITTING
BOTH IN HIGH
MEADOW OF
FLOWERS

COMMISSION

DOG PAINTINGS

1 GIFT

my Logo from '95

A ROCK

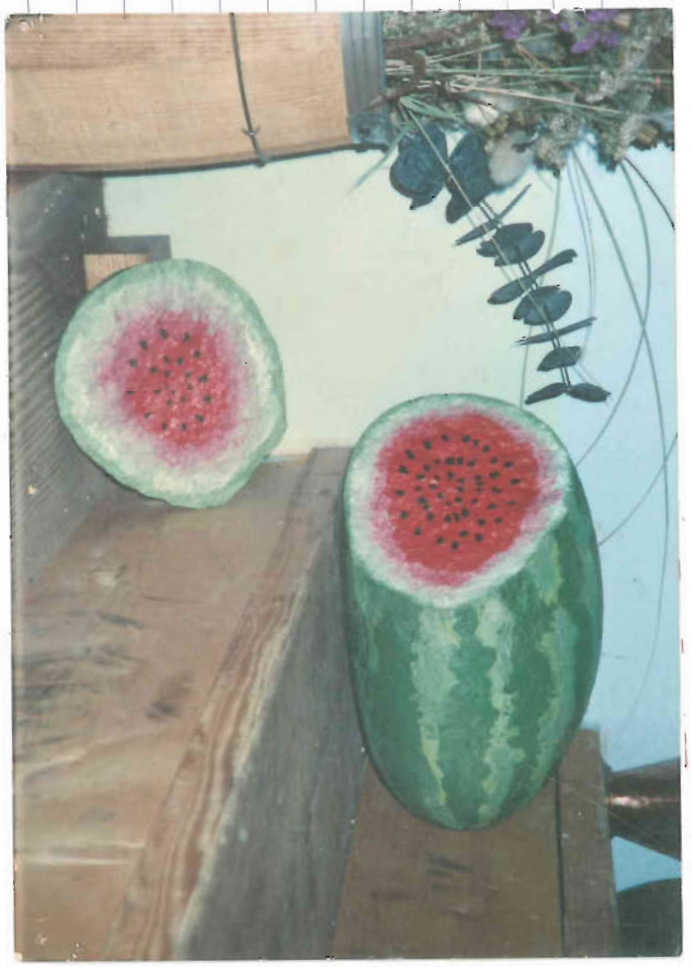

GIFT PAINTING 1988

THICK BORDER

THIN BORDER WITH PINSTRIPE.

↑ NO BORDER